

HONDA

GENERAL PURPOSE ENGINE

**GX120UT1
GX120UT2
GX120UT3
GX120UT3X
GX120RT2**

PARTS CATALOGUE

4



GX120UT1

FOREWORD INDEX

1

ENGINE GROUP

2

PART NUMBER INDEX

3

PART NAME INDEX

4

Instruction for use of parts catalogue

- **This parts catalogue was prepared based on the latest information available as of July 20, 2023.**
 - See the parts catalogue news for any revision that is made after July 20, 2023.
- **Always specify the part number when ordering a part.**
 - Check the model, type, serial numbers, color, maker, and the size as needed before ordering a part.
 - Note that the illustrations (part drawings) can differ from the actual parts in shape. They are given just to help you to refer to the parts.
- **When modifications or additions to this parts catalogue are made, a revised edition will be issued at an appropriate time, with successively progressing revision numbers on the cover. We recommend obtaining such revisions in order to keep your parts catalogue up-to-date at all times. To check whether a parts catalogue revision has been issued, please contact your Honda distributor.**

Initial version issue date July 10, 2005
Honda Motor Co., Ltd.

CONTENTS

	Page
● Instruction for use of parts catalogue	1
● How to refer to the part information	2
● Part catalogue structure.....	3
● When the parts were revised.....	4
● Abbreviations used in the parts catalogue.....	4
● How to check the part block and serial numbers.....	5
● Models, parts catalogue codes and applicable serial numbers.....	6
● Features of each type.....	12
● Fuel hose, general purpose hoses and vinyl hose.....	27
● FLAT RATE SERVICE TIME	28
● Illustrated index	33
● ENGINE GROUP	38
● PART NO. INDEX.....	136
● PART NAME INDEX.....	140

How to refer to the part information

A Reference with "Illustrated index"

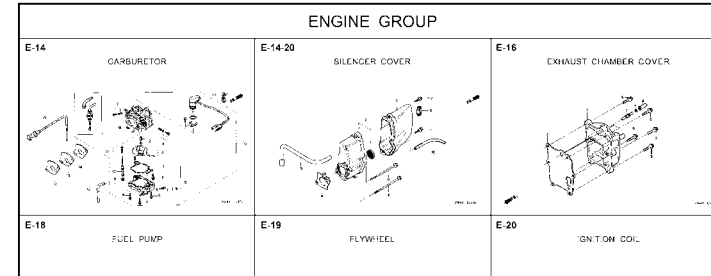

B Reference with "Part number index"

PART NO. INDEX				
Part Number	Page Ref.	Part Number	Page Ref.	Pi
06000		15212-ZW9-000	49 7	17583
		15220-ZW9-003	49 8	17583
06316-ZW9-000	104 1	15332-ZW9-000	74 2	17611
		15332-ZW9-A30	76 2	17611
11000		15400-PFB-004	46 5	17612
		15422-ZW9-000	49 9	17620
11300-ZW9-000	46 1	15473-881-000	49 10	17620
11300-ZW9-800	46 1	15474-ZW9-000	49 11	17624
11340-ZW9-000	46 2	15611-921-000	45 6	17650
11342-ZW9-000	46 3	15655-ZW9-000	46 6	17650
11381-ZW9-003	47 1			17660
		16000		17661
12000		16010-ZV4-005	55 1	17665
12000-ZW9-000ZA	46 4	16011-ZV4-005	55 2	17670
12155-ZV4-A00	48 1	16013-ZW9-003	55 3	17680
12166-ZW9-000	45 1	16016-ZW9-003	55 4	17701
12209-GB4-681	51 1	16016-ZW9-721	55 4	17701
12210-ZW9-000ZA	45 2	16023-ZW9-005	55 5	17701
12216-ZE2-300	74 1	16024-ZV4-650	55 6	17701
		16028-ZV4-650	55 7	17702

C Reference with "Part name index"

PART NAME INDEX		
Part name	Page	Ref.
[A]		
ABSORBER, FUEL	80	5
ARMATURE COMP.	62	7
ARM COMP., LINK JOINT	102	18
ARM COMP., SHIFT LINK	102	14
ARM COMP., TILT	97	20
ARM, FUEL PUMP ROCKER	51	4
ARM, REVERSE LOCK	97	18
ARM, SHIFT LINK	92	7
ARM, STOPPER	52	12
ARM, THROTTLE REMOTE	92	6
ARM, VALVE ROCKER	51	3
[B]		
BAG, TOOL, 160MM	101	10
BAND	103	37
BAND B1, WIRE	87	1
BAND, CORD	85	18
BAND, TUBE CLIP, 11MM	81	20
BAND, TUBE CLIP, 12.5MM	81	19

E-2 CYLINDER HEAD

Block No.

Ref No.

Service item	F.R.T.
O-RING, 26X2.7	0.1
PLUG, SPARK	
O-RING, 9.5X1.5	0.2
SENSOR ASSY., WATER TEMPERATURE	
COVER COMP., HEAD	0.3
PACKING, HEAD COVER	
GASKET, CYLINDER HEAD	1.8
OIL SEAL, 20X32X6	2.4
HEAD COMP., CYLINDER	3.1

Ref. No.	Part No.	Description	Reqd. QTY						Serial No.	Parts catalogue code
			9901	9901	1001	1001	1001	1001		
1	12166-ZW9-000	STOPPER, ENGINE SIDE	2	2	2	2	2	2		
2	12210-ZW9-000ZA	HEAD COMP., CYLINDER	1	1	1	1	1	1		
3	12251-ZW9-003	GASKET, CYLINDER HEAD	1	1	1	1	1	1		
4	12310-ZW9-000	COVER COMP., HEAD	1	1	1	1	1	1		
5	12312-ZW9-000	PACKING, HEAD COVER	1	1	1	1	1	1		
6	15611-921-000	CAP, OIL (NO GAUGE)	1	1	1	1	1	1		
7	16617-ZW9-000	HOLDER, CABLE	1	1	1	1	1	1	SC,SG	
	16617-ZW9-010		1	1	1	1	1	1	1001800 LHC,LHD	
			1	1	1	1	1	1	1001801 LHC,LHD	
8	35673-ZV5-003	SENSOR ASSY., WATER TEMPERATURE	1	1	1	1	1	1		
9	90003-ZW9-000	BOLT, FLANGE, 6X22	6	4	4	4	4	4		
10	90007-ZW9-003	BOLT, FLANGE, 8X83	6	6	6	6	6	6		
11	90011-ZW9-000	BOLT, FLANGE, 6X14(CT200)	1	1	1	1	1	1		
12	90020-ZW9-000	BOLT, FLANGE, 6X40	2	2	2	2	2	2		
13	91202-KJ9-003	OIL SEAL, 20X32X6	1	1	1	1	1	1		
14	91301-805-000	O-RING, 26X2.7	1	1	1	1	1	1		
15	91307-PK2-005	O-RING, 9.5X1.5(HONDA KIKAKI)	1	1	1	1	1	1		
16	98059-55916	PLUG, SPARK (CR5EH-9)	2	2	2	2	2	2		
	98059-55926	PLUG, SPARK (U16FER9)	2	2	2	2	2	2		

Page No.

2000.09.20 E

2

2023.07.20

E

Part catalogue structure

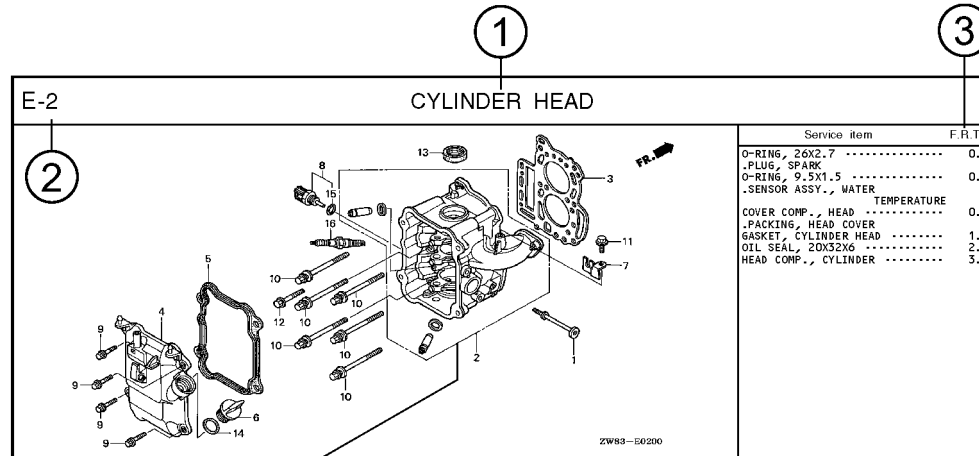

Ref. No.	Part No.	Description	Reqd. QTY						Serial No.	Parts catalogue code
			BF 9.9D1	BFP 9.9D1	BF 10D1	BFP 10D1	BF 10B1	BFP 10B1		
1	12166-zw9-000	STOPPER, ENGINE SIDE	2	2	2	2	2	2		
2	12210-zw9-000ZA	HEAD COMP., CYLINDER *NH8*.....DARK GRAY	1	1	1	1	1	1		
3	12251-zw9-003	GASKET, CYLINDER HEAD	1	1	1	1	1	1		
4	12310-zw9-000	COVER COMP., HEAD	1	1	1	1	1	1		
5	12312-zw9-000	PACKING, HEAD COVER	1	1	1	1	1	1		
6	15611-921-000	CAP, OIL (NO GAUGE)	1	1	1	1	1	1		
7	16617-zw9-000	HOLDER, CABLE	1	1	1	1	1	1	SC,SG	
	16617-zw9-010		1	1	1	1	1	1	1001800 LHC,LHD	

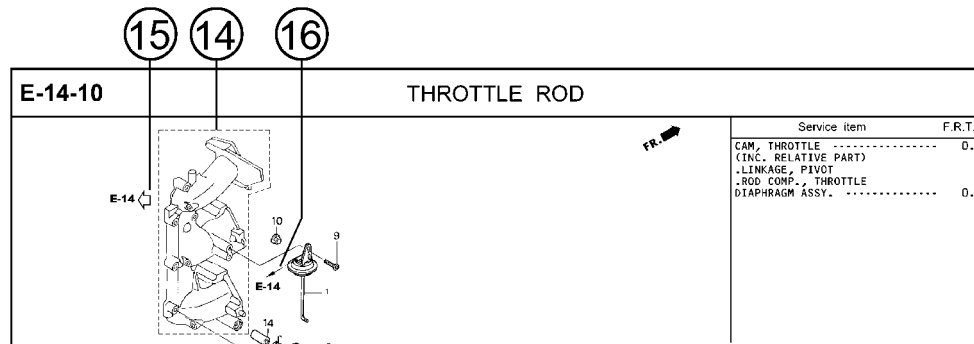

① Block title ② Block number

③ Service item/Flat rate time

④ Reference number

- Title number marked with the parenthesis or parentheses indicates that it continues from the previous page.

⑤ Part number ⑥ Honda color code

⑦ Description

⑧ Assemblies

- Sections framed with broken lines in the exploded view drawings are available as complete assemblies. (Their individual parts can also be obtained.)

⑨ Color description

⑩ Note

- Notes are shown with the parentheses in the part name column.

⑪ Required quantity

- Required QTY shown in the parenthesis or parentheses indicates the optional part.
- Required QTY marked with "N" Indicates the optional part that should be selected as needed.
- Required QTY indicates the number of the part used in the block.

⑫ Serial number

⑬ Type

- When the type column is blank, it indicates that the part is applicable to all types.
- As the type of the actual unit may differ from the "parts catalogue, type" please refer to "Models, types and applicable serial numbers" for confirmation.

⑭

- Parts enclosed within a dotted line are covered in a different block.

⑮

- A hollow arrow indicates the block No. for the parts enclosed within a dotted line .

⑯

- A solid arrow indicates the block No. the part in question is connected to.

When the parts were revised



Be sure to check the serial number!!



Ref. No.	Part No.	Description	Reqd. QTY						Serial No.
			BF 99D1	BFP 9.9D1	BF 10D1	BFP 10D1	BF 10B1	BFP 10B1	
1	12166-ZW9-000	STOPPER, ENGINE SIDE	2	2	2	2	2	2	
2	12210-ZW9-000ZA	HEAD COMP., CYLINDER *NH8*.....DARK GRAY	1	1	1	1	1	1	
3	12251-ZW9-003	GASKET, CYLINDER HEAD	1	1	1	1	1	1	
4	12310-ZW9-000	COVER COMP., HEAD	1	1	1	1	1	1	
5	12312-ZW9-000	PACKING, HEAD COVER	1	1	1	1	1	1	
6	15611-921-000	CAP, OIL (NO GAUGE)	1	1	1	1	1	1	
7	16617-ZW9-000	HOLDER, CABLE (###).....	1	1	1	1	1	1	
	16617-ZW9-010	1	1	1	1	1	1	

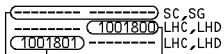

The number has been used from the initial model without revision. When shown at the left side, it is applicable to the models of No.1001801 and the subsequent numbers. When shown at the right side, it is applicable to the models up to No.1001800.

• The parts listed with "###" at the end of the parts name have limited supply period (parts not for sale).

Abbreviations used in the parts catalogue

• The following abbreviations are used in the parts name column.

- A Ampere
- A.C. Alternating current
- ASSY. Assembly
- AT. Automatic transmission
- C.D.I. Capacitive discharge ignition
- COMP. Complete
- D.C. Direct current
- EX. Exhaust
- G.F.C.I. Ground fault circuit interruptor
- HEX. Hexagonal
- H.S.T. Hydrostatic transmission
- FR. Front
- IN. Inlet
- L (100L) ... Link (100 Links)
- L. Left
- MM Millimeter
- MT. Manual Transmission
- P.T.O. Power take off
- R. Right
- RR. Rear
- STD. Standard
- T (22T) Tooth (22 Teeth)
- V Volt
- W Watt

How to check the part block and serial numbers

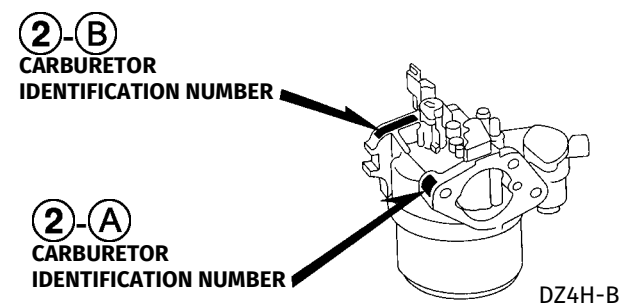
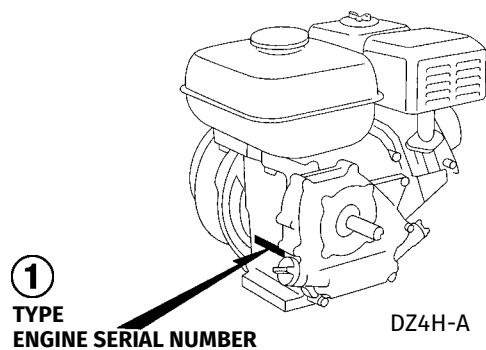
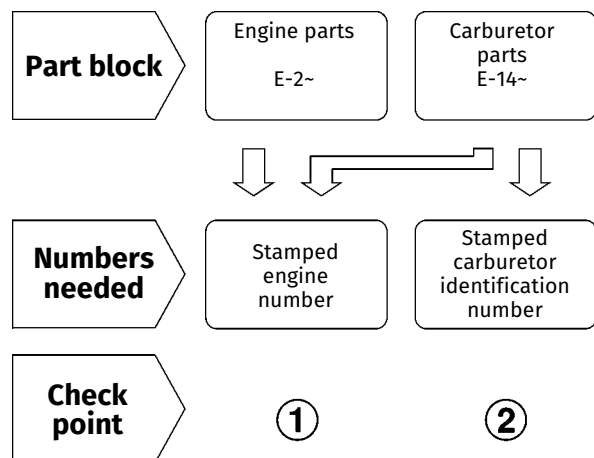

Models, parts catalogue codes and applicable serial numbers

- Models, parts catalogue codes and applicable serial Nos. given in this parts catalogue can be identified as follows.

Model	Type	Parts catalogue type	Applicable engine serial No.	Applicable carburetor identification No.	Model	Type	Parts catalogue type	Applicable engine serial No.	Applicable carburetor identification No.
GX120UT1	AR	AR	GCAGT-1000001~	BE62H A	GX120UT1	LX4	LX4	GCAGT-1000001~	BE60R A
	DKR	DKR		BE60R A		LXU	LXU		
	HHQ4	HHQ4				LXUZ	LXUZ		
	HT2	HT2				QA2	QA2		
	HTC2	HTC2				BE60R A	QBC4		QBC4
	HTF2	HTF2		QH26			QH26		
	HX2	HX2		QH4			QH4		
	HX4	HX4		QJG2			QJG2		
	HXU	HXU		QLL		QLL	BE60Q A		
	HXUZ	HXUZ		QMA4		QMA4			
	KRF4	KRF4		QME4		QME4			
	KRR4	KRR4		QW24		QW24			
	KRS4	KRS4		BE62H A		QWA4	QWA4		BE60R A
	KRS5	KRS5				QX2	QX2		
	KRS6	KRS6				QX26	QX26		
	KRSB	KRSB				QX4	QX4		
LHQ4	LHQ4	BE60R A	QX7	QX7					
LSB	LSB		QX9	QX9					

Model	Type	Parts catalogue type	Applicable engine serial No.	Applicable carburetor identification No.	Model	Type	Parts catalogue type	Applicable engine serial No.	Applicable carburetor identification No.
GX120UT1	QXC9	QXC9	GCAGT-1000001~	BE60V A	GX120UT1	TX2	TX2	GCAGT-1000001~	BE60R A
	QXS2	QXS2		BE60R A		TX26	TX26		
	QXU	QXU		BE61J A		UXU	UXU		
	QXUZ	QXUZ		BE61K A		VEX	VEX		
	RD4	RD4		BE60R A		VEX7	VEX7		
	RHQ4	RHQ4		BE61K A		VEX9	VEX9		
	SD16	SD16		BE60R A		VMS4	VMS4		
	SD4	SD4				VPM4	VPM4		
	SG22	SG22				VPR4	VPR4		
	SG24	SG24				VX4	VX4		
	SHQ4	SHQ4				VX9	VX9		
	SJD2	SJD2				VXU	VXU		
	SMA7	SMA7				WKS	WKS		
	SWX2	SWX2				WKT2	WKT2		
	SX2	SX2		WKT4		WKT4			
	SX4	SX4		WKT6		WKT6			
	SX7	SX7		WMA2		WMA2			
	SX9	SX9		WMA3		WMA3			
SXS2	SXS2	GCBMT-1000001~9999999	BE62D B	GX120UT2	HHQ4	HHQ4	BE99A A		
SXS4	SXS4		BE62G A		HT2	HT2			
			BE60R A						
			BE60R A						
			BE61K A						
			BE60Q A						
			BE61K A						



Model	Type	Parts catalogue type	Applicable engine serial No.	Applicable carburetor identification No.	Model	Type	Parts catalogue type	Applicable engine serial No.	Applicable carburetor identification No.
GX120UT2	HTC2	HTC2	GCBMT-1000001~9999999	BE99A A	GX120UT2	QXUZ	QXUZ	GCBMT-1000001~9999999	BE99A A
	HTF2	HTF2				QXW2	QXW2		
	HX2	HX2				RHQ4	RHQ4		
	HX4	HX4				SAR4	SAR4		
	HXUZ	HXUZ				SG24	SG24		
	LX4	LX4				SHQ4	SHQ4		
	LXM2	LXM2				SJD2	SJD2		
	LXUZ	LXUZ				SKB2	SKB2		
	PX2	PX2				SKB3	SKB3		
	QA2	QA2		SM12		SM12			
	QH26	QH26		SMA7		SMA7			
	QH26	QH26		SMCC		SMCC			
	QHQ4	QHQ4		SMW2		SMW2			
	QJG2	QJG2		SWX2		SWX2			
	QME4	QME4		SX4		SX4			
	QWA4	QWA4		SXS4		SXS4			
	QX2	QX2		TX2		TX2			
QX4	QX4	UXU	UXU						
QX9	QX9	VEX9	VEX9						
QXC9	QXC9	WKS	WKS						
QXS2	QXS2								
								GCBMT-1000001~	
								GCBMT-1000001~9999999	BE61M A

Model	Type	Parts catalogue type	Applicable engine serial No.	Applicable carburetor identification No.	Model	Type	Parts catalogue type	Applicable engine serial No.	Applicable carburetor identification No.
GX120UT2	WKT2	WKT2	GCBMT-1000001-9999999	BE60W A	GX120UT3	QX9	QX9	GCCJT-1000001-1398593	BE99L A
	WMA3	WMA3		BE61M A		QXS2	QXS2		
GX120UT3	HT2	HT2	GCCJT-1000001-1398593	BE99L A		QXUZ	QXUZ		
	HTC2	HTC2				QXW2	QXW2		
	HTF2	HTF2				RHQ4	RHQ4		
	HX2	HX2				SAR4	SAR4		
	HX4	HX4				SG24	SG24		
	HXUZ	HXUZ				SHQ4	SHQ4		
	LX4	LX4				SJD2	SJD2		
	LXUZ	LXUZ				SKB3	SKB3		
	PX2	PX2				SKB4	SKB4		
	QA2	QA2				SM12	SM12		
	QH26	QH26				SMCC	SMCC		
	QH4	QH4				SMW2	SMW2		
	QJG2	QJG2				SWX2	SWX2		
	QME4	QME4				SX4	SX4		
	QTR2	QTR2				SXS4	SXS4		
QWA4	QWA4	TX2	TX2						
QX2	QX2	WKS	WKS						
QX4	QX4	WKT2	WKT2						



Model	Type	Parts catalogue type	Applicable engine serial No.	Applicable carburetor identification No.	Model	Type	Parts catalogue type	Applicable engine serial No.	Applicable carburetor identification No.
GX120UT3	WMA3	WMA3	GCCJT-1000001~1398593	BE99L A	GX120UT3X	QXS2	QXS2	GCCJT-1398594~	BE99L A
GX120UT3X	HT2	HT2	GCCJT-1398594~			QXUZ	QXUZ		
	HTC2	HTC2				QXW2	QXW2		
	HTF2	HTF2				RHQ4	RHQ4		
	HX2	HX2				SAR4	SAR4		
	HX4	HX4				SG24	SG24		
	HXUZ	HXUZ				SHQ4	SHQ4		
	LX4	LX4				SJD2	SJD2		
	LXUZ	LXUZ				SKB3	SKB3		
	PX2	PX2				SKB4	SKB4		
	QA2	QA2				SM12	SM12		
	QH26	QH26				SMCC	SMCC		
	QH4	QH4				SMW2	SMW2		
	QJG2	QJG2				SWX2	SWX2		
	QME4	QME4				SX4	SX4		
	QTR2	QTR2				SXS4	SXS4		
	QWA4	QWA4				TX2	TX2		
	QX2	QX2				WKS	WKS		
	QX4	QX4				WKT2	WKT2		
	QX9	QX9				WMA3	WMA3		



Model	Type	Parts catalogue type	Applicable engine serial No.	Applicable carburetor identification No.
GX120RT2	AR	AR	GCBMT-1000001-9999999	BE62J A BE62L A
	DKR	DKR		
	KRF4	KRF4		
	KRR4	KRR4		
	KRS4	KRS4		
	KRS5	KRS5		
	KRS6	KRS6		
	KRSB	KRSB		
VPR4	VPR4	GCBMT-1000001~	BR62K B	

* Of carburetor identification numbers, only the portions underlined in the example below are used for registration.

BE 62H A KC ナ
Ⓐ Ⓑ

Features of each type

• See the following table for the features of each type. (Items in brackets are optional)

Specifications		Model	GX120UT1													
		Type	AR	DKR	HHQ4	HT2	HTC2	HTF2	HX2	HX4	HXU	HXUZ	KRF4	KRR4	KRS4	KRS5
Crankshaft	18mm Ø Straight															
	19.05mm Ø Straight															
	20mm Ø Spline	●	●									●	●	●	●	
	19.8mm Ø Tapered															
	5/8" Thread															
	M14 Stepped thread															
	M16 Stepped thread															
	21mm Ø Spline			●	●	●	●	●	●	●	●					
	1/2" Stepped thread															
	3/4" Thread															
Spark arrester		(●)	(●)	(●)	(●)	(●)	(●)	(●)	(●)	(●)	(●)	(●)	(●)	(●)	(●)	
Reduction		●	●	●	●	●	●	●	●	●	●	●	●	●	●	
Muffler cover				(●)					(●)							
Oil alert							●	●	●	●	●					

1

Specifications		Model	GX120UT1													
		Type	KRS6	KRSB	LHQ4	LSB	LX4	LXU	LXUZ	QA2	QBC4	QH26	QH4	QJG2	QLL	QMA4
Crankshaft	18mm Ø Straight															
	19.05mm Ø Straight									●	●	●	●	●	●	●
	20mm Ø Spline	●	●	●	●	●	●	●								
	19.8mm Ø Tapered															
	5/8" Thread															
	M14 Stepped thread															
	M16 Stepped thread															
	21mm Ø Spline															
	1/2" Stepped thread															
	3/4" Thread															
Spark arrester		(●)	(●)	(●)	●	(●)	(●)	(●)	●	●	(●)	(●)	(●)	(●)	(●)	(●)
Reduction		●	●	●	●	●	●	●								
Muffler cover				(●)	(●)	(●)				(●)		(●)		(●)	(●)	
Oil alert						●	●	●						●		



Specifications		Model	GX120UT1													
		Type	QME4	QW24	QWA4	QX2	QX26	QX4	QX7	QX9	QXC9	QXS2	QXU	QXUZ	RD4	RHQ4
Crankshaft	18mm Ø Straight														●	●
	19.05mm Ø Straight	●	●	●	●	●	●	●	●	●	●	●	●			
	20mm Ø Spline															
	19.8mm Ø Tapered															
	5/8" Thread															
	M14 Stepped thread															
	M16 Stepped thread															
	21mm Ø Spline															
	1/2" Stepped thread															
	3/4" Thread															
Spark arrester		(●)	(●)	●	(●)	(●)	(●)	●	●	●	(●)	(●)	(●)	(●)	(●)	
Reduction														●	●	
Muffler cover		(●)	(●)	(●)			(●)	(●)	(●)					(●)	(●)	
Oil alert			●	●	●	●	●	●	●	●	●	●	●			

Specifications		Model	GX120UT1													
		Type	SD16	SD4	SG22	SG24	SHQ4	SJD2	SMA7	SWX2	SX2	SX4	SX7	SX9	SXS2	SXS4
Crankshaft	18mm Ø Straight		●	●	●	●	●	●	●	●	●	●	●	●	●	●
	19.05mm Ø Straight															
	20mm Ø Spline															
	19.8mm Ø Tapered															
	5/8" Thread															
	M14 Stepped thread															
	M16 Stepped thread															
	21mm Ø Spline															
	1/2" Stepped thread															
	3/4" Thread															
Spark arrester			(●)	(●)	●	●	(●)	●	●	(●)	(●)	(●)	●	●	●	●
Reduction																
Muffler cover				(●)	(●)	(●)	(●)		(●)	(●)	(●)	(●)	(●)	(●)	(●)	(●)
Oil alert					●	●			●	●	●	●	●	●	●	●



Specifications		Model	GX120UT1												
		Type	TX2	TX26	UXU	VEX	VEX7	VEX9	VMS4	VPM4	VPR4	VX4	VX9	VXU	WKS
Crankshaft	18mm Ø Straight														
	19.05mm Ø Straight														
	20mm Ø Spline														
	19.8mm Ø Tapered				●	●	●	●	●	●	●	●	●		
	5/8" Thread	●	●												
	M14 Stepped thread														●
	M16 Stepped thread													●	
	21mm Ø Spline														
	1/2" Stepped thread			●											
	3/4" Thread														
Spark arrester		(●)	(●)	(●)	(●)	●	●	●	●	●	(●)	●	(●)	(●)	●
Reduction															
Muffler cover					(●)	(●)	(●)	(●)			(●)	(●)			
Oil alert		●	●	●	●	●	●	●	●	●	●	●	●	●	●

Specifications		Model	GX120UT1				GX120UT2										
		Type	WKT4	WKT6	WMA2	WMA3	HHQ4	HT2	HTC2	HTF2	HX2	HX4	HXUZ	LX4	LXM2	LXUZ	
Crankshaft	18mm Ø Straight																
	19.05mm Ø Straight																
	20mm Ø Spline												●	●	●		
	19.8mm Ø Tapered																
	5/8" Thread																
	M14 Stepped thread	●	●	●	●												
	M16 Stepped thread																
	21mm Ø Spline						●	●	●	●	●	●	●				
	1/2" Stepped thread																
	3/4" Thread																
Spark arrester		●	●	(●)	(●)	(●)	(●)	(●)	(●)	(●)	(●)	(●)	(●)	●	(●)		
Reduction						●	●	●	●	●	●	●	●	●	●	●	
Muffler cover		(●)		(●)	(●)	(●)					(●)		(●)				
Oil alert		●	●						●	●	●	●	●	●	●	●	

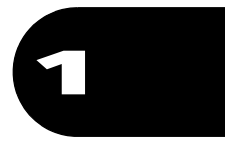

Specifications		Model	GX120UT2												
		Type	PX2	QA2	QH26	QHQ4	QJG2	QME4	QWA4	QX2	QX4	QX9	QXC9	QXS2	QXUZ
Crankshaft	18mm Ø Straight														
	19.05mm Ø Straight		●	●	●	●	●	●	●	●	●	●	●	●	●
	20mm Ø Spline														
	19.8mm Ø Tapered														
	5/8" Thread														
	M14 Stepped thread														
	M16 Stepped thread														
	21mm Ø Spline														
	1/2" Stepped thread														
	3/4" Thread	●													
Spark arrester	(●)	●	(●)	(●)	(●)	(●)	●	(●)	(●)	●	●	(●)	(●)	(●)	
Reduction															
Muffler cover				(●)		(●)	(●)		(●)	(●)					
Oil alert	●						●	●	●	●	●	●	●	●	

Specifications		Model	GX120UT2												
		Type	RHQ4	SAR4	SG24	SHQ4	SJD2	SKB2	SKB3	SM12	SMA7	SMCC	SMW2	SWX2	SX4
Crankshaft	18mm Ø Straight		●	●	●	●	●	●	●	●	●	●	●	●	●
	19.05mm Ø Straight														
	20mm Ø Spline														
	19.8mm Ø Tapered														
	5/8" Thread														
	M14 Stepped thread														
	M16 Stepped thread														
	21mm Ø Spline														
	1/2" Stepped thread														
	3/4" Thread														
Spark arrester			(●)	●	●	(●)	●	●	●	●	●	●	(●)	(●)	●
Reduction			●												
Muffler cover			(●)	(●)	(●)	(●)				(●)			(●)	(●)	(●)
Oil alert					●				●	●		●	●	●	●



Specifications		Model	GX120UT2					GX120UT3							
		Type	TX2	UXU	VEX9	WKS	WKT2	WMA3	HT2	HTC2	HTF2	HX2	HX4	HXUZ	LX4
Crankshaft	18mm Ø Straight														
	19.05mm Ø Straight														
	20mm Ø Spline													●	●
	19.8mm Ø Tapered			●											
	5/8" Thread	●													
	M14 Stepped thread					●	●								
	M16 Stepped thread				●										
	21mm Ø Spline							●	●	●	●	●	●		
	1/2" Stepped thread		●												
	3/4" Thread														
Spark arrester		(●)	(●)	●	(●)	●	(●)	(●)	(●)	(●)	(●)	(●)	(●)	(●)	(●)
Reduction								●	●	●	●	●	●	●	●
Muffler cover				(●)			(●)					(●)		(●)	
Oil alert		●	●	●	●	●				●	●	●	●	●	●

Specifications		Model	GX120UT3												
		Type	PX2	QA2	QH26	QHQ4	QJG2	QME4	QTR2	QWA4	QX2	QX4	QX9	QXS2	QXUZ
Crankshaft	18mm Ø Straight														
	19.05mm Ø Straight		●	●	●	●	●	●	●	●	●	●	●	●	●
	20mm Ø Spline														
	19.8mm Ø Tapered														
	5/8" Thread														
	M14 Stepped thread														
	M16 Stepped thread														
	21mm Ø Spline														
	1/2" Stepped thread														
	3/4" Thread	●													
Spark arrester	(●)	●	(●)	(●)	(●)	(●)	●	●	(●)	(●)	●	(●)	(●)	(●)	
Reduction															
Muffler cover				(●)		(●)		(●)		(●)	(●)				
Oil alert	●							●	●	●	●	●	●	●	

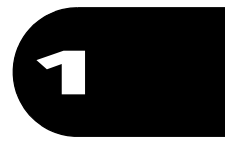

Specifications		Model	GX120UT3												
		Type	RHQ4	SAR4	SG24	SHQ4	SJD2	SKB3	SKB4	SM12	SMCC	SMW2	SWX2	SX4	SXS4
Crankshaft	18mm Ø Straight		●	●	●	●	●	●	●	●	●	●	●	●	
	19.05mm Ø Straight														
	20mm Ø Spline														
	19.8mm Ø Tapered														
	5/8" Thread														●
	M14 Stepped thread														
	M16 Stepped thread														
	21mm Ø Spline														
	1/2" Stepped thread														
	3/4" Thread														
Spark arrester			(●)	●	●	(●)	●	●	●	●	●	(●)	(●)	●	(●)
Reduction			●												
Muffler cover			(●)	(●)	(●)	(●)						(●)	(●)	(●)	
Oil alert					●				●		●	●	●	●	●

Specifications		Model	GX120UT3			GX120UT3X										
		Type	WKS	WKT2	WMA3	HT2	HTC2	HTF2	HX2	HX4	HXUZ	LX4	LXUZ	PX2	QA2	QH26
Crankshaft	18mm Ø Straight															
	19.05mm Ø Straight													●	●	
	20mm Ø Spline										●	●				
	19.8mm Ø Tapered															
	5/8" Thread															
	M14 Stepped thread		●	●												
	M16 Stepped thread	●														
	21mm Ø Spline					●	●	●	●	●	●					
	1/2" Stepped thread															
	3/4" Thread													●		
Spark arrester		(●)	●	(●)	(●)	(●)	(●)	(●)	(●)	(●)	(●)	(●)	(●)	●	(●)	
Reduction					●	●	●	●	●	●	●	●				
Muffler cover				(●)					(●)		(●)					
Oil alert		●	●				●	●	●	●	●	●	●			



Specifications		Model	GX120UT3X													
		Type	QH4	QJ2	QME4	QTR2	QWA4	QX2	QX4	QX9	QXS2	QXUZ	QXW2	RHQ4	SAR4	SG24
Crankshaft	18mm Ø Straight													●	●	●
	19.05mm Ø Straight	●	●	●	●	●	●	●	●	●	●	●				
	20mm Ø Spline															
	19.8mm Ø Tapered															
	5/8" Thread															
	M14 Stepped thread															
	M16 Stepped thread															
	21mm Ø Spline															
	1/2" Stepped thread															
	3/4" Thread															
Spark arrester		(●)	(●)	(●)	●	●	(●)	(●)	●	(●)	(●)	(●)	(●)	●	●	
Reduction													●			
Muffler cover		(●)		(●)		(●)		(●)	(●)				(●)	(●)	(●)	
Oil alert						●	●	●	●	●	●	●			●	

Specifications		Model	GX120UT3X												
		Type	SHQ4	SJD2	SKB3	SKB4	SM12	SMCC	SMW2	SWX2	SX4	SXS4	TX2	WKS	WKT2
Crankshaft	18mm Ø Straight	●	●	●	●	●	●	●	●	●	●				
	19.05mm Ø Straight														
	20mm Ø Spline														
	19.8mm Ø Tapered														
	5/8" Thread											●			
	M14 Stepped thread													●	●
	M16 Stepped thread												●		
	21mm Ø Spline														
	1/2" Stepped thread														
	3/4" Thread														
Spark arrester		(●)	●	●	●	●	●	●	(●)	(●)	●	(●)	(●)	●	(●)
Reduction															
Muffler cover		(●)							(●)	(●)	(●)				(●)
Oil alert						●		●	●	●	●	●	●	●	



Specifications		Model	GX120RT2								
		Type	AR	DKR	KRF4	KRR4	KRS4	KRS5	KRS6	KRSB	VPR4
Crankshaft	18mm Ø Straight										
	19.05mm Ø Straight										
	20mm Ø Spline	●	●	●	●	●	●	●	●		
	19.8mm Ø Tapered									●	
	5/8" Thread										
	M14 Stepped thread										
	M16 Stepped thread										
	21mm Ø Spline										
	1/2" Stepped thread										
	3/4" Thread										
Spark arrester		(●)	(●)	(●)	(●)	(●)	(●)	(●)	(●)	●	
Reduction		●	●	●	●	●	●	●	●		
Muffler cover											
Oil alert										●	

Fuel hose, general purpose hoses and vinyl hose

- The standard part fuel hose, general purpose hose and vinyl hose may be substituted by the coiled bulk part.
- When ordering the standard part fuel hose, general purpose hose and vinyl hose use the bulk part number written in the parts catalog in brackets () underneath the part name.
- When exchanging the hose, cut and use at the specified length as mentioned in the part name.
(For the method of cutting the bulk part, and method of filling out orders etc., please refer to the instructions issued with the bulk part.)

Bulk part number of fuel hose, general purpose hose and vinyl hose.

Example: 9 5 0 0 1 - 7 5 0 0 1 - 5 0 M

Bulk part number:

Refers to the bulk part.

Marking code (fuel hose and general purpose hose)

Change code (Vinyl hose)

Indicates number mark or change sequence, however, the code for the bulk part must be strictly 0 (zero).

Types of code:

- | | | | | | |
|-------------|--|----------------|-------------|--------------|---------------|
| • Fuel hose | 2: Red outside braid
(3 mm inside dia. only) | • General hose | 1: Ash gray | • Vinyl hose | 1: Clear |
| | 5: Black inside braid | | 2: Ash gray | | 2: Black |
| | 3: Red (3 mm inside dia. only) | | 3: Black | | 3: Light red |
| | 4: Ash gray with red stripe
(3 mm inside dia. only) | | 5: Black | | 6: Light red |
| | 6: Black | | | | 7: Pale black |

Lengths:

- 001: 1 m (standard)
003: 3 m
008: 8 m } Application or specification of some parts is not settled.

I.D code: (fuel hose and general purpose hose)

- | | | | | |
|------------|--------------------|--------------------|-----------------------------|-----------------------------|
| 30: 3.0 mm | 50: 5.0 mm | 70: 7.0 mm | 11: 11 mm | 12: 12 (outside dia. 17) mm |
| 35: 3.5 mm | 55: 5.3 mm, 5.5 mm | 75: 7.3 mm, 7.5 mm | 91: 12 (outside dia. 15) mm | 14: 14 mm |
| 45: 4.5 mm | 65: 6.5 mm | 80: 8.0 mm | 92: 12 (outside dia. 16) mm | 17: 17 mm |

ID./OD. code: (vinyl hose)

- | | | | | |
|-------------------------|--------------------------|---------------------------|---------------------------|---------------------------|
| 01: ID. 2.9, OD. 6.8 mm | 12: ID. 5.0, OD. 7.0 mm | 21: ID. 8.0, OD. 9.0 mm | 37: ID. 11.0, OD. 15.0 mm | 50: ID. 16.0, OD. 19.0 mm |
| 03: ID. 3.0, OD. 6.0 mm | 10: ID. 5.0, OD. 8.0 mm | 23: ID. 8.0, OD. 12.0 mm | 38: ID. 12.0, OD. 13.0 mm | 55: ID. 17.5, OD. 20.5 mm |
| 05: ID. 3.5, OD. 6.5 mm | 11: ID. 5.0, OD. 9.0 mm | 25: ID. 9.0, OD. 11.0 mm | 39: ID. 12.0, OD. 14.0 mm | 60: ID. 22.0, OD. 27.0 mm |
| 07: ID. 4.0, OD. 7.0 mm | 14: ID. 6.0, OD. 9.0 mm | 27: ID. 9.0, OD. 13.0 mm | 40: ID. 12.0, OD. 16.0 mm | |
| 08: ID. 4.5, OD. 6.5 mm | 17: ID. 7.0, OD. 9.0 mm | 33: ID. 10.0, OD. 14.0 mm | 43: ID. 13.0, OD. 15.0 mm | |
| 09: ID. 4.5, OD. 8.0 mm | 19: ID. 7.0, OD. 11.0 mm | 36: ID. 11.0, OD. 13.0 mm | 45: ID. 14.0, OD. 18.0 mm | |

Hose type:

- 1: Fuel hose
3: Vinyl hose
5: General hose

⊙ **CAUTION: It is DANGEROUS to confuse the fuel hose with the general purpose hose or vinyl hose.**

Never use a general purpose hose or vinyl hose in place of a fuel hose or vice versa. Always use the correct bulk part in the parts catalogue, according to the service manual or the instructions issued with the bulk part.

FLAT RATE SERVICE TIME

Flat rate service time (FRT) means the standard time required to service a product, which is listed in this manual to help the dealers control the actual working process and calculate the service charge by using it as a guide.

FRT setting system

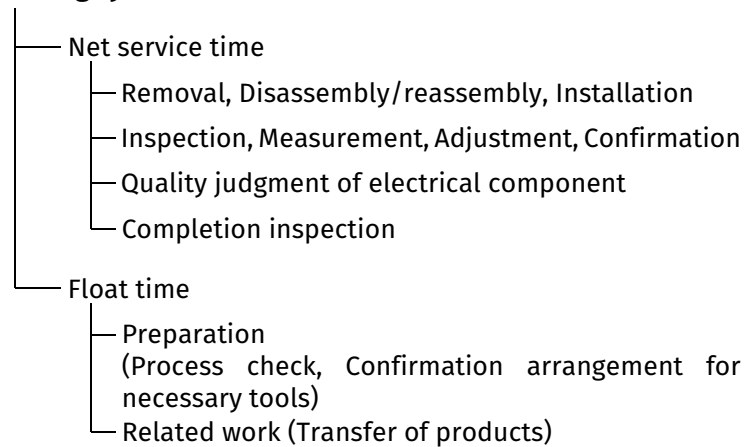

* Float time is set by multiplying the net service time by a given coefficient.

Editorial style

The service items shown in the text are listed with the exchange work time for the repair sales parts as the subject. Other representative service items not using repair parts (removal/installation, adjustment, inspection/measuring, and other work) are listed collectively in the list in the preface, classified according to the work.

FRT setting standard

- Decimal system (in unit of 0.1) is adopted to set FRT as it is convenient to calculate the wage.
Example: (0.1)→6 minutes, (0.2)→12 minutes
[Labor cost per hour] x [FRT] = [Wage]
- FRT is set with a hand tool.
- Service items and FRT can be subject to change depending on development of tools and service equipment and improvement in service procedure.

Work procedure

- As the work procedure is set with the work time according to the method in the separate Service Manual, refer to this Manual as required.
- Work methods permitting servicing in the shortest time still permitting assurance of safe work and product warranty are used for the setting of service items not listed in the Service Manual.
- Work basically is to be performed by one person, and when two or more people are required, setting is done as the total time for the number of people.
- The set value for the technological level of the workers uses a person with three years of experience in the repair of Honda products as the standard.
- Special tools and service equipment used to set FRT are those specified or recommended in Service Manual.

Service item whose FRT is not presented

- Accessories and service parts that are not listed to use in this manual.
 - Locations with little aging deterioration or breakage during normal use.
 - Service work that can be finished by one touch.
 - Service work that is seldom done (i.e. extremely small causes of trouble and service frequency).
 - Products and parts whose location for installation differs according to its status of use and application.
- * When FRT is not presented, please calculate wages based on appropriate actual work time.

Operation not included of FRT

- Oil and coolant water draining, Waiting time for warming up operation and etc..
- Additional operation that involves removal/installation of standard exterior equipment.
- Indirect time spent for service by visiting the customer, trade-in, and delivery.
- Indirect time required for ordering and delivery of parts.
- Cost for grease, adhesive agent, etc. used for service work.

Explanation of FRT by using an example
(The example may differ from the actual presented items)

Ref. No.	L.O.N.	(Relative ref. Number) Description	F.R.T.
①	1111L1	(1, 3, 4, 7) VALVE, INTAKE 4.1	②
③	1111L1A	• NOTE: OHV type • Includes: Engine removal and installation One head (intake all) add1.4	⑦

- ① Reference No. of the illustration of part that shows location of the replacement work.
- ② FRT is an abbreviation of Flat Rate Time indicating the standard service time required for the replacement.
- ③ LON is an abbreviation of Labor Operation Number, and it is a classification of the service items by the work unit code.

The same operation code is used regardless of the models.

Standard operation is indicated with 6 digits code, and additional operation is indicated with 7 digits code.

- ④ Indicating the intake valve replacement and FRT4.1.
- ⑤ Indicating FRT1.4 that will be added when additional operation (whole intake side of one cylinder head) is done in association with intake valve replacement.

- ⑥ Indicating work condition or application condition of the service item.
- ⑦ Indicating work contents that are included in the service item.
- ⑧ Indicating a reference No. whose operation and time are the same as FRT4.1 for the intake valve.

(The application range is limited to the service items without an LON setting within a same block.)

How to refer to the service item by using the sample
 (intake valve replacement)

Open to the page of the block where the intake valve's spare part illustration is shown.

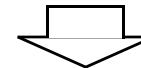

Look for the intake valve illustration, and refer to the service item and FRT that agree with the reference No.

Indication mark for the listing of service items that continues to the following page

Ref. No.	L.O.N.	(Relative ref. Number) Description	F.R.T.
2	1111L1	VALVE, INTAKE	4.1
	.	.	.
	.	.	.

+
Mark indicated at the last line.

Indication of the block with no setting of FRT

Ref. No.	L.O.N.	(Relative ref. Number) Description	F.R.T.
NO INFORMATION			

• **LON code system**

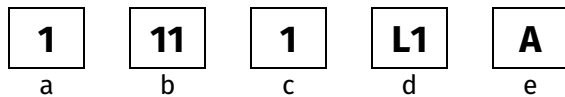

- a) Category code..... Engine
- b) Location/function code..... Engine upper
- c) Operation code..... Replace
- d) Operation sequence number (Unit code can be shown with alphabet)
..... Intake valve
(No regular rule of code)
- e) Additional code..... One head (intake all)
(No regular rule of code)

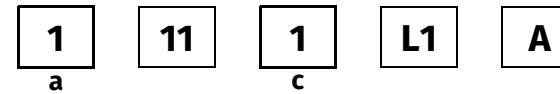

a) Category codes and classification

Code	Category
1	Engine
2	Power drive
3	Fuel & Exhaust
4	Frame & Body
5	Steering
6	Electrical
7	Axle & Brake
8	Control system
9	-
0	Attachments

c) Operation codes and classification

Code	Operation category
1	Replace, Removal/Installation, Change
2	Overhaul
3	Adjust, Rotation
4	(Paint-related work: Top-coat)
5	Test, Inspect/diagnose, Measurement
6	(Overhaul-related work: Rebore)
7	(Overhaul-related work: Reseal)
8	(Resurface)
9	(Paint-related work: Refinish)
0	Repair, Cleaning, Air bleeding



Major service items without using spare parts

Removal/Installation, Adjustment, Inspection/Measurement, Overhaul, Other work

E: Engine, T: Transmission, D: Drive system, B: Body and related parts

• **Adjustment**

	LON	DESCRIPTION	FRT
E	1113A1	VALVE CLEARANCE-ADJUSTMENT NOTE: For 1 product	0.3
	1163A0	CONTROL, THROTTLE/GOVERNOR-ADJUSTMENT	0.2
	3113A2	CARBURETOR IDLE-ADJUSTMENT	0.2

• **Inspection/Measurement**

	LON	DESCRIPTION	FRT
E	1105A0	ENGINE OIL-INSPECTION	0.1

• **Overhaul**

Work conditions: The required measurements, inspections, adjustments, and cleaning/washing for each part are performed, including the main body removal/installation work and the replacement of defective parts.

	LON	DESCRIPTION	FRT
E	3112A0	CARBURETOR-OVERHAUL INCLUDES: All necessary adjustment	0.6

• **Other work**

	LON	DESCRIPTION	FRT
E	1101E1	ENGINE OIL-CHANGE INCLUDES: Engine oil-inspection	0.1
	3120A0	AIR CLEANER-CLEANING INCLUDES: Air cleaner-inspection	0.2
	3130A0	SPARK ARRESTER-CLEANING INCLUDES: Spark arrester-inspection	0.2
	6140A0	SPARK PLUG-ADJUSTMENT/CLEANING INCLUDES: Spark plug check NOTE: For 1 product	0.1

ENGINE GROUP

E-2

CYLINDER HEAD

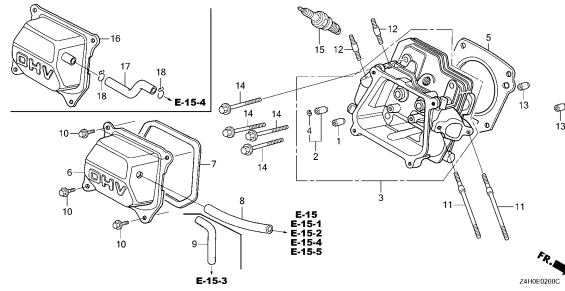

E-3

CYLINDER BARREL

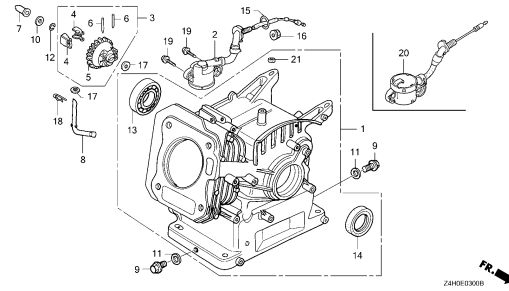

E-6

CRANKCASE COVER

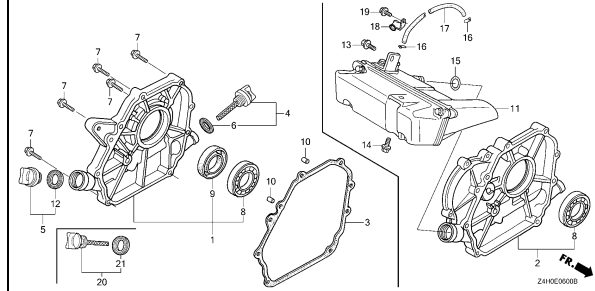

E-7

CRANKSHAFT

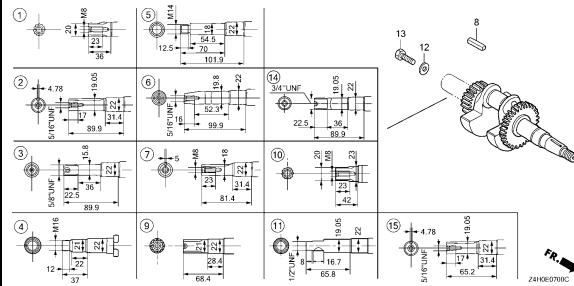

E-8

PISTON

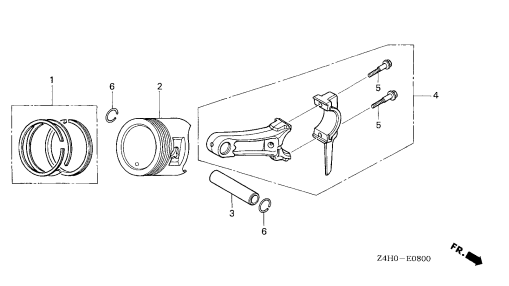

E-9

CAMSHAFT

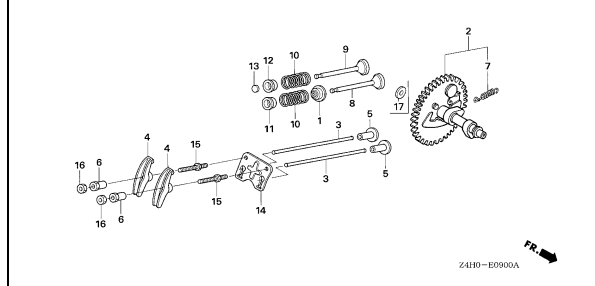

E-11

RECOIL STARTER

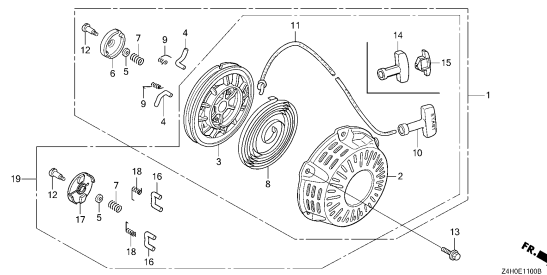

E-12

FAN COVER

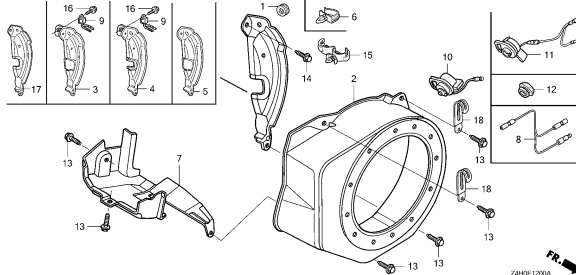

E-14

CARBURETOR(1)

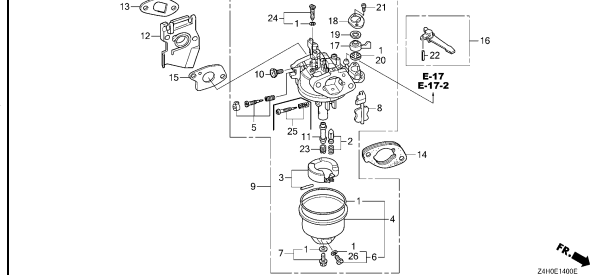

2

ENGINE GROUP

E-14-1

CARBURETOR(2)

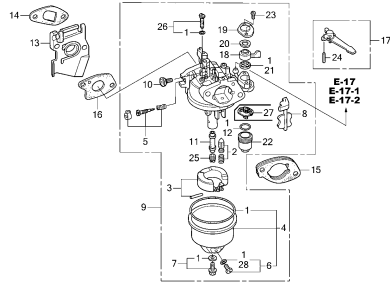

E-14-2

CARBURETOR(3)

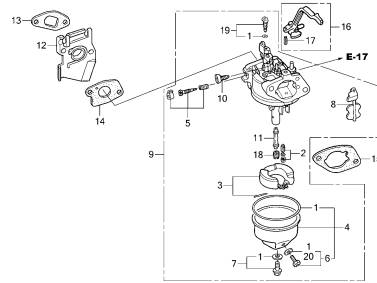

E-14-3

CARBURETOR(4)

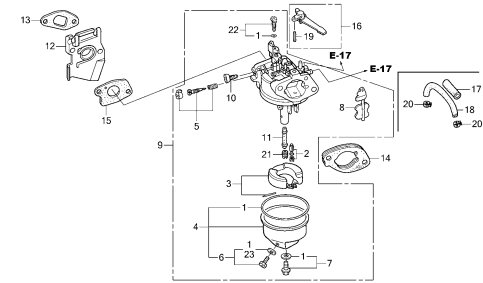

E-15

AIR CLEANER(1)

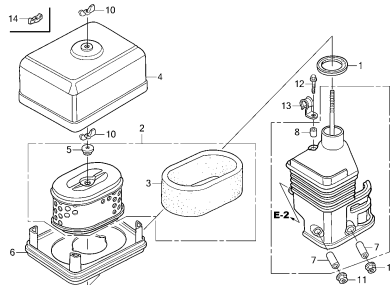

E-15-1

AIR CLEANER(2)

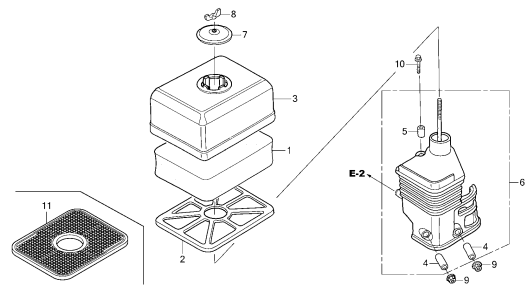

E-15-2

AIR CLEANER(3)

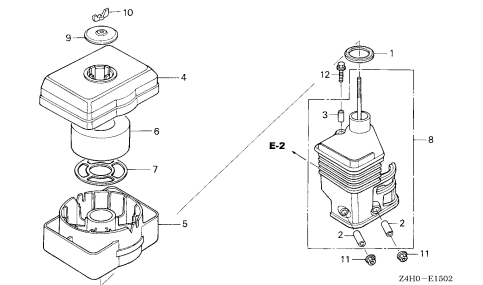

E-15-3

AIR CLEANER(4)

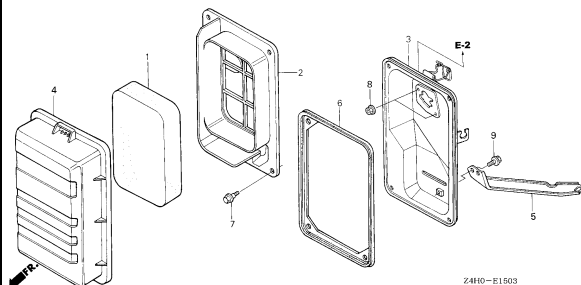

E-15-4

AIR CLEANER(5)

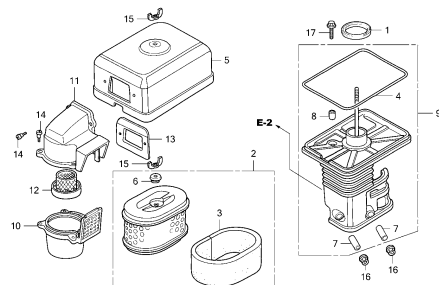

E-15-5

AIR CLEANER(6)

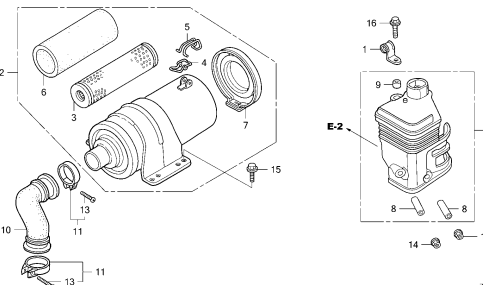

2

ENGINE GROUP

E-16

MUFFLER(1)

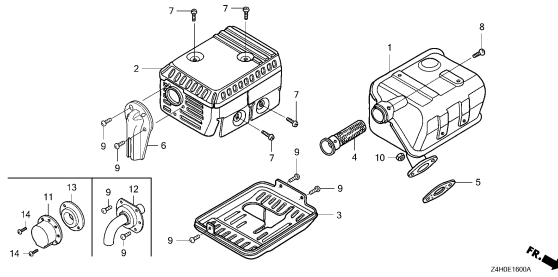

E-16-1

MUFFLER(2)

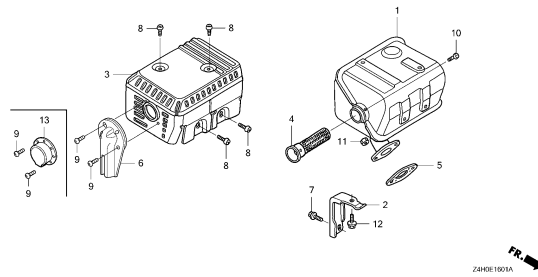

E-16-2

MUFFLER(3)

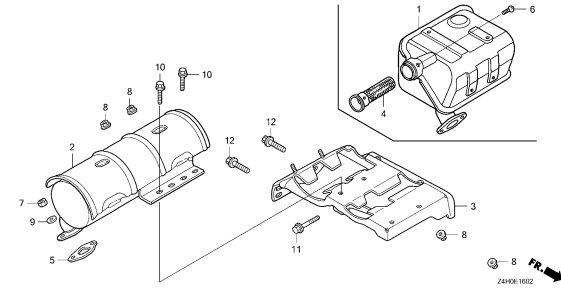

E-16-3

MUFFLER(4)

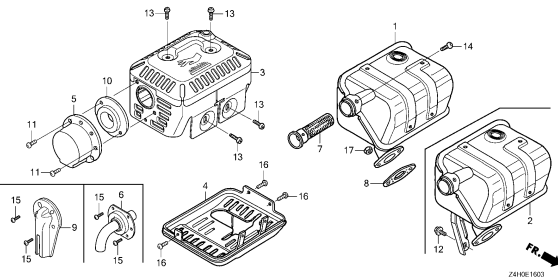

E-17

FUEL TANK(1)

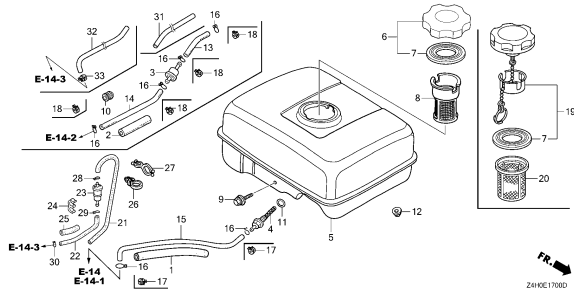

E-17-1

FUEL TANK(2)

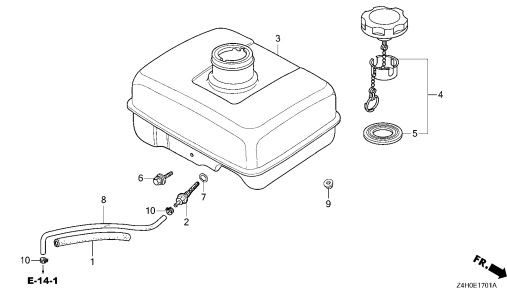

E-17-2

FUEL TANK(3)

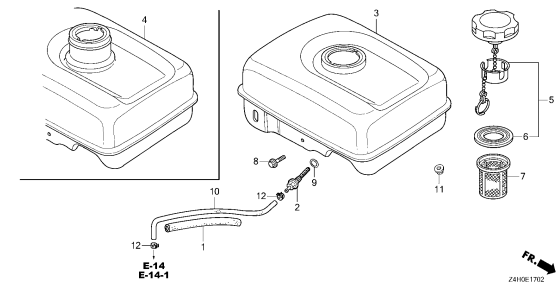

E-19

FLYWHEEL

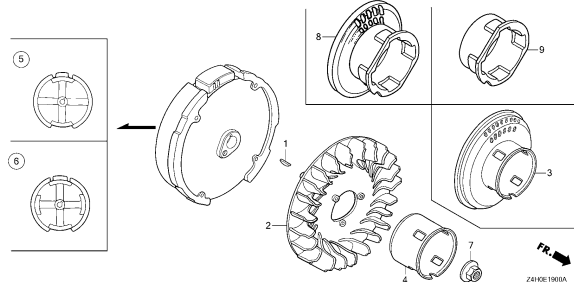

E-20

IGNITION COIL

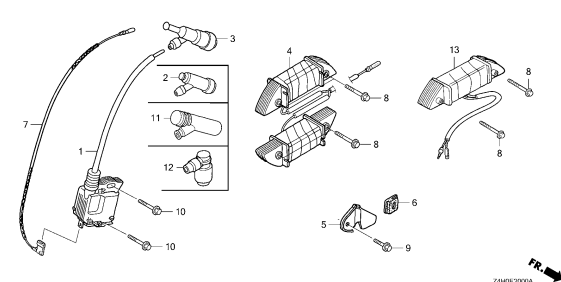

2

ENGINE GROUP

E-22

CONTROL(1)

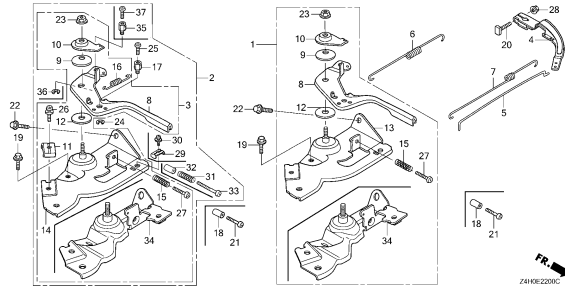

E-22-1

CONTROL(2)

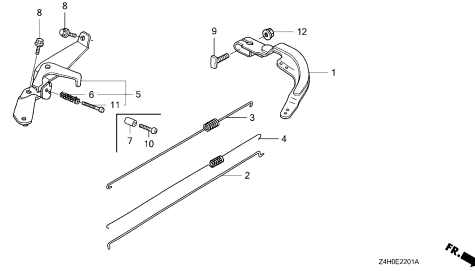

E-22-2

CONTROL(3)

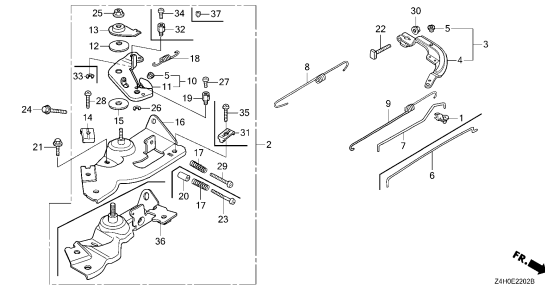

E-26

REDUCTION(1)

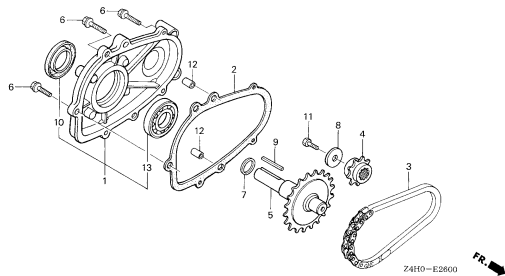

E-26-1

REDUCTION(2)

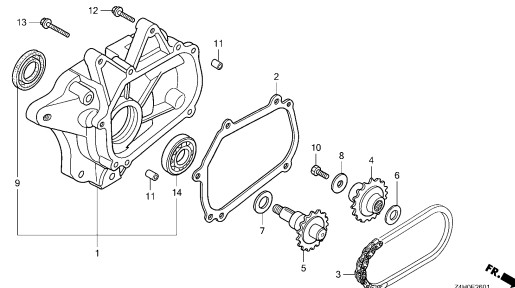

E-26-2

REDUCTION(3)

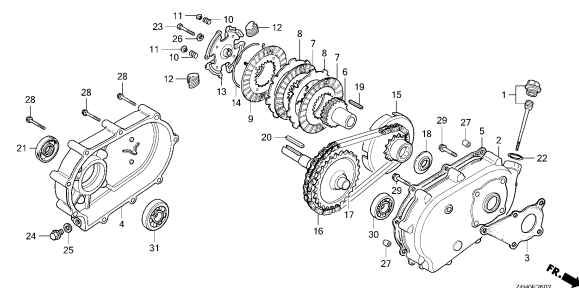

E-26-3

REDUCTION(4)

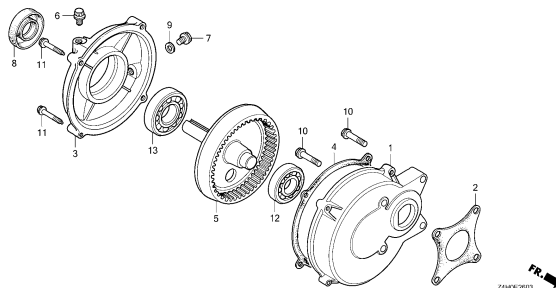

E-28

LABEL

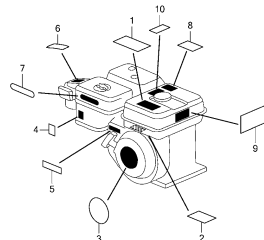

E-29

TOOL

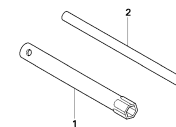

ENGINE GROUP

E-40

OTHER PARTS(MUFFLER)

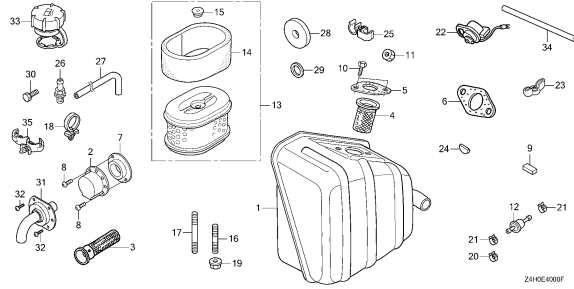

Z410E400P

E-40-1

OTHER PARTS(LABEL)

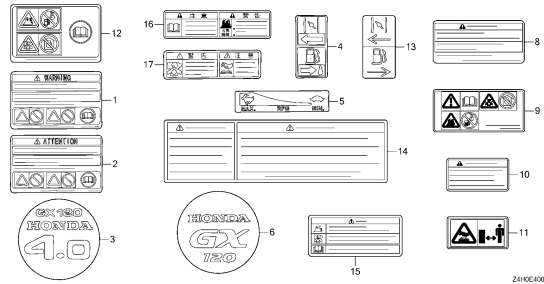

Z410E401E

EOP-1

GASKET KIT

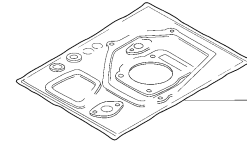

HMNG-K0003

EOP-2

MUFFLER COVER

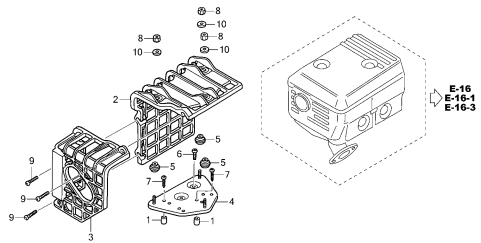

Z410X0200A

2

E-2

CYLINDER HEAD

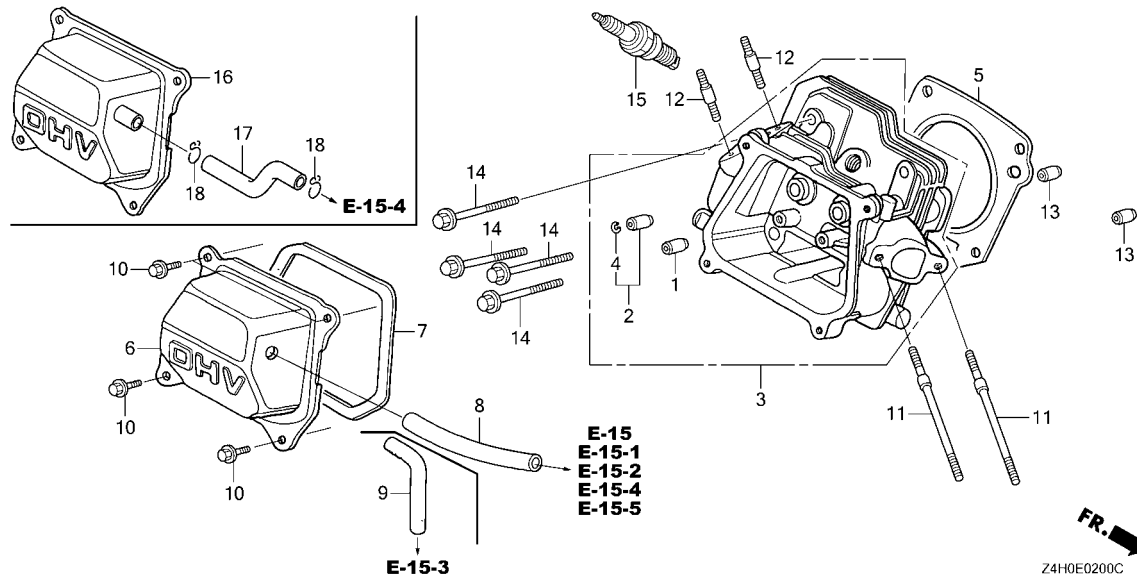

Ref. No.	L.O.N.	(Relative ref. Number) Description	F.R.T.
1	1111E9	GUIDE, INTAKE VALVEINCLUDES: Valve clearance adjustment Replace intake and exhaust all add	0.8 0.2
2	1111E8	GUIDE, EXHAUST VALVEINCLUDES: Valve clearance adjustment Replace intake and exhaust all add	0.8 0.2
3	1111N3	HEAD, CYLINDER	0.9
5	1111N4	GASKET, CYLINDER HEAD	0.5
6	1111D5	CYLINDER HEAD COVER AND/OR PACKING	0.1
8	1111K5	TUBE, BREATHER	0.1
15	6141C1	PLUG, SPARK	0.1

2

Ref. No.	Part No.	Description	Reqd. QTY					Serial No.	Parts catalogue code
			GX 120 UT1	GX 120 UT2	GX 120 UT3	GX 120 UT3X	GX 120 RT2		
1	12204-ZE1-306	GUIDE, IN. VALVE(O.S.)	1	-	-	-	-	DKR, HHQ4, HX4, HXU, HXUZ, KRF4, KRSB, LXUZ, QLL, QXUZ, RD4, UXU HHQ4, HX4, KRS6, LX4, QHQ4, QME4, QWA4, QX4, QX9, RHQ4, SAR4, SG24 SHQ4, SKB2, SKB3, SMA7, SMCC, SMW2, SX4, SXS4, VEX9, VPR4, WMA3	
2	12205-ZE1-315	GUIDE, EX. VALVE(O.S.)	1	-	-	-	-	DKR, HHQ4, HX4, HXU, HXUZ, KRF4, KRR4, LXUZ, QLL, QXUZ, RD4, UXU HHQ4, HX4, KRS6, LX4, QHQ4, QME4, QWA4, QX4, QX9, RHQ4, SAR4, SG24 SHQ4, SKB2, SKB3, SMA7, SMCC, SMW2, SX4, SXS4, VEX9, VPR4, WMA3	
3	12210-ZH7-415 12210-Z4H-405	HEAD COMP., CYLINDER	1	1	-	-	1		
4	12216-ZE5-300	CLIP, VALVE GUIDE	1	1	1	1	-		
5	12251-Z0S-801	GASKET, CYLINDER HEAD (THAI LEAKLESS)	1	-	-	-	-	AR, KRF4, KRS4, KRS6, VPR4	
	12251-ZH7-800	GASKET, CYLINDER HEAD	1	-	-	-	-	1060773 LHQ4, LX4, LXU, QA2, QH26, QHQ4, QMA4, QME4, QW24, QWA4, QX2, QX26 QX4, QX7, QX9, QXS2, QXU, SD16, SD4, SG24, SHQ4, SMA7, SWX2, SX4, SX7 SX9, SXS4, TX2, TX26, VEX, VEX7, VEX9, VMS4, VPM4, VPR4, VX4, VX9 VXU, WKS, WKT2, WKT4, WKT6, WMA3	
	12251-Z0S-801	GASKET, CYLINDER HEAD (THAI LEAKLESS)	1	-	-	-	-	1060774 LHQ4, LX4, LXU, QA2, QH26, QHQ4, QMA4, QME4, QW24, QWA4, QX2, QX26 QX4, QX7, QX9, QXS2, QXU, SD16, SD4, SG24, SHQ4, SMA7, SWX2, SX4, SX7 SX9, SXS4, TX2, TX26, VEX, VEX7, VEX9, VMS4, VPM4, VPR4, VX4, VX9 VXU, WKS, WKT2, WKT4, WKT6, WMA3	
	12251-Z4H-861	GASKET, CYLINDER HEAD	-	1	-	-	1		

E-2

CYLINDER HEAD

Ref. No.	Part No.	Description	Reqd. QTY					Serial No.	Parts catalogue code
			GX 120 UT1	GX 120 UT2	GX 120 UT3	GX 120 UT3X	GX 120 RT2		
6	12310-ZE1-020	COVER COMP., HEAD	1	-	-	-	-	AR, DKR, HHQ4, HT2, HTC2, HTF2, HX2, HX4, HXU, HXUZ, KRF4, KRR4, KRS4, KRS5, KRS6, KRBS, LHQ4, LSB, LX4, LXU, LXUZ, QA2, QBC4, QH26, QHQ4, QJG2, QLL, QMA4, QME4, QW24, QWA4, QX2, QX26, QX4, QX7, QX9, QXS2, QXU, QXUZ, RD4, RHQ4, SD16, SD4, SG22, SG24, SHQ4, SJD2, SMA7, SWX2, SX2, SX4, SX7, SX9, SXS2, SXS4, TX2, TX26, UXU, VEX, VEX7, VEX9, VMS4, VPM4, VPR4, VX4, VX9, VXU, WKS, WKT2, WKT4, WKT6, WMA2, WMA3	
	12310-Z4M-010	-	1	-	-	1	AR, DKR, HT2, HTC2, HTF2, HX2, HX4, HXUZ, KRF4, KRR4, KRS4, KRS5, KRS6, KRBS, LX4, LXUZ, PX2, QA2, QH26, QHQ4, QJG2, QME4, QWA4, QX2, QX4, QX9, QXS2, QXUZ, QXW2, RHQ4, SAR4, SG24, SHQ4, SJD2, SKB3, SM12, SMCC, SMW2, SWX2, SX4, SXS4, TX2, WKS, WKT2, WMA3	
	12310-Z4M-000	-	1	-	-	1	HHQ4, LXM2, SKB2, SMA7, UXU, VEX9, VPR4	
	12310-Z4M-020	-	-	1	-	-	SKB4	
	12310-Z4M-010	-	-	1	-	-	1099451 HT2, HTC2, HTF2, HX2, HX4, HXUZ, LX4, LXUZ, PX2, QA2, QH26, QHQ4, QJG2, QME4, QTR2, QWA4, QX2, QX4, QX9, QXS2, QXUZ, QXW2, RHQ4, SAR4, SG24, SHQ4, SJD2, SKB3, SM12, SMCC, SMW2, SWX2, SX4, SXS4, TX2, WKS, WKT2, WMA3	
	12310-Z4M-020	-	-	1	-	-	1099452 HT2, HTC2, HTF2, HX2, HX4, HXUZ, LX4, LXUZ, PX2, QA2, QH26, QHQ4, QJG2, QME4, QTR2, QWA4, QX2, QX4, QX9, QXS2, QXUZ, QXW2, RHQ4, SAR4, SG24, SHQ4, SJD2, SKB3, SM12, SMCC, SMW2, SWX2, SX4, SXS4, TX2, WKS, WKT2, WMA3	
7	12391-ZE1-000	PACKING, HEAD COVER	-	-	-	1	-		
	12391-Z4M-000	1	1	-	-	1		
	12391-ZE1-000	-	-	1	-	-	SKB4	
	12391-Z4M-000	-	-	1	-	-	1099451 HT2, HTC2, HTF2, HX2, HX4, HXUZ, LX4, LXUZ, PX2, QA2, QH26, QHQ4, QJG2, QME4, QTR2, QWA4, QX2, QX4, QX9, QXS2, QXUZ, QXW2, RHQ4, SAR4, SG24, SHQ4, SJD2, SKB3, SM12, SMCC, SMW2, SWX2, SX4, SXS4, TX2, WKS, WKT2, WMA3	
	12391-Z4M-000	-	-	1	-	-	1099452 HT2, HTC2, HTF2, HX2, HX4, HXUZ, LX4, LXUZ, PX2, QA2, QH26, QHQ4, QJG2, QME4, QTR2, QWA4, QX2, QX4, QX9, QXS2, QXUZ, QXW2, RHQ4, SAR4, SG24, SHQ4, SJD2, SKB3, SM12, SMCC, SMW2, SWX2, SX4, SXS4, TX2, WKS, WKT2, WMA3	
8	15721-ZH8-000	TUBE, BREATHER	-	-	-	1	-		
	15721-ZH8-000	1	1	1	1	1	AR, DKR, HHQ4, HT2, HTC2, HTF2, HX2, HX4, HXU, HXUZ, KRF4, KRR4, KRS4, KRS5, KRS6, KRBS, LHQ4, LSB, LX4, LXM2, LXU, LXUZ, PX2, QA2, QBC4, QH26, QHQ4, QJG2, QLL, QMA4, QME4, QTR2, QW24, QWA4, QX2, QX26, QX4, QX7, QX9, QXS2, QXU, QXUZ, QXW2, RD4, RHQ4, SAR4, SD16, SD4, SG22, SG24, SHQ4, SJD2, SKB2, SKB3, SKB4, SM12, SMA7, SMCC, SMW2, SWX2, SX2, SX4, SX7, SX9, SXS2, SXS4, TX2, TX26, UXU, VEX, VEX7, VEX9, VMS4, VX4, VX9, VXU, WKS, WKT2, WKT4, WKT6, WMA2, WMA3	
9	15721-883-030	TUBE, BREATHER	1	-	-	-	1	VPM4, VPR4	
10	90013-883-000	BOLT, FLANGE, 6X12(CT200)	4	4	4	4	4		
11	90043-ZB2-003	BOLT, STUD, 6X94	2	-	-	-	2	VPM4, VPR4	
	90043-ZE1-020	BOLT, STUD, 6X112	2	-	-	-	-	AR, DKR, HHQ4, HT2, HTC2, HTF2, HX2, HX4, HXU, HXUZ, KRF4, KRR4, KRS4, KRS5, KRS6, KRBS, LHQ4, LSB, LX4, LXU, LXUZ, QA2, QBC4, QH26, QHQ4, QJG2, QLL, QMA4, QME4, QW24, QWA4, QX2, QX26, QX4, QX7, QX9, QXC9, QXS2, QXU, QXUZ, RD4, RHQ4, SD16, SD4, SG22, SG24, SHQ4, SJD2, SMA7, SWX2, SX2, SX4, SX7, SX9, SXS2, SXS4, TX2, TX26, UXU, VEX, VEX7, VEX9, VMS4, VX4, VX9, VXU, WKS, WKT2, WKT4, WKT6, WMA2, WMA3	
	90043-Z4M-000	BOLT, STUD, 6X114	-	2	-	-	2	AR, DKR, KRR4, KRS6, KRBS, QA2, QME4, QXC9, WKS, WKT2, WMA3	
	90043-Z4M-000	BOLT, STUD, 6X114	-	2	-	-	2	HHQ4, HT2, HTC2, HTF2, HX2, HX4, HXUZ, KRF4, KRS4, KRS5, LX4, LXM2, LXUZ, PX2, QH26, QHQ4, QJG2, QWA4, QX2, QX4, QX9, QXS2, QXUZ, QXW2, RHQ4, SAR4, SG24, SHQ4, SJD2, SKB2, SKB3, SM12, SMA7, SMCC, SMW2, SWX2, SX4, SXS4, TX2, UXU, VEX9	
12	90047-ZE1-000	BOLT, STUD, 8X32	-	-	2	2	-		
13	94301-10160	DOWEL PIN, 10X16	2	2	2	2	2		



E-2

CYLINDER HEAD

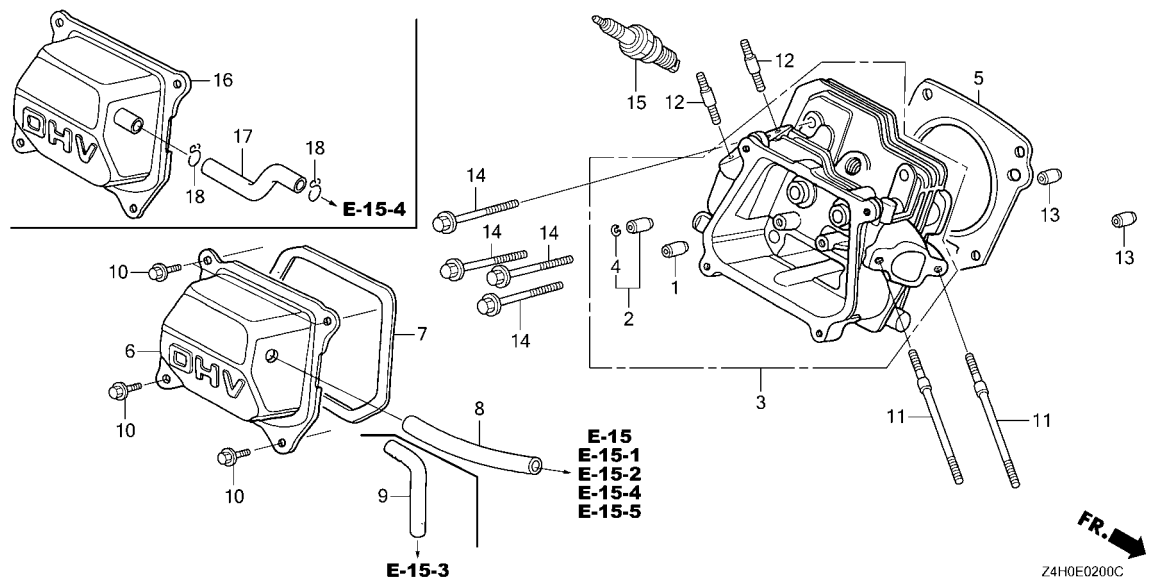

Ref. No.	Part No.	Description	Reqd. QTY						Serial No.	Parts catalogue code
			GX 120	GX 120	GX 120	GX 120	GX 120	GX RT2		
14	95701-08055-00	BOLT, FLANGE, 8X55	4	-	-	-	-	-	AR,DKR,HHQ4,HT2,HTC2,HTF2,HX2,HX4,HXU,HXUZ,KRF4,KRR4,KRS4,KRS5,KRS6,KRSB,LSB,LXUZ,QJG2,QLL,QXC9,QXUZ,RD4,RHQ4,SG22,SJD2,SX2,SXS2,UXU,WMA2	
	95723-08055-00		4	-	-	-	-	1170368	LHQ4,LX4,LXU,QA2,QBC4,QH26,QHQ4,QMA4,QME4,QW24,QWA4,QX2,QX26,QX4,QX7,QX9,QXS2,QXU,SD16,SD4,SG24,SHQ4,SMA7,SWX2,SX4,SX7,SX9,SXS4,TX2,TX26,VEX,VEX7,VEX9,VMS4,VPM4,VPR4,VX4,VX9,VXU,WKS,WKT2,WKT4,WKT6,WMA3	
	95701-08055-00		4	-	-	-	-	1170369	LHQ4,LX4,LXU,QA2,QBC4,QH26,QHQ4,QMA4,QME4,QW24,QWA4,QX2,QX26,QX4,QX7,QX9,QXS2,QXU,SD16,SD4,SG24,SHQ4,SMA7,SWX2,SX4,SX7,SX9,SXS4,TX2,TX26,VEX,VEX7,VEX9,VMS4,VPM4,VPR4,VX4,VX9,VXU,WKS,WKT2,WKT4,WKT6,WMA3	
	98079-54846	PLUG, SPARK(BPR4ES)(NGK)	-	4	4	4	4	-	AR,DKR,KRF4,KRR4,KRS4,KRS5,KRS6,KRSB,SKB3,SKB4	
	98079-54855	PLUG, SPARK(W14EPR-U)(DENSO)	1	1	1	1	1	-	AR,DKR,KRF4,KRR4,KRS4,KRS5,KRS6,KRSB,SKB3,SKB4	
	98079-56855	PLUG, SPARK(W20EPR-U)(DENSO)	1	1	1	1	-	-	HHQ4,HT2,HTC2,HTF2,HX2,HX4,HXU,HXUZ,LXM2,PX2,QJG2,QLL,QTR2,QXC9,RHQ4,SAR4,SJD2,SKB2,SM12,SMCC,SMW2,UXU	
	98079-55855	PLUG, SPARK(W16EPR-U)(DENSO)	(1)	(1)	(1)	(1)	-	-	HT2,HTC2,HTF2,HX2,HX4,HXU,HXUZ,LSB,LXM2,PX2,QJG2,QLL,QTR2,RD4,RHQ4,SJD2,SKB2,SMW2	
	98079-56876	PLUG, SPARK(BPR6ES)(NGK)	1	-	-	-	1	-	HHQ4,HX4,HXU,HXUZ,LHQ4,LSB,LX4,LXU,LXUZ,QA2,QBC4,QH26,QHQ4,QLL,QMA4,QME4,QW24,QWA4,QX2,QX26,QX4,QX7,QX9,QXS2,QXU,QXUZ,RD4,RHQ4,SD16,SD4,SG22,SG24,SHQ4,SMA7,SWX2,SX2,SX4,SX7,SX9,SXS2,SXS4,TX2,TX26,UXU,VEX,VEX7,VEX9,VMS4,VPM4,VPR4,VX4,VX9,VXU,WKS,WKT2,WKT4,WKT6,WMA2,WMA3	
	98079-55846	PLUG, SPARK(BPR5ES)(NGK)	(1)	-	-	-	-	-	HT2,HTC2,HTF2,HX2,HX4,HXU,HXUZ,LSB,QJG2,QLL,RD4,RHQ4,SJD2	
	98079-55876		(1)	-	-	-	-	-	LHQ4,LX4,LXU,LXUZ,QA2,QBC4,QH26,QHQ4,QMA4,QW24,QX2,QX26,QX4,QX7,QX9,QXS2,QXU,QXUZ,SD4,SG22,SG24,SWX2,TX2,TX26,WKT2,WKT4,WKT6,WMA2,WMA3	
	98079-56846	PLUG, SPARK(BPR6ES)(NGK)	1	-	-	-	-	1258676	HT2,HTC2,HTF2,HX2,QJG2,QXC9,SJD2	

E-2

CYLINDER HEAD

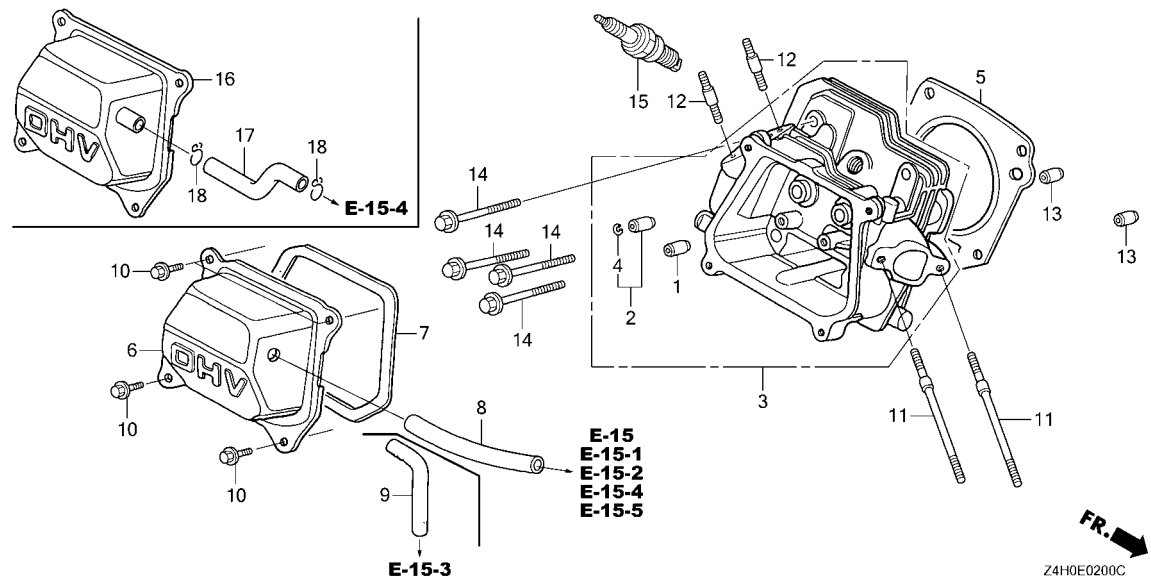

Ref. No.	Part No.	Description	Reqd. QTY					Serial No.	Parts catalogue code
			GX 120 UT1	GX 120 UT2	GX 120 UT3	GX 120 UT3X	GX 120 RT2		
15)	98079-56876	PLUG, SPARK(BPR6ES)(NGK).....	1	-	-	-	-	1258677 -----	HT2, HTC2, HTF2, HX2, QJG2, QXC9, SJD2 HHQ4, HT2, HTC2, HTF2, HX2, HX4, HXUZ, LX4, LXM2, LXUZ, PX2, QA2 QH26, QH4, QJG2, QME4, QTR2, QWA4, QX2, QX4, QX9, QXC9, QXS2, QXUZ QXW2, RHQ4, SAR4, SG24, SHQ4, SJD2, SKB2, SM12, SMA7, SMCC, SMW2 SWX2, SX4, SXS4, TX2, UXU, VEX9, WKS, WKT2, WMA3
	98079-55876	PLUG, SPARK(BPR5ES)(NGK).....	-	(1)	(1)	(1)	-	-----	HT2, HTC2, HTF2, HX2, HX4, HXUZ, LX4, LXM2, LXUZ, PX2, QA2, QH26 QH4, QJG2, QME4, QTR2, QX2, QX4, QX9, QXS2, QXUZ, QXW2, RHQ4, SG24 SJD2, SKB2, SMW2, SWX2, TX2, WKT2, WMA3
16	12310-ZE1-842	COVER COMP., HEAD (BREATHER TUBE)	1	-	-	-	-	-----	QXC9
	12310-Z4M-841	COVER COMP., HEAD.....	-	1	-	-	-	-----	QXC9
17	15721-ZE1-840	TUBE, BREATHER.....	1	1	-	-	-	-----	QXC9
18	95002-80000	CLIP, TUBE(C12).....	2	2	-	-	-	-----	QXC9



E-3

CYLINDER BARREL

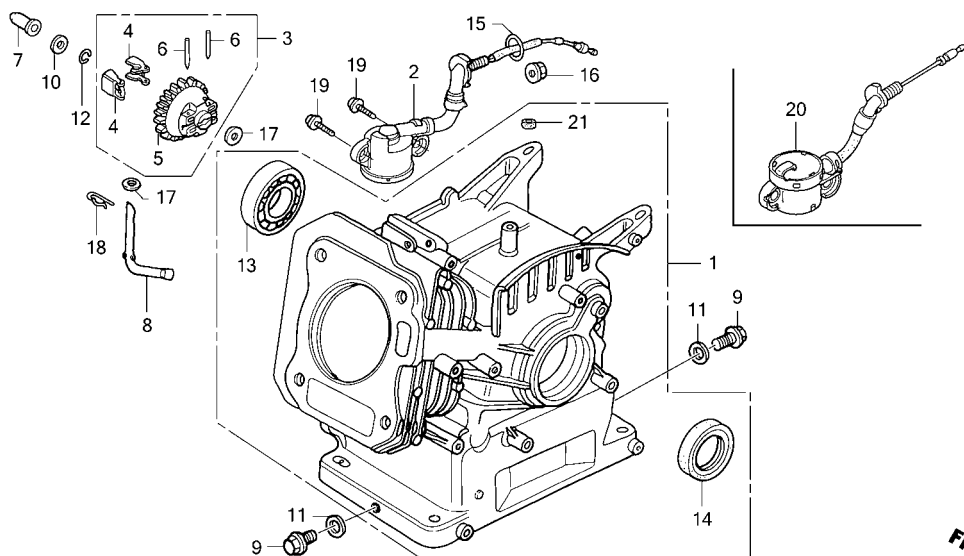

Z4H0E0300B



Ref. No.	L.O.N.	(Relative ref. Number) Description	F.R.T.
1	1101A0	BARREL, CYLINDER	2.0
2		(15,20)	
	6151E8	SWITCH, OIL LEVEL	0.5
3	1161C4	GOVERNOR ASSEMBLY	1.0
5		(4)	
	1161A7	HOLDER, GOVERNOR WEIGHT	1.0
7	1161B6	SLIDER, GOVERNOR	0.4
8	1161B4	SHAFT, GOVERNOR ARM	0.9
13	1101A4	BEARING, CRANKSHAFT :FRONT ..	1.9
14	1101E4	OIL SEAL, CRANKSHAFT :FRONT ..	1.8
21	1101C4	OIL SEAL, GOVERNOR ARM SHAFT ..	0.9

Ref. No.	Part No.	Description	Reqd. QTY						Serial No.	Parts catalogue code
			GX 120 UT1	GX 120 UT2	GX 120 UT3	GX 120 UT3X	GX 120 RT2			
1	12000-Z0S-405	BARREL ASSY., CYLINDER	1	1	-	-	1	-----	AR,DKR,HHQ4,HT2,HTC2,KRF4,KRS4,LHQ4,LSB,QA2,QBC4,QH26,QHQ4,QJG2,QMA4,QME4,RD4,RHQ4,SAR4,SD16,SD4,SHQ4,SJD2,SKB2,SKB3,SMCC,WMA2,WMA3	
	12000-Z0S-416	BARREL ASSY., CYLINDER (OIL ALERT)	1	1	-	-	1	-----	HTF2,HX2,HX4,HXU,HXUZ,LX4,LXM2,LXU,LXUZ,PX2,QLL,QW24,QWA4,QX2,QX26,QX4,QX7,QX9,QXC9,QXS2,QXU,QXUZ,QXW2,SG22,SG24,SM12,SMA7,SMW2,SWX2,SX2,SX4,SX7,SX9,SXS2,SXS4,TX2,TX26,UXU,VEX,VEX7,VEX9,VMS4,VPM4,VPR4,VX4,VX9,VXU,WKS,WKT2,WKT4,WKT6	
	12000-Z4H-405	BARREL ASSY., CYLINDER	1	-	-	-	1	-----	KRR4,KRS5,KRS6,KRSB	
	12000-Z4H-406	-	-	1	1	-	-----	HT2,HTC2,QA2,QH26,QHQ4,QJG2,QME4,QTR2,RHQ4,SAR4,SHQ4,SJD2,SKB3,SKB4,SMCC,WMA3	
	12000-Z4H-407	BARREL ASSY., CYLINDER (OIL ALERT)	-	-	1	1	-	-----	HTF2,HX2,HX4,HXU,HXUZ,LX4,LXUZ,PX2,QWA4,QX2,QX4,QX9,QXS2,QXUZ,QXW2,SG24,SM12,SMW2,SWX2,SX4,SXS4,TX2,WKS,WKT2	
2	15510-ZE1-033	SWITCH ASSY., OIL LEVEL	1	-	-	-	-	-----	1111367 LX4,LXU,QW24,QWA4,QX2,QX26,QX4,QX7,QX9,QXS2,QXU,SG24,SMA7,SWX2,SX4,SX7,SX9,SXS4,TX2,TX26,VEX,VEX7,VEX9,VMS4,VPM4,VPR4,VX4,VX9,VXU,WKS,WKT2,WKT4,WKT6	
3	16510-ZE1-000	GOVERNOR ASSY.	1	1	-	-	1			
	16510-Z4M-000	-	-	1	1	-			
4	16511-ZE1-000	WEIGHT, GOVERNOR	2	2	-	-	2			
	16511-Z4M-000	-	-	2	2	-			
5	16512-ZE1-000	HOLDER, GOVERNOR WEIGHT	1	1	-	-	1			
	16512-Z4M-000	-	-	1	1	-			
6	16513-ZE1-000	PIN, GOVERNOR WEIGHT	2	2	2	2	2			
7	16531-ZE1-000	SLIDER, GOVERNOR	1	1	-	-	1			
	16531-Z4M-000	-	-	1	1	-			
8	16541-ZE1-000	SHAFT, GOVERNOR ARM	1	1	-	-	1			

E-3

CYLINDER BARREL

Ref. No.	Part No.	Description	Reqd. QTY					Serial No.	Parts catalogue code
			GX 120 UT1	GX 120 UT2	GX 120 UT3	GX 120 UT3X	GX 120 RT2		
(8)	16541-Z4M-000	SHAFT, GOVERNOR ARM.....	-	-	1	1	-		
9	90131-ZE1-000	BOLT, DRAIN PLUG.....	2	2	2	2	2		
10	90451-ZE1-000	WASHER, THRUST, 6MM.....	1	1	-	-	1		
11	90601-ZE1-000	WASHER, DRAIN PLUG, 10.2MM...	2	2	2	2	2		
12	90602-ZE1-000	CLIP, GOVERNOR HOLDER.....	1	1	1	1	1		
13	91001-878-003	BEARING, RADIAL BALL, 62/22..	1	1	1	1	1		
14	91202-ZE6-013	OIL SEAL, 22X35X6.....	1	1	1	1	1		
15	91353-671-004	O-RING, 14MM(NOK).....	1	1	1	1	1	----- HTF2, HX2, HX4, HXU, HXUZ, LX4, LXM2, LXU, LXUZ, PX2, QLL, QW24, QWA4, QX2, QX26, QX4, QX7, QX9, QXC9, QXS2, QXU, QXUZ, QXW2, SG22, SG24, SM12, SMA7, SMW2, SWX2, SX2, SX4, SX7, SX9, SXS2, SXS4, TX2, TX26, UXU, VEX, VEX7, VEX9, VMS4, VPM4, VPR4, VX4, VX9, VXU, WKS, WKT2, WKT4, WKT6	
16	94050-10000	NUT, FLANGE, 10MM.....	1	1	1	1	1	----- HTF2, HX2, HX4, HXU, HXUZ, LX4, LXM2, LXU, LXUZ, PX2, QLL, QW24, QWA4, QX2, QX26, QX4, QX7, QX9, QXC9, QXS2, QXU, QXUZ, QXW2, SG22, SG24, SM12, SMA7, SMW2, SWX2, SX2, SX4, SX7, SX9, SXS2, SXS4, TX2, TX26, UXU, VEX, VEX7, VEX9, VMS4, VPM4, VPR4, VX4, VX9, VXU, WKS, WKT2, WKT4, WKT6	
17	94101-06800	WASHER, PLAIN, 6MM.....	2	2	2	2	2		
18	94251-08000	PIN, LOCK, 8MM.....	1	1	1	1	1		
19	95701-06012-00	BOLT, FLANGE, 6X12.....	2	2	2	2	2	----- HTF2, HX2, HX4, HXU, HXUZ, LX4, LXM2, LXU, LXUZ, PX2, QLL, QW24, QWA4, QX2, QX26, QX4, QX7, QX9, QXC9, QXS2, QXU, QXUZ, QXW2, SG22, SG24, SM12, SMA7, SMW2, SWX2, SX2, SX4, SX7, SX9, SXS2, SXS4, TX2, TX26, UXU, VEX, VEX7, VEX9, VMS4, VPM4, VPR4, VX4, VX9, VXU, WKS, WKT2, WKT4, WKT6	
20	35480-Z0T-003	SWITCH ASSY., OIL LEVEL.....	1	-	-	-	-	----- HTF2, HX2, HX4, HXU, HXUZ, LXUZ, QLL, QXC9, QXUZ, SG22, SX2, SXS2, UXU	
			1	-	-	-	-	1111368 ----- LX4, LXU, QW24, QWA4, QX2, QX26, QX4, QX7, QX9, QXS2, QXU, SG24, SMA7, SWX2, SX4, SX7, SX9, SXS4, TX2, TX26, VEX, VEX7, VEX9, VMS4, VPM4, VPR4, VX4, VX9, VXU, WKS, WKT2, WKT4, WKT6	
			-	1	1	1	1	----- HTF2, HX2, HX4, HXUZ, LX4, LXM2, LXUZ, PX2, QWA4, QX2, QX4, QX9, QXC9, QXS2, QXUZ, QXW2, SG24, SM12, SMA7, SMW2, SWX2, SX4, SXS4, TX2, UXU, VEX9, VPR4, WKS, WKT2	
	35480-Z4M-003	SWITCH ASSY., OIL LEVEL (ASAHI DENSO)	-	1	1	1	-	----- HTF2, HX2, HX4, HXUZ, LX4, LXUZ, PX2, QWA4, QX2, QX4, QX9, QXS2, QXUZ, QXW2, SG24, SM12, SMW2, SWX2, SX4, SXS4, TX2, WKS, WKT2	
21	91231-891-003	OIL SEAL, 6X11X4(ARAI).....	1	-	-	-	1	----- KRR4, KRS5, KRS6, KRSB	



E-6

CRANKCASE COVER

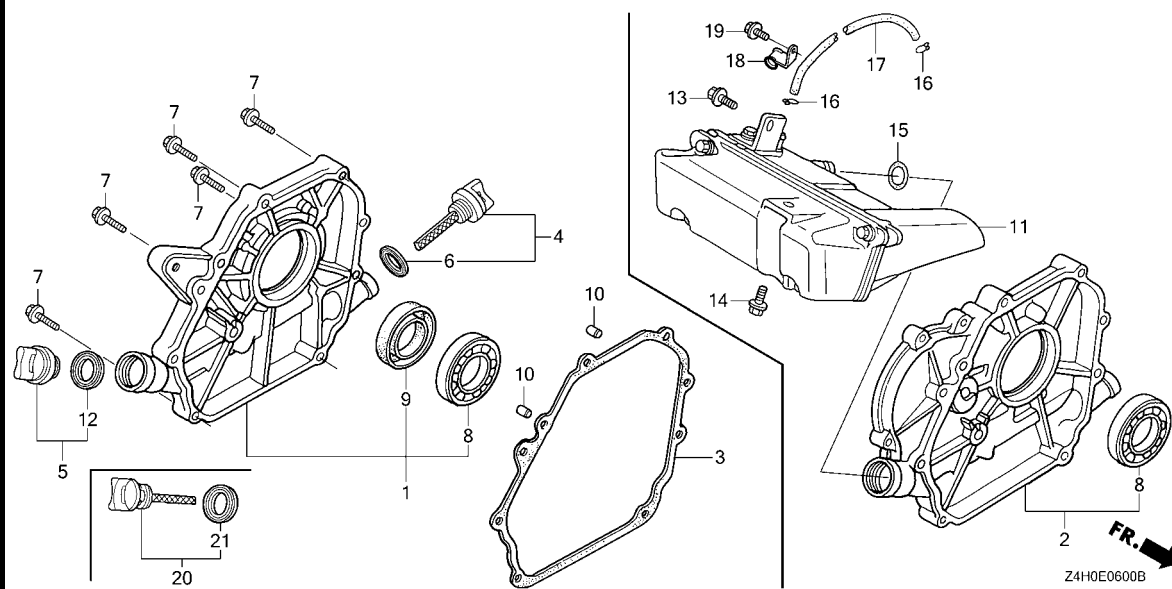

Ref. No.	L.O.N.	(Relative ref. Number) Description	F.R.T.
1	(2)		
1101F1		COVER, CRANKCASE	0.2
1101E9		PACKING, CRANKCASE COVER	0.2
1101A6		BEARING, CRANKSHAFT :REAR	0.4
1101E5		OIL SEAL, CRANKSHAFT :REAR	0.3
1171B4		TANK, CRANKCASE COVER OIL	0.2
1171B5		TUBE, CRANKCASE COVER OIL TANK	0.1

Ref. No.	Part No.	Description	Reqd. QTY					Serial No.	Parts catalogue code
			GX 120 UT1	GX 120 UT2	GX 120 UT3	GX 120 UT3X	GX 120 RT2		
1	11300-ZE0-641	COVER ASSY., CRANKCASE	1	1	1	1	1	PX2, QA2, QBC4, QH26, QHQ4, QJG2, QLL, QMA4, QME4, QTR2, QW24, QWA4, QX2, QX26, QX4, QX7, QX9, QXC9, QXS2, QXU, QXUZ, QXW2, TX2, TX26, UXU, VEX, VEX7, VEX9, VMS4, VPM4, VPR4, VX4, VX9, VXU	
	11300-ZE0-634	1	1	1	1	-	HHQ4, HT2, HTC2, HTF2, HX2, HX4, HXU, HXUZ, SAR4, SD16, SD4, SG22, SG24, SHQ4, SKB2, SKB3, SKB4, SM12, SMA7, SMCC, SMW2, SX2, SX4, SX7, SX9, SXS2, SXS4, WKS, WKT2, WKT4, WKT6, WMA2, WMA3, RD4, RHQ4, SJD2, SWX2	
	11300-ZE0-010	1	1	1	1	-	LHQ4, LSB, LX4, LXM2, LXU, LXUZ	
2	11300-ZE0-613	COVER ASSY., CRANKCASE	1	1	1	1	-	AR, DKR, KRF4, KRR4, KRS4, KRS5, KRS6, KRSE	
	11300-ZK7-V00	1	-	-	-	1	HHQ4, HT2, HTC2, HTF2, HX2, HX4, HXU, HXUZ, LHQ4, LSB, LX4, LXM2, LXU, LXUZ, PX2, QA2, QBC4, QH26, QHQ4, QJG2, QLL, QMA4, QME4, QTR2, QW24, QWA4, QX2, QX26, QX4, QX7, QX9, QXC9, QXS2, QXU, QXUZ, QXW2, RD4, RHQ4, SAR4, SD16, SD4, SG22, SG24, SHQ4, SJD2, SKB2, SKB3, SKB4, SM12, SMA7, SMCC, SMW2, SWX2, SX2, SX4, SX7, SX9, SXS2, SXS4, TX2, TX26, UXU, VEX, VEX7, VEX9, VMS4, VPM4, VPR4, VX4, VX9, VXU, WKS, WKT2, WKT4, WKT6, WMA2, WMA3	
	11381-ZH7-800	PACKING, CASE COVER	1	1	1	1	1	AR, DKR, KRF4, KRR4, KRS4, KRS5, KRS6, KRSE	
	11381-ZK7-V00	1	-	-	-	1		
4	15600-Z0T-810	CAP ASSY., OIL FILLER(GAUGE) (GRAY)	1	1	1	1	1		
5	15600-Z0T-820	CAP ASSY., OIL FILLER(BLACK)	1	-	-	-	1	HHQ4, HT2, HTC2, HTF2, HX2, HX4, HXU, LHQ4, LX4, LXU, LXUZ, QA2, QBC4, QH26, QHQ4, QJG2, QLL, QMA4, QME4, QW24, QWA4, QX2, QX26, QX4, QX7, QX9, QXC9, QXS2, QXU, QXUZ, QXW2, RD4, RHQ4, SAR4, SD16, SD4, SG22, SG24, SHQ4, SJD2, SKB2, SKB3, SKB4, SM12, SMA7, SMCC, SMW2, SWX2, SX2, SX4, SX7, SX9, SXS2, SXS4, TX2, TX26, UXU, VEX, VEX7, VEX9, VMS4, VPM4, VPR4, VX4, VX9, VXU, WKS, WKT2, WKT4, WKT6, WMA2, WMA3	
	15600-ZG4-003	CAP ASSY., OIL FILLER	1	-	-	-	-	HXUZ, LSB	

2

E-6

CRANKCASE COVER

Ref. No.	Part No.	Description	Reqd. QTY					Serial No.	Parts catalogue code
			GX 120 UT1	GX 120 UT2	GX 120 UT3	GX 120 UT3X	GX 120 RT2		
(5)	15600-Z0T-820	CAP ASSY., OIL FILLER(BLACK) ..	-	1	1	1	-	-----	HHQ4, HT2, HTC2, HTF2, HX2, HX4, HXUZ, LX4, LXM2, LXUZ, PX2, QA2, QH26, QHQ4, QJG2, QME4, QTR2, QWA4, QX2, QX4, QX9, QXC9, QXS2, QXUZ, QXW2, RHQ4, SAR4, SG24, SHQ4, SJD2, SKB2, SKB3, SKB4, SM12, SMA7, SMM2, SWX2, SX4, SXS4, TX2, UXU, VEX9, WKS, WKT2, WMA3
6	15625-Z0T-800	PACKING, OIL FILLER CAP.....	1	1	1	1	1		
7	90015-883-000	BOLT, FLANGE, 6X28(CT200)....	7	7	7	7	7		
8	91001-878-003	BEARING, RADIAL BALL, 62/22..	1	1	1	1	1		
9	91203-ZE0-013	OIL SEAL, 22X41X6	1	1	1	1	1	-----	HHQ4, HT2, HTC2, HTF2, HX2, HX4, HXU, HXUZ, PX2, QA2, QBC4, QH26, QHQ4, QJG2, QLL, QMA4, QME4, QTR2, QW24, QWA4, QX2, QX26, QX4, QX7, QX9, QXC9, QXS2, QXU, QXUZ, QXW2, RD4, RHQ4, SAR4, SD16, SD4, SG22, SG24, SHQ4, SJD2, SKB2, SKB3, SKB4, SM12, SMA7, SMCC, SMM2, SWX2, SX2, SX4, SX7, SX9, SXS2, SXS4, TX2, TX26, UXU, VEX, VEX7, VEX9, VMS4, VPM4, VPR4, VX4, VX9, VXU, WKS, WKT2, WKT4, WKT6, WMA2, WMA3
10	94301-08140	DOWEL PIN, 8X14	2	2	2	2	2	-----	HHQ4, HT2, HTC2, HTF2, HX2, HX4, HXU, HXUZ, LHQ4, LSB, LX4, LXM2, LXU, LXUZ, PX2, QA2, QBC4, QH26, QHQ4, QJG2, QLL, QMA4, QME4, QTR2, QW24, QWA4, QX2, QX26, QX4, QX7, QX9, QXC9, QXS2, QXU, QXUZ, QXW2, RD4, RHQ4, SAR4, SD16, SD4, SG22, SG24, SHQ4, SJD2, SKB2, SKB3, SKB4, SM12, SMA7, SMCC, SMM2, SWX2, SX2, SX4, SX7, SX9, SXS2, SXS4, TX2, TX26, UXU, VEX, VEX7, VEX9, VMS4, VPM4, VPR4, VX4, VX9, VXU, WKS, WKT2, WKT4, WKT6, WMA2, WMA3
	94303-08140	2	-	-	-	2	-----	AR, DKR, KRF4, KRR4, KRS4, KRS5, KRS6, KRBS
11	15500-ZK7-V00	TANK ASSY., OIL	1	-	-	-	1	-----	AR, DKR, KRF4, KRR4, KRS4, KRS5, KRS6, KRBS
12	15625-Z0T-800	PACKING, OIL FILLER CAP.....	1	-	-	-	1	-----	HHQ4, HT2, HTC2, HTF2, HX2, HX4, HXU, LHQ4, LX4, LXU, LXUZ, QA2, QBC4, QH26, QHQ4, QJG2, QLL, QMA4, QME4, QW24, QWA4, QX2, QX26, QX4, QX7, QX9, QXC9, QXS2, QXU, QXUZ, RD4, RHQ4, SD16, SD4, SG22, SG24, SHQ4, SJD2, SMA7, SWX2, SX2, SX4, SX7, SX9, SXS2, SXS4, TX2, TX26, UXU, VEX, VEX7, VEX9, VMS4, VPM4, VPR4, VX4, VX9, VXU, WKS, WKT2, WKT4, WKT6, WMA2, WMA3
	15625-ZE1-003	1	-	-	-	-	-----	HXUZ, LSB
	15625-Z0T-800	-	1	1	1	-	-----	HHQ4, HT2, HTC2, HTF2, HX2, HX4, HXUZ, LX4, LXM2, LXUZ, PX2, QA2, QH26, QHQ4, QJG2, QME4, QTR2, QWA4, QX2, QX4, QX9, QXC9, QXS2, QXUZ, QXW2, RHQ4, SAR4, SG24, SHQ4, SJD2, SKB2, SKB3, SKB4, SM12, SMA7, SMM2, SWX2, SX4, SXS4, TX2, UXU, VEX9, WKS, WKT2, WMA3
13	90014-952-000	BOLT, FLANGE, 6X14(CT200)....	1	-	-	-	1	-----	AR, DKR, KRF4, KRR4, KRS4, KRS5, KRS6, KRBS
14	90029-888-000	BOLT, FLANGE, 6X16(CT200)....	1	-	-	-	1	-----	AR, DKR, KRF4, KRR4, KRS4, KRS5, KRS6, KRBS
15	91304-MJ0-003	O-RING, 15.8X2.4(SHOWA).....	1	-	-	-	-	-----	AR, DKR, KRF4, KRR4, KRS4, KRS5, KRS6, KRBS
	91304-Z4H-000	O-RING	-	-	-	-	1	-----	AR, DKR, KRF4, KRR4, KRS4, KRS5, KRS6, KRBS
16	95002-02070	CLIP, TUBE(B7)	2	-	-	-	2	-----	AR, DKR, KRF4, KRR4, KRS4, KRS5, KRS6, KRBS
17	95005-35150-10	TUBE, 3.5X150(95005-35001-10M)	1	-	-	-	1	-----	AR, DKR, KRF4, KRR4, KRS4, KRS5, KRS6, KRBS
18	16106-KW7-900	CLIP B, TUBE	-	-	-	-	1	-----	AR, DKR, KRF4, KRR4, KRS4, KRS5, KRS6
			-	-	-	-	1	1087367	KRSB
19	90013-883-000	BOLT, FLANGE, 6X12(CT200)....	-	-	-	-	1	-----	AR, DKR, KRF4, KRR4, KRS4, KRS5, KRS6
			-	-	-	-	1	1087367	KRSB
20	15600-Z0T-810	CAP ASSY., OIL FILLER(GAUGE) (GRAY)	-	1	1	1	-	-----	SMCC
21	15625-Z0T-800	PACKING, OIL FILLER CAP.....	-	1	1	1	-	-----	SMCC



E-7

CRANKSHAFT

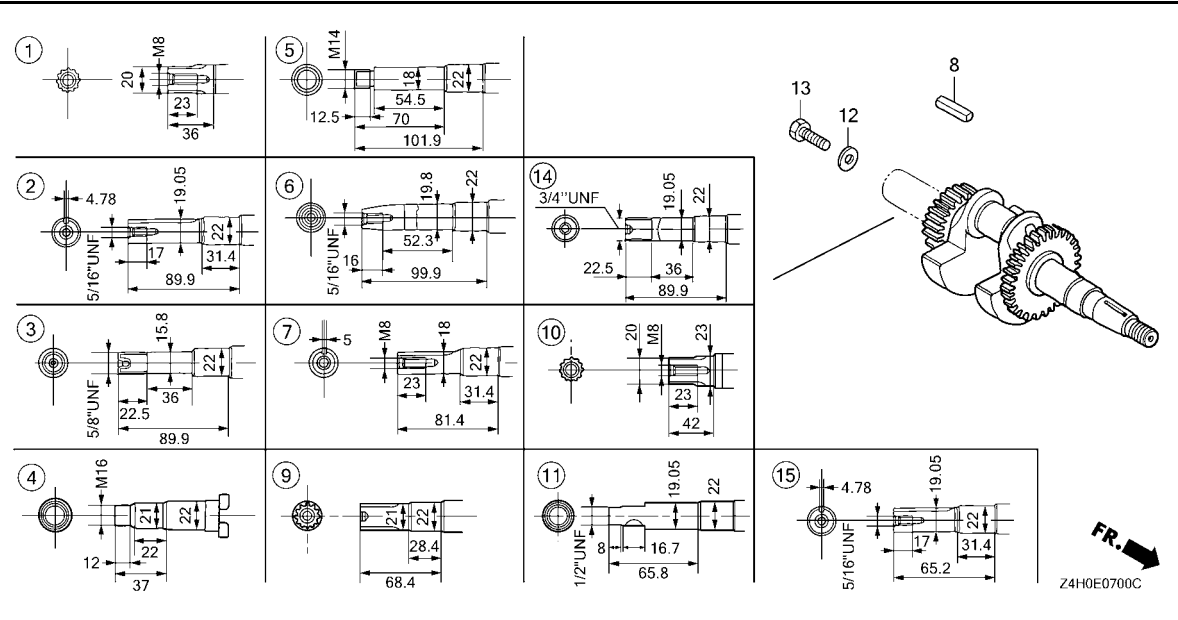

Ref. No.	L.O.N.	(Relative ref. Number) Description	F.R.T.
1	1101F0	(2,3,4,5,6,7,9,10,11,14,15) CRANKSHAFT	1.1

Ref. No.	Part No.	Description	Reqd. QTY					Serial No.	Parts catalogue code
			GX 120 UT1	GX 120 UT2	GX 120 UT3	GX 120 UT3X	GX 120 RT2		
1	13310-ZE0-610	CRANKSHAFT COMP.	1	-	-	-	-	LHQ4, LX4, LXU, LXUZ	
	13310-Z4H-610	1	-	-	-	-	LSB	
	13310-Z4H-710	-	1	-	-	-	LX4, LXM2, LXUZ	
2	13310-Z0S-800	CRANKSHAFT COMP.	1	1	-	-	-	LX4, LXUZ	
	13310-Z0S-900	1	1	-	-	-	QA2, QBC4, QH26, QHQ4, QJG2, QLL, QMA4, QME4, QW24, QWA4, QX2, QX26, QX4, QXC9, QXS2, QXU, QXUZ, QXW2	
	13310-Z4H-700	-	-	1	1	-	QA2, QH26, QHQ4, QJG2, QME4, QWA4, QX2, QX4, QXS2, QXUZ, QXW2	
	13310-Z4H-900	-	-	1	1	-	QX9	
3	13310-Z0S-830	CRANKSHAFT COMP.	1	1	-	-	-	TX2, TX26	
	13310-Z4H-730	-	-	1	1	-	TX2	
4	13310-Z0S-850	CRANKSHAFT COMP.	1	1	-	-	-	WKS	
	13310-Z4H-750	-	-	1	1	-	WKS	
5	13310-Z0S-860	CRANKSHAFT COMP.	1	1	-	-	-	WKT2, WKT4, WKT6, WMA2, WMA3	
	13310-Z4H-760	-	-	1	1	-	WKT2, WMA3	
6	13310-Z0S-970	CRANKSHAFT COMP.	1	1	-	-	-	VEX7, VEX9, VX9	
	13310-Z0S-870	1	-	-	-	1	VEX, VMS4, VPM4, VPR4, VX4, VXU	
7	13310-Z0S-880	CRANKSHAFT COMP.	1	1	-	-	-	RD4, RHQ4, SAR4, SD16, SD4, SG22, SG24, SHQ4, SJD2, SKB2, SKB3, SM12, SMA7, SMCC, SMM2, SWX2, SX2, SX4, SXS2, SXS4	
	13310-Z0S-980	1	-	-	-	-	SX7, SX9	
	13310-Z4H-780	-	-	1	1	-	RHQ4, SAR4, SG24, SHQ4, SJD2, SKB3, SKB4, SM12, SMCC, SMM2, SWX2, SX4, SXS4	
8	90745-ZE1-600	KEY, 4.78X4.78X38	1	-	-	-	-	QA2, QBC4, QJG2, QLL, QMA4, QW24, QWA4, QX2, QX26, QX4, QX7, QX9, QXC9, QXS2, QXU, QXUZ	
	90741-883-810	KEY, 5X5X33(YELLOW)	1	-	-	-	-	RD4, SD16, SD4, SHQ4, SJD2, SMA7, SWX2, SX2, SX4, SX7, SX9, SXS2, SXS4	
9	13310-Z4H-620	CRANKSHAFT COMP.	1	-	-	-	-	HHQ4, HT2, HTC2, HTF2, HX2, HX4, HXU	
	13310-ZE0-622	1	-	-	-	-	1397547, HXUZ	

E-7

CRANKSHAFT

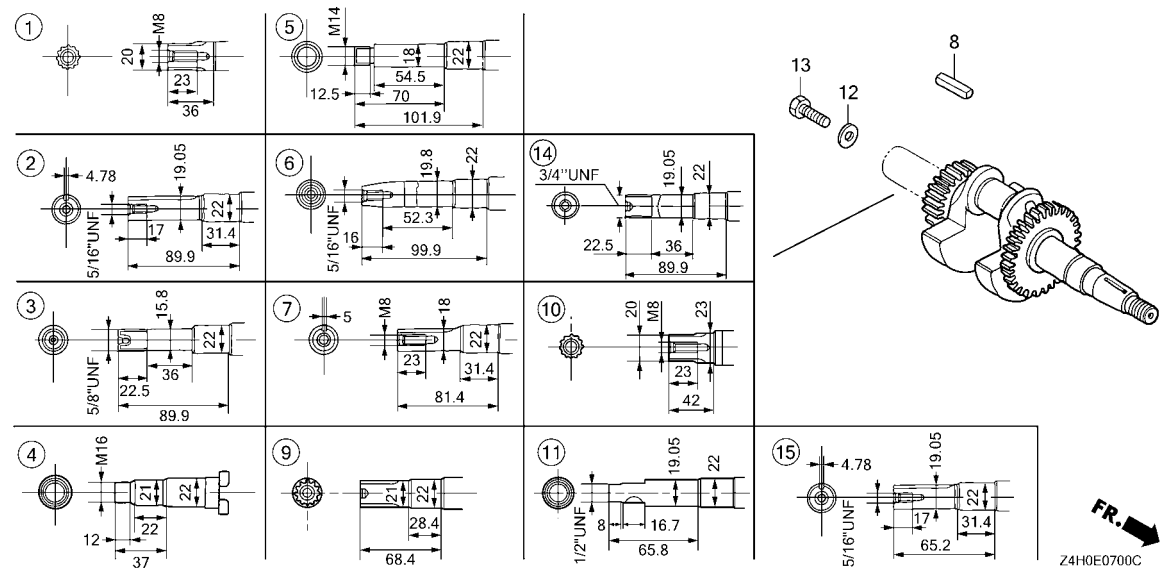

Ref. No.	Part No.	Description	Reqd. QTY					Serial No.	Parts catalogue code
			GX 120 UT1	GX 120 UT2	GX 120 UT3	GX 120 UT3X	GX 120 RT2		
(9)	13310-Z4H-620	CRANKSHAFT COMP.	1	-	-	-	-	1397548	-----HXUZ
	13310-Z4H-720	-	1	-	-	-	-----	HHQ4, HT2, HTC2, HTF2, HX2, HX4, HXUZ
10	13310-Z4H-V00	CRANKSHAFT COMP.	1	-	-	-	1	-----	HT2, HTC2, HTF2, HX2, HX4, HXUZ
								-----	AR, DKR, KRF4, KRR4, KRS4, KRS5, KRS6, KRSE
11	13310-Z4H-640	CRANKSHAFT COMP.	1	1	-	-	-	-----	UXU
12	90473-842-000	WASHER, 8MM	1	-	-	-	-	-----	LSB
13	92101-08025-0A	BOLT, HEX., 8X25	1	-	-	-	-	-----	LSB
14	13310-Z0S-840	CRANKSHAFT COMP.	-	1	-	-	-	-----	PX2
	13310-Z4H-740	-	-	1	1	-	-----	PX2
15	13310-Z4H-T00	CRANKSHAFT COMP.	-	-	1	1	-	-----	QTR2



E-8

PISTON

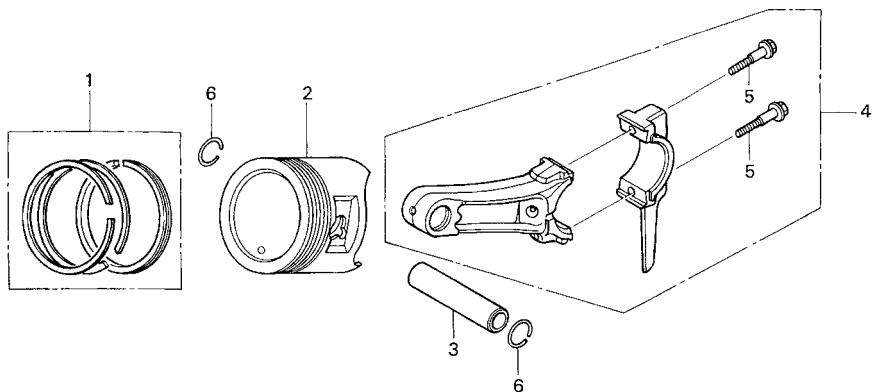

Z4H0-E0800



Ref. No.	L.O.N.	(Relative ref. Number) Description	F.R.T.
2	(1,3,4)	1111R1 PISTON AND/OR RING SET AND/OR BEARING AND/OR ROD	1.1
		.INCLUDES: Inspection/ Measurement/Cleaning	

Ref. No.	Part No.	Description	Reqd. QTY					Serial No.	Parts catalogue code
			GX 120 UT1	GX 120 UT2	GX 120 UT3	GX 120 UT3X	GX 120 RT2		
1	13010-Z4F-004	RING SET, PISTON(STD.)							
		(TEIKOKU)	1	-	-	-	-	-----	KRSB
	13011-Z4F-004	RING SET, PISTON(0.25)							
		(TEIKOKU)	(1)	-	-	-	-	-----	KRSB
	13012-Z4F-004	RING SET, PISTON(0.50)							
		(TEIKOKU)	(1)	-	-	-	-	-----	KRSB
	13013-Z4F-004	RING SET, PISTON(0.75)							
		(TEIKOKU)	(1)	-	-	-	-	-----	KRSB
	13010-Z0S-801	RING SET, PISTON(STD.)							1117622 LHQ4, LX4, LXU, QA2, QH26, QHQ4, QMA4, QME4, QW24, QWA4, QX2, QX26 QX4, QX7, QX9, QXS2, QXU, SD16, SD4, SG24, SHQ4, SMA7, SWX2, SX4, SX7 SX9, SXS4, TX2, TX26, VEX, VEX7, VEX9, VMS4, VPM4, VPR4, VX4, VX9 VXU, WKS, WKT2, WKT4, WKT6, WMA3
	13011-Z0S-801	RING SET, PISTON(0.25)(RIKEN)	(1)	-	-	-	-	-----	1117622 LHQ4, LX4, LXU, QA2, QH26, QHQ4, QMA4, QME4, QW24, QWA4, QX2, QX26 QX4, QX7, QX9, QXS2, QXU, SD16, SD4, SG24, SHQ4, SMA7, SWX2, SX4, SX7 SX9, SXS4, TX2, TX26, VEX, VEX7, VEX9, VMS4, VPM4, VPR4, VX4, VX9 VXU, WKS, WKT2, WKT4, WKT6, WMA3
	13012-Z0S-801	RING SET, PISTON(0.50)(RIKEN)	(1)	-	-	-	-	-----	1117622 LHQ4, LX4, LXU, QA2, QH26, QHQ4, QMA4, QME4, QW24, QWA4, QX2, QX26 QX4, QX7, QX9, QXS2, QXU, SD16, SD4, SG24, SHQ4, SMA7, SWX2, SX4, SX7 SX9, SXS4, TX2, TX26, VEX, VEX7, VEX9, VMS4, VPM4, VPR4, VX4, VX9 VXU, WKS, WKT2, WKT4, WKT6, WMA3
	13013-Z0S-801	RING SET, PISTON(0.75)(RIKEN)	(1)	-	-	-	-	-----	1117622 LHQ4, LX4, LXU, QA2, QH26, QHQ4, QMA4, QME4, QW24, QWA4, QX2, QX26 QX4, QX7, QX9, QXS2, QXU, SD16, SD4, SG24, SHQ4, SMA7, SWX2, SX4, SX7 SX9, SXS4, TX2, TX26, VEX, VEX7, VEX9, VMS4, VPM4, VPR4, VX4, VX9 VXU, WKS, WKT2, WKT4, WKT6, WMA3

E-8

PISTON

Ref. No.	Part No.	Description	Reqd. QTY					Serial No.	Parts catalogue code
			GX 120 UT1	GX 120 UT2	GX 120 UT3	GX 120 UT3X	GX 120 RT2		
(1)	13010-Z4F-004	RING SET, PISTON(STD.) (TEIKOKU)	1	-	-	-	-	1117623 -----	AR, DKR, HHQ4, HT2, HTC2, HTF2, HX2, HX4, HXU, HXUZ, KRF4, KRR4, KRS4, KRS5, KRS6, LHQ4, LSB, LX4, LXU, LXUZ, QA2, QBC4, QH26, QHQ4, QJG2, QLL, QMA4, QME4, QW24, QWA4, QX2, QX26, QX4, QX7, QX9, QXC9, QXS2, QXU, QXUZ, RD4, RHQ4, SD16, SD4, SG22, SG24, SHQ4, SJD2, SMA7, SWX2, SX2, SX4, SX7, SX9, SXS2, SXS4, TX2, TX26, UXU, VEX, VEX7, VEX9, VMS4, VPM4, VPR4, VX4, VX9, VXU, WKS, WKT2, WKT4, WKT6, WMA2, WMA3
	13011-Z4F-004	RING SET, PISTON(0.25) (TEIKOKU)	(1)	-	-	-	-	1117623 -----	AR, DKR, HHQ4, HT2, HTC2, HTF2, HX2, HX4, HXU, HXUZ, KRF4, KRR4, KRS4, KRS5, KRS6, LHQ4, LSB, LX4, LXU, LXUZ, QA2, QBC4, QH26, QHQ4, QJG2, QLL, QMA4, QME4, QW24, QWA4, QX2, QX26, QX4, QX7, QX9, QXC9, QXS2, QXU, QXUZ, RD4, RHQ4, SD16, SD4, SG22, SG24, SHQ4, SJD2, SMA7, SWX2, SX2, SX4, SX7, SX9, SXS2, SXS4, TX2, TX26, UXU, VEX, VEX7, VEX9, VMS4, VPM4, VPR4, VX4, VX9, VXU, WKS, WKT2, WKT4, WKT6, WMA2, WMA3
	13012-Z4F-004	RING SET, PISTON(0.50) (TEIKOKU)	(1)	-	-	-	-	1117623 -----	AR, DKR, HHQ4, HT2, HTC2, HTF2, HX2, HX4, HXU, HXUZ, KRF4, KRR4, KRS4, KRS5, KRS6, LHQ4, LSB, LX4, LXU, LXUZ, QA2, QBC4, QH26, QHQ4, QJG2, QLL, QMA4, QME4, QW24, QWA4, QX2, QX26, QX4, QX7, QX9, QXC9, QXS2, QXU, QXUZ, RD4, RHQ4, SD16, SD4, SG22, SG24, SHQ4, SJD2, SMA7, SWX2, SX2, SX4, SX7, SX9, SXS2, SXS4, TX2, TX26, UXU, VEX, VEX7, VEX9, VMS4, VPM4, VPR4, VX4, VX9, VXU, WKS, WKT2, WKT4, WKT6, WMA2, WMA3
	13013-Z4F-004	RING SET, PISTON(0.75) (TEIKOKU)	(1)	-	-	-	-	1117623 -----	AR, DKR, HHQ4, HT2, HTC2, HTF2, HX2, HX4, HXU, HXUZ, KRF4, KRR4, KRS4, KRS5, KRS6, LHQ4, LSB, LX4, LXU, LXUZ, QA2, QBC4, QH26, QHQ4, QJG2, QLL, QMA4, QME4, QW24, QWA4, QX2, QX26, QX4, QX7, QX9, QXC9, QXS2, QXU, QXUZ, RD4, RHQ4, SD16, SD4, SG22, SG24, SHQ4, SJD2, SMA7, SWX2, SX2, SX4, SX7, SX9, SXS2, SXS4, TX2, TX26, UXU, VEX, VEX7, VEX9, VMS4, VPM4, VPR4, VX4, VX9, VXU, WKS, WKT2, WKT4, WKT6, WMA2, WMA3
	13010-Z4H-003	RING SET, PISTON(STD.)(RIKEN)	1	-	-	-	-	1117623 -----	LHQ4, LX4, LXU, LXUZ, QA2, QBC4, QH26, QHQ4, QMA4, QME4, QW24, QWA4, QX2, QX26, QX4, QX7, QX9, QXS2, QXU, QXUZ, SD16, SD4, SG22, SG24, SHQ4, SMA7, SWX2, SX2, SX4, SX7, SX9, SXS2, SXS4, TX2, TX26, VEX, VEX7, VEX9, VMS4, VPM4, VPR4, VX4, VX9, VXU, WKS, WKT2, WKT4, WKT6, WMA2, WMA3
	13011-Z4H-003	RING SET, PISTON(0.25)(RIKEN)	(1)	-	-	-	-	1117623 -----	LHQ4, LX4, LXU, LXUZ, QA2, QBC4, QH26, QHQ4, QMA4, QME4, QW24, QWA4, QX2, QX26, QX4, QX7, QX9, QXS2, QXU, QXUZ, SD16, SD4, SG22, SG24, SHQ4, SMA7, SWX2, SX2, SX4, SX7, SX9, SXS2, SXS4, TX2, TX26, VEX, VEX7, VEX9, VMS4, VPM4, VPR4, VX4, VX9, VXU, WKS, WKT2, WKT4, WKT6, WMA2, WMA3
	13012-Z4H-003	RING SET, PISTON(0.50)(RIKEN)	(1)	-	-	-	-	1117623 -----	LHQ4, LX4, LXU, LXUZ, QA2, QBC4, QH26, QHQ4, QMA4, QME4, QW24, QWA4, QX2, QX26, QX4, QX7, QX9, QXS2, QXU, QXUZ, SD16, SD4, SG22, SG24, SHQ4, SMA7, SWX2, SX2, SX4, SX7, SX9, SXS2, SXS4, TX2, TX26, VEX, VEX7, VEX9, VMS4, VPM4, VPR4, VX4, VX9, VXU, WKS, WKT2, WKT4, WKT6, WMA2, WMA3
	13013-Z4H-003	RING SET, PISTON(0.75)(RIKEN)	(1)	-	-	-	-	1117623 -----	LHQ4, LX4, LXU, LXUZ, QA2, QBC4, QH26, QHQ4, QMA4, QME4, QW24, QWA4, QX2, QX26, QX4, QX7, QX9, QXS2, QXU, QXUZ, SD16, SD4, SG22, SG24, SHQ4, SMA7, SWX2, SX2, SX4, SX7, SX9, SXS2, SXS4, TX2, TX26, VEX, VEX7, VEX9, VMS4, VPM4, VPR4, VX4, VX9, VXU, WKS, WKT2, WKT4, WKT6, WMA2, WMA3
	13010-Z4F-004	RING SET, PISTON(STD.) (TEIKOKU)	-	1	-	-	1		
	13010-Z4H-003	RING SET, PISTON(STD.) (RIKEN)	-	1	-	-	1		
	13011-Z4F-004	RING SET, PISTON(0.25) (TEIKOKU)	-	(1)	-	-	(1)	-----	AR, HHQ4, HT2, HTC2, HTF2, HX2, HX4, HXUZ, KRF4, KRS4, KRS6, LX4, LXM2, LXUZ, PX2, QA2, QH26, QHQ4, QJG2, QME4, QWA4, QX2, QX4, QX9, QXC9, QXS2, QXW2, QXW2, RHQ4, SAR4, SG24, SHQ4, SJD2, SKB2, SKB3, SM12, SMA7, SMCC, SMM2, SWX2, SX4, SXS4, TX2, UXU, VEX9, VPR4, WKS, WKT2, WMA3



E-8

PISTON

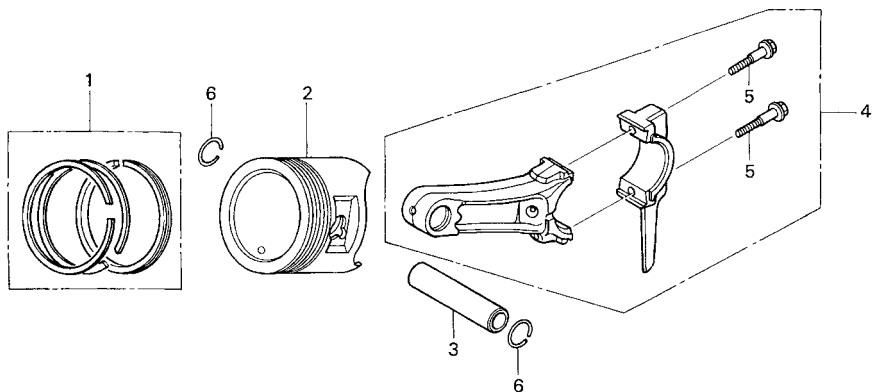

Z4H0-E0800



Ref. No.	Part No.	Description	Reqd. QTY					Serial No.	Parts catalogue code
			GX 120 UT1	GX 120 UT2	GX 120 UT3	GX 120 UT3X	GX 120 RT2		
(1)	13011-Z4H-003	RING SET, PISTON(0.25)(RIKEN)	-	(1)	-	-	(1)	-----	AR, HHQ4, HT2, HTC2, HTF2, HX2, HX4, HXUZ, KRF4, KRS4, KRS6, LX4 LXM2, LXUZ, PX2, QA2, QH26, QHQ4, QJG2, QME4, QWA4, QX2, QX4, QX9 QXC9, QXS2, QXUZ, QXW2, RHQ4, SAR4, SG24, SHQ4, SJD2, SKB2, SKB3 SM12, SMA7, SMCC, SMW2, SWX2, SX4, SXS4, TX2, UXU, VEX9, VPR4, WKS WKT2, WMA3
	13012-Z4F-004	RING SET, PISTON(0.50) (TEIKOKU)	-	(1)	-	-	(1)	-----	AR, HHQ4, HT2, HTC2, HTF2, HX2, HX4, HXUZ, KRF4, KRS4, KRS6, LX4 LXM2, LXUZ, PX2, QA2, QH26, QHQ4, QJG2, QME4, QWA4, QX2, QX4, QX9 QXC9, QXS2, QXUZ, QXW2, RHQ4, SAR4, SG24, SHQ4, SJD2, SKB2, SKB3 SM12, SMA7, SMCC, SMW2, SWX2, SX4, SXS4, TX2, UXU, VEX9, VPR4, WKS WKT2, WMA3
	13012-Z4H-003	RING SET, PISTON(0.50)(RIKEN)	-	(1)	-	-	(1)	-----	AR, HHQ4, HT2, HTC2, HTF2, HX2, HX4, HXUZ, KRF4, KRS4, KRS6, LX4 LXM2, LXUZ, PX2, QA2, QH26, QHQ4, QJG2, QME4, QWA4, QX2, QX4, QX9 QXC9, QXS2, QXUZ, QXW2, RHQ4, SAR4, SG24, SHQ4, SJD2, SKB2, SKB3 SM12, SMA7, SMCC, SMW2, SWX2, SX4, SXS4, TX2, UXU, VEX9, VPR4, WKS WKT2, WMA3
	13013-Z4F-004	RING SET, PISTON(0.75) (TEIKOKU)	-	(1)	-	-	(1)	-----	AR, HHQ4, HT2, HTC2, HTF2, HX2, HX4, HXUZ, KRF4, KRS4, KRS6, LX4 LXM2, LXUZ, PX2, QA2, QH26, QHQ4, QJG2, QME4, QWA4, QX2, QX4, QX9 QXC9, QXS2, QXUZ, QXW2, RHQ4, SAR4, SG24, SHQ4, SJD2, SKB2, SKB3 SM12, SMA7, SMCC, SMW2, SWX2, SX4, SXS4, TX2, UXU, VEX9, VPR4, WKS WKT2, WMA3
	13013-Z4H-003	RING SET, PISTON(0.75)(RIKEN)	-	(1)	-	-	(1)	-----	AR, HHQ4, HT2, HTC2, HTF2, HX2, HX4, HXUZ, KRF4, KRS4, KRS6, LX4 LXM2, LXUZ, PX2, QA2, QH26, QHQ4, QJG2, QME4, QWA4, QX2, QX4, QX9 QXC9, QXS2, QXUZ, QXW2, RHQ4, SAR4, SG24, SHQ4, SJD2, SKB2, SKB3 SM12, SMA7, SMCC, SMW2, SWX2, SX4, SXS4, TX2, UXU, VEX9, VPR4, WKS WKT2, WMA3
	13010-Z4H-861	RING SET, PISTON(STD.)(TPR) ..	-	-	1	1	-		
	13010-Z4H-862	RING SET, PISTON(STD.)(RIKEN)	-	-	1	1	-		

E-8

PISTON

Ref. No.	Part No.	Description	Reqd. QTY					Serial No.	Parts catalogue code
			GX 120 UT1	GX 120 UT2	GX 120 UT3	GX 120 UT3X	GX 120 RT2		
2	13101-ZH7-020	PISTON(STD.)	1	-	-	-	-	AR, DKR, HHQ4, HT2, HTC2, HTF2, HX2, HX4, HXU, HXUZ, KRF4, KRR4, KRS4, KRS5, KRS6, KRSB, LSB, LXUZ, QJG2, QLL, QXC9, QXUZ, RD4, RHQ4, SG22 SJD2, SX2, SXS2, UXU, WMA2	
	13102-ZH7-020	PISTON(0.25)	(1)	-	-	-	-	AR, DKR, HHQ4, HT2, HTC2, HTF2, HX2, HX4, HXU, HXUZ, KRF4, KRR4, KRS4, KRS5, KRS6, KRSB, LSB, LXUZ, QJG2, QLL, QXC9, QXUZ, RD4, RHQ4, SG22 SJD2, SX2, SXS2, UXU, WMA2	
	13103-ZH7-020	PISTON(0.50)	(1)	-	-	-	-	AR, DKR, HHQ4, HT2, HTC2, HTF2, HX2, HX4, HXU, HXUZ, KRF4, KRR4, KRS4, KRS5, KRS6, KRSB, LSB, LXUZ, QJG2, QLL, QXC9, QXUZ, RD4, RHQ4, SG22 SJD2, SX2, SXS2, UXU, WMA2	
	13104-ZH7-020	PISTON(0.75)	(1)	-	-	-	-	AR, DKR, HHQ4, HT2, HTC2, HTF2, HX2, HX4, HXU, HXUZ, KRF4, KRR4, KRS4, KRS5, KRS6, KRSB, LSB, LXUZ, QJG2, QLL, QXC9, QXUZ, RD4, RHQ4, SG22 SJD2, SX2, SXS2, UXU, WMA2	
	13101-Z0S-810	PISTON(STD.)	1	-	-	-	1117622	LHQ4, LX4, LXU, QA2, QH26, QHQ4, QMA4, QME4, QW24, QWA4, QX2, QX26 QX4, QX7, QX9, QXS2, QXU, SD16, SD4, SG24, SHQ4, SMA7, SWX2, SX4, SX7, SX9, SXS4, TX2, TX26, VEX, VEX7, VEX9, VMS4, VPM4, VPR4, VX4, VX9 VXU, WKS, WKT2, WKT4, WKT6, WMA3	
	13102-Z0S-810	PISTON(0.25)	(1)	-	-	-	1117622	LHQ4, LX4, LXU, QA2, QH26, QHQ4, QMA4, QME4, QW24, QWA4, QX2, QX26 QX4, QX7, QX9, QXS2, QXU, SD16, SD4, SG24, SHQ4, SMA7, SWX2, SX4, SX7, SX9, SXS4, TX2, TX26, VEX, VEX7, VEX9, VMS4, VPM4, VPR4, VX4, VX9 VXU, WKS, WKT2, WKT4, WKT6, WMA3	
	13103-Z0S-810	PISTON(0.50)	(1)	-	-	-	1117622	LHQ4, LX4, LXU, QA2, QH26, QHQ4, QMA4, QME4, QW24, QWA4, QX2, QX26 QX4, QX7, QX9, QXS2, QXU, SD16, SD4, SG24, SHQ4, SMA7, SWX2, SX4, SX7, SX9, SXS4, TX2, TX26, VEX, VEX7, VEX9, VMS4, VPM4, VPR4, VX4, VX9 VXU, WKS, WKT2, WKT4, WKT6, WMA3	
	13104-Z0S-810	PISTON(0.75)	(1)	-	-	-	1117622	LHQ4, LX4, LXU, QA2, QH26, QHQ4, QMA4, QME4, QW24, QWA4, QX2, QX26 QX4, QX7, QX9, QXS2, QXU, SD16, SD4, SG24, SHQ4, SMA7, SWX2, SX4, SX7, SX9, SXS4, TX2, TX26, VEX, VEX7, VEX9, VMS4, VPM4, VPR4, VX4, VX9 VXU, WKS, WKT2, WKT4, WKT6, WMA3	
	13101-Z0S-811	PISTON(STD.)	1	-	-	-	1117623 1141323	LHQ4, LX4, LXU, QA2, QBC4, QH26, QHQ4, QMA4, QME4, QW24, QWA4, QX2 QX26, QX4, QX7, QX9, QXS2, QXU, SD16, SD4, SG24, SHQ4, SMA7, SWX2 SX4, SX7, SX9, SXS4, TX2, TX26, VEX, VEX7, VEX9, VMS4, VPM4, VPR4 VX4, VX9, VXU, WKS, WKT2, WKT4, WKT6, WMA3	
	13102-Z0S-811	PISTON(0.25)	(1)	-	-	-	1117623 1141323	LHQ4, LX4, LXU, QA2, QBC4, QH26, QHQ4, QMA4, QME4, QW24, QWA4, QX2 QX26, QX4, QX7, QX9, QXS2, QXU, SD16, SD4, SG24, SHQ4, SMA7, SWX2 SX4, SX7, SX9, SXS4, TX2, TX26, VEX, VEX7, VEX9, VMS4, VPM4, VPR4 VX4, VX9, VXU, WKS, WKT2, WKT4, WKT6, WMA3	
	13103-Z0S-811	PISTON(0.50)	(1)	-	-	-	1117623 1141323	LHQ4, LX4, LXU, QA2, QBC4, QH26, QHQ4, QMA4, QME4, QW24, QWA4, QX2 QX26, QX4, QX7, QX9, QXS2, QXU, SD16, SD4, SG24, SHQ4, SMA7, SWX2 SX4, SX7, SX9, SXS4, TX2, TX26, VEX, VEX7, VEX9, VMS4, VPM4, VPR4 VX4, VX9, VXU, WKS, WKT2, WKT4, WKT6, WMA3	
	13104-Z0S-811	PISTON(0.75)	(1)	-	-	-	1117623 1141323	LHQ4, LX4, LXU, QA2, QBC4, QH26, QHQ4, QMA4, QME4, QW24, QWA4, QX2 QX26, QX4, QX7, QX9, QXS2, QXU, SD16, SD4, SG24, SHQ4, SMA7, SWX2 SX4, SX7, SX9, SXS4, TX2, TX26, VEX, VEX7, VEX9, VMS4, VPM4, VPR4 VX4, VX9, VXU, WKS, WKT2, WKT4, WKT6, WMA3	
	13101-ZH7-020	PISTON(STD.)	1	-	-	-	1141324	LHQ4, LX4, LXU, QA2, QBC4, QH26, QHQ4, QMA4, QME4, QW24, QWA4, QX2 QX26, QX4, QX7, QX9, QXS2, QXU, SD16, SD4, SG24, SHQ4, SMA7, SWX2 SX4, SX7, SX9, SXS4, TX2, TX26, VEX, VEX7, VEX9, VMS4, VPM4, VPR4 VX4, VX9, VXU, WKS, WKT2, WKT4, WKT6, WMA3	
	13102-ZH7-020	PISTON(0.25)	(1)	-	-	-	1141324	LHQ4, LX4, LXU, QA2, QBC4, QH26, QHQ4, QMA4, QME4, QW24, QWA4, QX2 QX26, QX4, QX7, QX9, QXS2, QXU, SD16, SD4, SG24, SHQ4, SMA7, SWX2 SX4, SX7, SX9, SXS4, TX2, TX26, VEX, VEX7, VEX9, VMS4, VPM4, VPR4 VX4, VX9, VXU, WKS, WKT2, WKT4, WKT6, WMA3	
	13103-ZH7-020	PISTON(0.50)	(1)	-	-	-	1141324	LHQ4, LX4, LXU, QA2, QBC4, QH26, QHQ4, QMA4, QME4, QW24, QWA4, QX2 QX26, QX4, QX7, QX9, QXS2, QXU, SD16, SD4, SG24, SHQ4, SMA7, SWX2 SX4, SX7, SX9, SXS4, TX2, TX26, VEX, VEX7, VEX9, VMS4, VPM4, VPR4 VX4, VX9, VXU, WKS, WKT2, WKT4, WKT6, WMA3	



E-8

PISTON

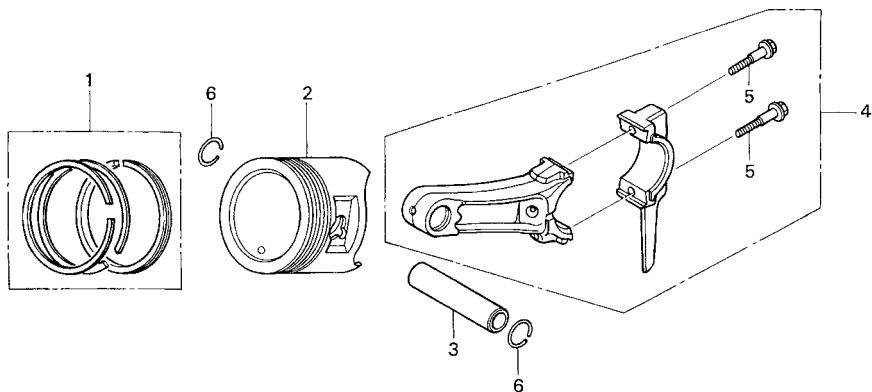

Z4H0-E0800



Ref. No.	Part No.	Description	Reqd. QTY					Serial No.	Parts catalogue code
			GX 120 UT1	GX 120 UT2	GX 120 UT3	GX 120 UT3X	GX 120 RT2		
(2)	13104-ZH7-020	PISTON(0.75).....	(1)	-	-	-	-	1141324 -----	LHQ4, LX4, LXU, QA2, QBC4, QH26, QHQ4, QMA4, QME4, QW24, QWA4, QX2, QX26, QX4, QX7, QX9, QXS2, QXU, SD16, SD4, SG24, SHQ4, SMA7, SWX2, SX4, SX7, SX9, SXS4, TX2, TX26, VEX, VEX7, VEX9, VMS4, VPM4, VPR4, VX4, VX9, VXU, WKS, WKT2, WKT4, WKT6, WMA3
	13101-ZH7-020	PISTON(STD.).....	-	1	-	-	1	-----	AR, HHQ4, HT2, HTC2, HTF2, HX2, HX4, HXUZ, KRF4, KRS4, KRS6, LX4, LXM2, LXUZ, PX2, QA2, QH26, QHQ4, QJG2, QME4, QWA4, QX2, QX4, QX9, QXC9, QXS2, QXUZ, QXW2, RHQ4, SAR4, SG24, SHQ4, SJD2, SKB2, SKB3, SM12, SMA7, SMCC, SMW2, SWX2, SX4, SXS4, TX2, UXU, VEX9, VPR4, WKS, WKT2, WMA3
	13102-ZH7-020	PISTON(0.25).....	-	(1)	-	-	(1)	-----	AR, HHQ4, HT2, HTC2, HTF2, HX2, HX4, HXUZ, KRF4, KRS4, KRS6, LX4, LXM2, LXUZ, PX2, QA2, QH26, QHQ4, QJG2, QME4, QWA4, QX2, QX4, QX9, QXC9, QXS2, QXUZ, QXW2, RHQ4, SAR4, SG24, SHQ4, SJD2, SKB2, SKB3, SM12, SMA7, SMCC, SMW2, SWX2, SX4, SXS4, TX2, UXU, VEX9, VPR4, WKS, WKT2, WMA3
	13103-ZH7-020	PISTON(0.50).....	-	(1)	-	-	(1)	-----	AR, HHQ4, HT2, HTC2, HTF2, HX2, HX4, HXUZ, KRF4, KRS4, KRS6, LX4, LXM2, LXUZ, PX2, QA2, QH26, QHQ4, QJG2, QME4, QWA4, QX2, QX4, QX9, QXC9, QXS2, QXUZ, QXW2, RHQ4, SAR4, SG24, SHQ4, SJD2, SKB2, SKB3, SM12, SMA7, SMCC, SMW2, SWX2, SX4, SXS4, TX2, UXU, VEX9, VPR4, WKS, WKT2, WMA3
	13104-ZH7-020	PISTON(0.75).....	-	(1)	-	-	(1)	-----	AR, HHQ4, HT2, HTC2, HTF2, HX2, HX4, HXUZ, KRF4, KRS4, KRS6, LX4, LXM2, LXUZ, PX2, QA2, QH26, QHQ4, QJG2, QME4, QWA4, QX2, QX4, QX9, QXC9, QXS2, QXUZ, QXW2, RHQ4, SAR4, SG24, SHQ4, SJD2, SKB2, SKB3, SM12, SMA7, SMCC, SMW2, SWX2, SX4, SXS4, TX2, UXU, VEX9, VPR4, WKS, WKT2, WMA3
	13101-Z4H-860	PISTON(STD.).....	-	-	1	1	-		
3	13111-ZE0-000	PIN, PISTON.....	1	1	1	1	1		
4	13200-Z0S-800	ROD ASSY., CONNECTING.....	1	1	-	-	1		
	13200-Z0S-305	ROD ASSY., CONNECTING (UNDER SIZE)	-	(1)	-	-	(1)	-----	AR, HHQ4, HT2, HTC2, HTF2, HX2, HX4, HXUZ, KRF4, KRS4, KRS6, LX4, LXM2, LXUZ, PX2, QA2, QH26, QHQ4, QJG2, QME4, QWA4, QX2, QX4, QX9, QXC9, QXS2, QXUZ, QXW2, RHQ4, SAR4, SG24, SHQ4, SJD2, SKB2, SKB3, SM12, SMA7, SMCC, SMW2, SWX2, SX4, SXS4, TX2, WKS, WKT2, WMA3
	13200-Z0S-800	ROD ASSY., CONNECTING.....	-	-	1	-	-	-----	1154016

E-8

PISTON

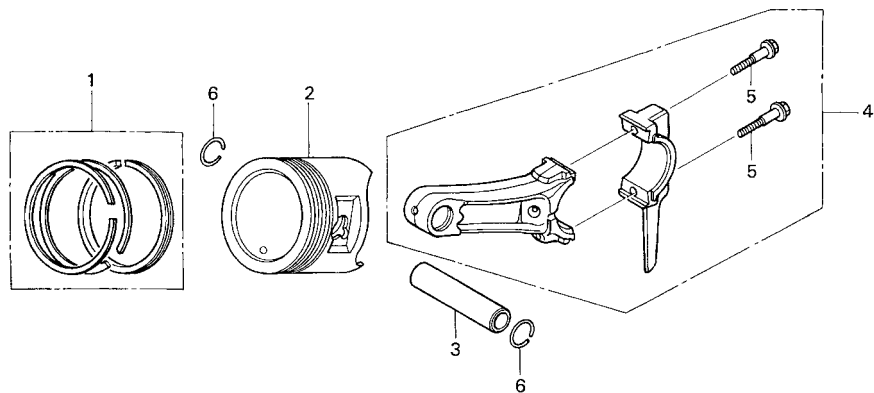

Z4H0-E0800



Ref. No.	Part No.	Description	Reqd. QTY					Serial No.	Parts catalogue code
			GX 120 UT1	GX 120 UT2	GX 120 UT3	GX 120 UT3X	GX 120 RT2		
(4)	13200-Z4H-900	ROD ASSY., CONNECTING	-	-	1	-	-	1154017 -----	
	5	90001-ZE1-000 BOLT, CONNECTING ROD	2	2	2	2	2		
	6	90551-ZE0-000 CLIP, PISTON PIN, 13MM	2	2	2	2	2		



E-9

CAMSHAFT

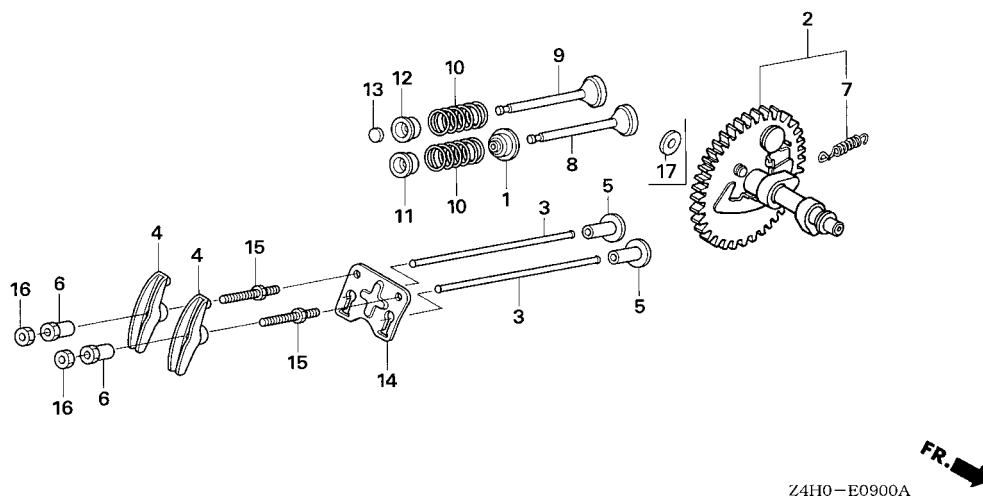

Z4H0-E0900A

Ref. No.	L.O.N.	(Relative ref. Number) Description	F.R.T.
1	1111K2	SEAL, INTAKE VALVE STEMINCLUDES: Valve clearance adjustment	0.6
2	1111C2	CAMSHAFTINCLUDES: Valve clearance adjustment	0.4
3	1111L6	ROD, PUSH :INTAKEINCLUDES: Valve clearance adjustment	0.2
	1111L6A	.Replace exhaust push rod add	0.1
	1111L7	ROD, PUSH :EXHAUSTINCLUDES: Valve clearance adjustment	0.2
	1111L7A	.Replace intake push rod add	0.1
4	1111A2	ARM, ROCKER :INTAKEINCLUDES: Valve clearance adjustment	0.2
	1111A2A	.Replace exhaust rocker arm add	0.1
	1111A1	ARM, ROCKER :EXHAUSTINCLUDES: Valve clearance adjustment	0.2
	1111A1A	.Replace intake rocker arm add	0.1
+ 5	1111L9	LIFTER, VALVE :INTAKEINCLUDES: Valve clearance adjustment	0.4

Ref. No.	Part No.	Description	Reqd. QTY					Serial No.	Parts catalogue code
			GX 120 UT1	GX 120 UT2	GX 120 UT3	GX 120 UT3X	GX 120 RT2		
1	12209-ZH8-003	SEAL, VALVE STEM.....	1	-	-	-	-		
	12209-Z4M-801	-	1	1	1	1		
2	14100-ZE0-812	CAMSHAFT ASSY.	1	1	-	-	1	-----	HHQ4, HT2, HTC2, HTF2, HX2, HX4, HXU, HXUZ, LHQ4, LSB, LX4, LXM2, LXU, LXUZ, PX2, QA2, QBC4, QH26, QHQ4, QJG2, QLL, QMA4, QME4, QW24, QWA4, QX2, QX26, QX4, QXC9, QXS2, QXU, QXUZ, QXW2, RD4, RHQ4, SAR4, SD16, SD4, SG22, SG24, SHQ4, SJD2, SKB2, SKB3, SM12, SMA7, SMCC, SMW2, SWX2, SX2, SX4, SXS2, SXS4, TX2, TX26, UXU, VEX, VMS4, VPM4, VPR4, VX4, VXU, WKS, WKT2, WKT4, WKT6, WMA2, WMA3
	14100-ZH7-B20	1	-	-	-	1	-----	AR, DKR, KRF4, KRR4, KRS4, KRS5, KRS6, KR5B
	14100-ZK7-870	1	-	-	-	-	-----	QX7, SX7, VEX7
	14100-Z0S-880	1	-	-	-	-	-----	QX9, SX9, VEX9, VX9
	14100-ZK7-870	-	1	-	-	-	-----	QX9, VEX9
	14100-Z4H-860	-	-	1	1	-	-----	HT2, HTC2, HTF2, HX2, HX4, HXUZ, LX4, LXUZ, PX2, QA2, QH26, QHQ4, QJG2, QME4, QTR2, QWA4, QX2, QX4, QXS2, QXUZ, QXW2, RHQ4, SAR4, SG24, SHQ4, SJD2, SKB3, SKB4, SM12, SMCC, SMW2, SWX2, SX4, SXS4, TX2, WKS, WKT2, WMA3
	14100-Z4H-870	-	-	1	1	-	-----	QX9
3	14410-ZE0-010	ROD, PUSH	2	2	-	-	2		
	14410-Z4H-860	ROD COMP., PUSH	-	-	2	2	-		
4	14431-ZE1-000	ARM, VALVE ROCKER	2	2	2	2	2		
5	14441-ZE1-010	LIFTER, VALVE	2	2	2	2	2		
6	14451-ZE1-013	PIVOT, ROCKER ARM	2	-	-	-	-	-----	UXU, VEX9, VPR4
	14451-Z4M-000	-	2	-	-	2	-----	QXW2, SKB3, SMCC
	14451-ZE1-013	-	2	-	-	-	1286934	HHQ4, HT2, HTC2, HTF2, HX2, HX4, HXUZ, LX4, LXM2, LXUZ, PX2, QA2, QH26, QHQ4, QJG2, QME4, QWA4, QX2, QX4, QX9, QXC9, QXS2, QXUZ, RHQ4, SAR4, SG24, SHQ4, SJD2, SKB2, SM12, SMA7, SMW2, SWX2, SX4, SXS4, TX2, WKS, WKT2, WMA3

2

E-9

CAMSHAFT

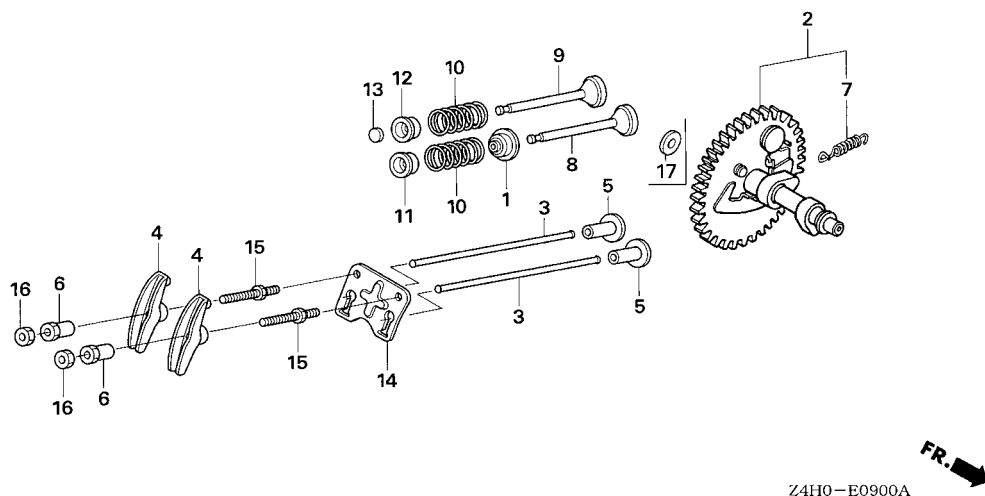

Ref. No.	L.O.N.	(Relative ref. Number) Description	F.R.T.
+ 5		.INCLUDES: Valve clearance adjustment .NOTE: Same time for two units	
1111M0		LIFTER, VALVE :EXHAUST	0.4
8	1111L1	.INCLUDES: Valve clearance adjustment .NOTE: Same time for two units VALVE, INTAKE	0.7
	1111L1E	.INCLUDES: Valve clearance adjustment and reface .Replace intake and exhaust all add	0.2
9	1111L0	VALVE, EXHAUST	0.7
	1111L0E	.INCLUDES: Valve clearance adjustment and reface .Replace intake and exhaust all add	0.2
10	1111P3	SPRING, VALVE :INTAKE	0.6
	1111P3A	.INCLUDES: Valve clearance adjustment .Replace intake and exhaust all add	0.1
	1111P4	SPRING, VALVE :EXHAUST	0.6
+		.INCLUDES: Valve clearance adjustment	

Ref. No.	Part No.	Description	Reqd. QTY					Serial No.	Parts catalogue code
			GX 120 UT1	GX 120 UT2	GX 120 UT3	GX 120 UT3X	GX 120 RT2		
(6)	14451-Z4M-000	PIVOT, ROCKER ARM	-	2	-	-	-	1286935 -----	HHQ4, HT2, HTC2, HTF2, HX2, HX4, HXUZ, LX4, LXM2, LXUZ, PX2, QA2, QH26, QHQ4, QJG2, QME4, QWA4, QX2, QX4, QX9, QXC9, QXS2, QXUZ, RHQ4, SAR4, SG24, SHQ4, SJD2, SKB2, SM12, SMA7, SMW2, SWX2, SX4, SXS4, TX2, WKS, WKT2, WMA3
	14451-ZE1-013	-	-	2	2	-	-----	1288400 AR, DKR, KRF4, KRR4, KRS4, KRS5, KRS6, KRSE
	14451-Z4M-000	-	-	-	-	2	1288401 -----	AR, DKR, KRF4, KRR4, KRS4, KRS5, KRS6, KRSE
7	14568-ZE1-000	SPRING, WEIGHT RETURN	1	1	1	1	1		
8	14711-ZF0-010	VALVE, IN.	1	-	-	-	-		
	14711-Z4H-000	-	1	-	-	-		
	14711-Z4H-860	-	-	1	1	-		
9	14721-ZF0-000	VALVE, EX.	1	-	-	-	-	-----	AR, DKR, HHQ4, HT2, HTC2, HTF2, HX2, HX4, HXUZ, HXUZ, KRF4, KRR4, KRS4, KRS5, KRS6, KRSE, LHQ4, LSB, LX4, LXU, LXUZ, QA2, QBC4, QH26, QHQ4, QJG2, QLL, QMA4, QME4, QW24, QWA4, QX2, QX26, QX4, QX7, QX9, QXC9, QXS2, QXU, QXUZ, RD4, RHQ4, SD16, SD4, SG22, SG24, SHQ4, SJD2, SMA7, SWX2, SX2, SX4, SX7, SX9, SXS2, SXS4, VEX, VEX7, VEX9, VMS4, VPM4, VPR4, VX4, VX9, VXU, WKS, WKT2, WKT4, WKT6, WMA2, WMA3
	14721-ZH7-810	VALVE, EX. (STELLITE)	1	-	-	-	-	-----	TX2, TX26, UXU
	14721-Z4H-000	VALVE, EX.	-	1	1	1	1	-----	AR, DKR, HHQ4, HT2, HTC2, HTF2, HX2, HX4, HXUZ, KRF4, KRR4, KRS4, KRS5, KRS6, KRSE, LX4, LXM2, LXUZ, QA2, QH26, QHQ4, QJG2, QME4, QTR2, QWA4, QX2, QX4, QX9, QXC9, QXS2, QXUZ, QXW2, RHQ4, SAR4, SG24, SHQ4, SJD2, SKB2, SKB3, SKB4, SM12, SMA7, SMCC, SMW2, SWX2, SX4, SXS4, VEX9, VPR4, WKS, WKT2, WMA3
	14721-Z4H-810	-	1	1	1	-	-----	PX2, TX2, UXU
10	14751-ZF1-000	SPRING, VALVE	2	2	2	2	2		
11	14771-ZE1-000	RETAINER, IN. VALVE SPRING ...	1	-	-	-	-		
	14771-Z0T-900	RETAINER, VALVE SPRING	-	1	-	-	-	-----	QXW2, SKB3, SMCC



E-9

CAMSHAFT

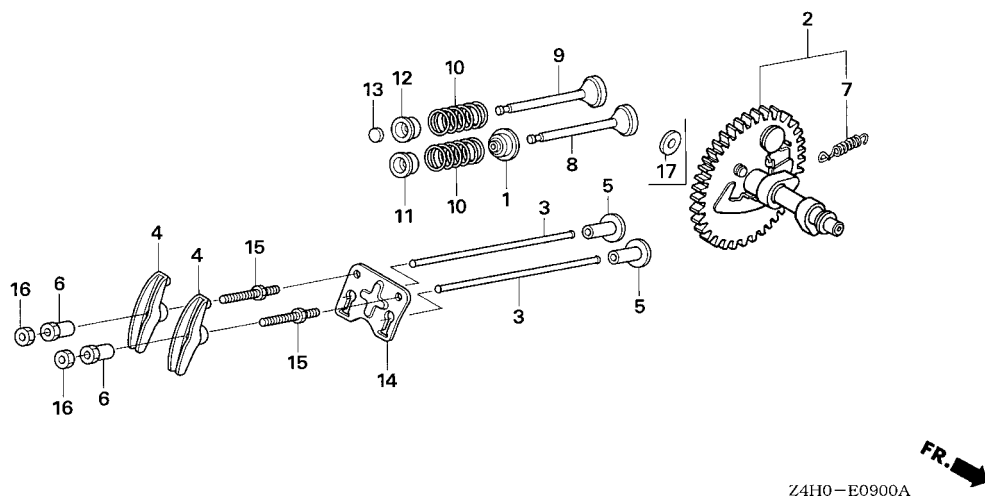

Ref. No.	L.O.N.	(Relative ref. Number) Description	F.R.T.
+10	1111P4A	.Replace intake and exhaust all add	0.1
13	1111J7	ROTATOR, VALVE	0.2
.INCLUDES: Valve clearance adjustment			

Ref. No.	Part No.	Description	Reqd. QTY					Serial No.	Parts catalogue code
			GX 120 UT1	GX 120 UT2	GX 120 UT3	GX 120 UT3X	GX 120 RT2		
11)	14771-ZE1-000	RETAINER, IN. VALVE SPRING ...	-	1	-	-	-	1220026	HHQ4, HT2, HTC2, HTF2, HX2, HX4, HXUZ, LX4, LXM2, LXUZ, PX2, QA2, QH26, QHQ4, QJG2, QME4, QWA4, QX2, QX4, QX9, QXC9, QXS2, QXUZ, RHQ4, SAR4, SG24, SHQ4, SJD2, SKB2, SM12, SMA7, SMW2, SWX2, SX4, SXS4, TX2, UXU, VEX9, WKS, WKT2, WMA3
	14771-Z0T-900	RETAINER, VALVE SPRING	-	1	-	-	-	1220027	HHQ4, HT2, HTC2, HTF2, HX2, HX4, HXUZ, LX4, LXM2, LXUZ, PX2, QA2, QH26, QHQ4, QJG2, QME4, QWA4, QX2, QX4, QX9, QXC9, QXS2, QXUZ, RHQ4, SAR4, SG24, SHQ4, SJD2, SKB2, SM12, SMA7, SMW2, SWX2, SX4, SXS4, TX2, UXU, VEX9, WKS, WKT2, WMA3
	14771-ZE1-000	RETAINER, IN. VALVE SPRING ...	-	-	1	1	-	1222634	
	14771-Z0T-900	RETAINER, VALVE SPRING	-	-	-	-	1	1222635	
12	14773-Z4X-000	RETAINER, EX. VALVE SPRING ...	1	-	-	-	-		AR, DKR, HHQ4, HT2, HTC2, HTF2, HX2, HX4, HXU, HXUZ, KRF4, KRR4, KRS4, KRS5, KRS6, KRSB, LSB, QJG2, QLL, QXC9, RD4, RHQ4, SG22, SJD2, SX2, SXS2, UXU, WMA2
	14773-ZE1-000	1	-	-	-	-	1273751	LHQ4, LX4, LXU, LXUZ, QA2, QBC4, QH26, QHQ4, QMA4, QME4, QW24, QWA4, QX2, QX26, QX4, QX7, QX9, QXS2, QXU, QXUZ, SD16, SD4, SG24, SHQ4, SMA7, SWX2, SX4, SX7, SX9, SXS4, TX2, TX26, VEX, VEX7, VEX9, VMS4, VPM4, VPR4, VX4, VX9, VXU, WKS, WKT2, WKT4, WKT6, WMA3
	14773-Z4X-000	1	-	-	-	-	1273752	LHQ4, LX4, LXU, LXUZ, QA2, QBC4, QH26, QHQ4, QMA4, QME4, QW24, QWA4, QX2, QX26, QX4, QX7, QX9, QXS2, QXU, QXUZ, SD16, SD4, SG24, SHQ4, SMA7, SWX2, SX4, SX7, SX9, SXS4, TX2, TX26, VEX, VEX7, VEX9, VMS4, VPM4, VPR4, VX4, VX9, VXU, WKS, WKT2, WKT4, WKT6, WMA3
	14771-Z0T-900	RETAINER, VALVE SPRING	-	1	-	-	-		QXW2, SKB3, SMCC
	14771-ZE1-000	RETAINER, IN. VALVE SPRING ...	-	1	-	-	-	1220026	HHQ4, HT2, HTC2, HTF2, HX2, HX4, HXUZ, LX4, LXM2, LXUZ, PX2, QA2, QH26, QHQ4, QJG2, QME4, QWA4, QX2, QX4, QX9, QXC9, QXS2, QXUZ, RHQ4, SAR4, SG24, SHQ4, SJD2, SKB2, SM12, SMA7, SMW2, SWX2, SX4, SXS4, TX2, UXU, VEX9, WKS, WKT2, WMA3

E-9

CAMSHAFT

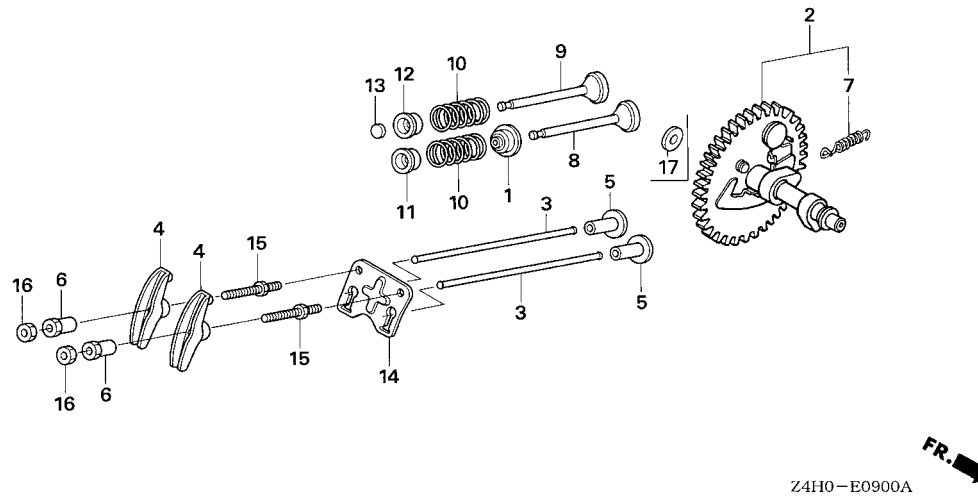

Ref. No.	Part No.	Description	Reqd. QTY					Serial No.	Parts catalogue code
			GX 120 UT1	GX 120 UT2	GX 120 UT3	GX 120 UT3X	GX 120 RT2		
12)	14771-Z0T-900	RETAINER, VALVE SPRING..... (EXHAUST SIDE)	-	1	-	-	-	1220027	----- HHQ4, HT2, HTC2, HTF2, HX2, HX4, HXUZ, LX4, LXM2, LXUZ, PX2, QA2, QH26, QHQ4, QJG2, QME4, QWA4, QX2, QX4, QX9, QXC9, QXS2, QXUZ, RHQ4, SAR4, SG24, SHQ4, SJD2, SKB2, SM12, SMA7, SMW2, SWX2, SX4, SXS4, TX2, UXU, VEX9, WKS, WKT2, WMA3
		,,	-	-	1	-	-		
	14771-ZE1-000	RETAINER, IN. VALVE SPRING... (EXHAUST SIDE)	-	-	-	-	1	----- 1222634	
	14771-Z0T-900	RETAINER, VALVE SPRING..... (EXHAUST SIDE)	-	-	-	-	1	1222635	-----
13	14781-ZE1-000	ROTATOR, VALVE.....	1	-	-	-	-		
14	14791-ZE0-010	PLATE, PUSH ROD GUIDE.....	1	1	-	-	1		
	14791-Z4H-860	GUIDE, PUSH ROD.....	-	-	1	1	-		
15	90012-ZE0-010	BOLT, PIVOT, 8MM.....	2	2	2	2	2		
16	90206-ZE1-000	NUT, PIVOT ADJUSTING.....	2	2	2	2	2		
17	90413-Z0T-880	WASHER, THRUST, 14.1MM.....	1	-	-	-	-	-----	----- QX9, SX9, VEX9, VX9



E-11

RECOIL STARTER

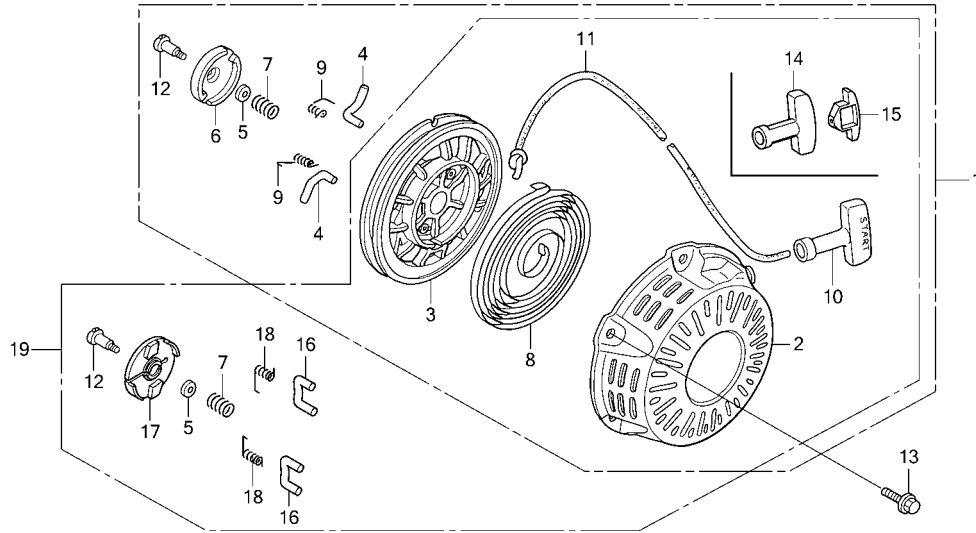

Ref. No.	L.O.N.	(Relative ref. Number) Description	F.R.T.
1		(19)	
1121B9		STARTER, RECOIL	0.1
1121B1		REEL, RECOIL STARTER	0.3
4		(9,16,18)	
1121B0		STARTER RATCHET AND/OR SPRING .NOTE: Same time for two units	0.2
6		(7,17)	
1121A4		GUIDE, RATCHET	0.2
1121B7		SPRING, RECOIL STARTER RETURN	0.3
10		(14)	
1121A3		GRIP, RECOIL STARTER	0.1
1121B3		ROPE, RECOIL STARTER	0.3

Z4H0E1100B

Ref. No.	Part No.	Description	Reqd. QTY						Serial No.	Parts catalogue code
			GX 120 UT1	GX 120 UT2	GX 120 UT3	GX 120 UT3X	GX 120 RT2			
1	28400-Z0T-003ZA	STARTER ASSY., RECOIL								
		NH1.....BLACK	1	-	-	-	-	-----	KRSB	
	28400-ZH8-023YA	*R280*.....POWER RED	1	-	-	-	-	-----	1277274 AR, DKR, HHQ4, HT2, HTC2, HTF2, HX2, HX4, HXU, HXUZ, KRF4, KRR4, KRS4 KRS5, KRS6, LHQ4, LX4, LXU, LXUZ, QA2, QBC4, QH26, QHQ4, QLL, QMA4 QME4, QWA4, QX2, QX26, QX4, QX7, QX9, QXC9, QXS2, QXU, QXUZ, RD4 RHQ4, SD16, SD4, SG24, SHQ4, SMA7, SX4, SX7, SX9, SXS4, TX2, TX26 UXU, VEX, VEX7, VEX9, VMS4, VPM4, VPR4, VX4, VX9, VXU, WKS, WKT2 WKT4, WKT6, WMA3	
	28400-ZH8-023ZM	*NH246*.....LOOSEY GRAY	1	-	-	-	-	-----	1278007 HX2	
	28400-ZH8-023ZG	*NH105*.....MAT BLACK(#15-#20)	1	-	-	-	-	-----	1294520 QJG2, QW24, SJD2, SWX2	
	28400-ZH8-023ZJ	*T51*.....JACOBSEN ORANGE	1	-	-	-	-	-----	1312992 QJG2	
	28400-ZH8-023ZB	*NH1*.....BLACK	1	-	-	-	-	-----	1315300 AR, HX2, KRS5, KRS6, LSB, QW24, QXC9, SG24	
	28400-ZH8-033YA	*R280*.....POWER RED	1	-	-	-	-	-----	1331315 SX2, SXS2, WMA2	
			1	-	-	-	-	-----	1277275 HX2	
			1	-	-	-	-	-----	1277275 1331315 AR, DKR, HHQ4, HT2, HTC2, HTF2, HX4, HXU, HXUZ, KRF4, KRR4, KRS4 KRS5, KRS6, LHQ4, LX4, LXU, LXUZ, QA2, QBC4, QH26, QHQ4, QLL, QMA4 QME4, QWA4, QX2, QX26, QX4, QX7, QX9, QXC9, QXS2, QXU, QXUZ, RD4 RHQ4, SD16, SD4, SG24, SHQ4, SMA7, SX4, SX7, SX9, SXS4, TX2, TX26 UXU, VEX, VEX7, VEX9, VMS4, VPM4, VPR4, VX4, VX9, VXU, WKS, WKT2 WKT4, WKT6, WMA3	
	28400-ZH8-033ZM	*NH246*.....LOOSEY GRAY	1	-	-	-	-	-----	1278008 1331315 HX2	
	28400-ZH8-033ZG	*NH105*.....MAT BLACK(#15-#20)	1	-	-	-	-	-----	1294521 1331315 QJG2, QW24, SJD2, SWX2	
	28400-ZH8-033ZJ	*T51*.....JACOBSEN ORANGE	1	-	-	-	-	-----	1312993 QJG2	
	28400-ZH8-033ZB	*NH1*.....BLACK	1	-	-	-	-	-----	1315301 AR, SG24	
			1	-	-	-	-	-----	1315301 1331315 HX2, KRS5, KRS6, LSB, QW24, QXC9, SG22	

2

E-11

RECOIL STARTER

Ref. No.	Part No.	Description	Reqd. QTY					Serial No.	Parts catalogue code
			GX 120 UT1	GX 120 UT2	GX 120 UT3	GX 120 UT3X	GX 120 RT2		
(1)	28400-Z0T-003ZB	STARTER ASSY., RECOIL *R280*.....POWER RED	1	-	-	-	-	1331316 -----	AR, DKR, HHQ4, HT2, HTC2, HTF2, HX2, HX4, HXU, HXUZ, KRF4, KRR4, KRS4 KRS5, KRS6, LHQ4, LX4, LXU, LXUZ, QA2, QBC4, QH26, QHQ4, QLL, QMA4 QME4, QWA4, QX2, QX26, QX4, QX7, QX9, QXC9, QXS2, QXU, QXUZ, RD4 RHQ4, SD16, SD4, SG24, SHQ4, SMA7, SX2, SX4, SX7, SX9, SXS2, SXS4 TX2, TX26, UXU, VEX, VEX7, VEX9, VMS4, VPM4, VPR4, VX4, VX9, VXU, WKS WKT2, WKT4, WKT6, WMA2, WMA3
	28400-Z0T-003ZA	*NH1*.....BLACK	1	-	-	-	-	1331316 -----	AR, HX2, KRS5, KRS6, LSB, QW24, QXC9, SG22, WKT2
	28400-Z0T-003ZJ	*NH246*.....LOOSEY GRAY	1	-	-	-	-	1331316 -----	HX2
	28400-Z0T-003ZK	*T51*.....JACOBSEN ORANGE	1	-	-	-	-	1331316 -----	QJG2
	28400-Z0T-003ZG	*NH105*.....MAT BLACK(#15-#20)	1	-	-	-	-	1331316 -----	QJG2, QW24, SJD2, SWX2
	28400-Z4M-003ZA	*R280*.....POWER RED	-	1	-	-	-	-----	UXU, VEX9, VPR4
	28400-Z4M-305ZB	STARTER ASSY., RECOIL(COO) (FOR U.S.A.)							
		R280.....POWER RED	-	1	-	-	-	-----	UXU, VEX9, VPR4
	28400-Z4M-003ZA	STARTER ASSY., RECOIL *R280*.....POWER RED	-	1	-	-	-	-----	1448117 AR, DKR, HHQ4, HT2, HTC2, HTF2, HX2, HX4, HXUZ, KRF4, KRR4, KRS4 KRS5, KRS6, KRSB, LX4, LXM2, LXUZ, QH26, QHQ4, QME4, QX2, QX4, QX9 QXC9, QXS2, QXUZ, RHQ4, SAR4, SHQ4, SM12, SMW2, SX4, SXS4, TX2, WKS WKT2, WMA3
	28400-Z4M-305ZB	STARTER ASSY., RECOIL(COO) (FOR U.S.A.)							
		R280.....POWER RED	-	1	-	-	-	-----	1448117 AR, DKR, HHQ4, HT2, HTC2, HTF2, HX2, HX4, HXUZ, KRF4, KRR4, KRS4 KRS5, KRS6, KRSB, LX4, LXM2, LXUZ, QH26, QHQ4, QME4, QX2, QX4, QX9 QXC9, QXS2, QXUZ, RHQ4, SAR4, SHQ4, SM12, SMW2, SX4, SXS4, TX2, WKS WKT2, WMA3
	28400-Z4M-003ZC	STARTER ASSY., RECOIL *NH1*.....BLACK	-	1	-	-	-	-----	1448117 AR, HX2, KRF4, KRS5, KRS6, KRSB, PX2, QJG2, QXC9, QXW2, SJD2, SKB2 SM12, SWX2, SXS4, WKT2
	28400-Z4M-305ZD	STARTER ASSY., RECOIL(COO) (FOR U.S.A.)							
		NH1.....BLACK	-	1	-	-	-	-----	1448117 AR, HX2, KRF4, KRS5, KRS6, KRSB, PX2, QJG2, QXC9, QXW2, SJD2, SKB2 SM12, SWX2, SXS4, WKT2
	28400-Z4M-003ZD	STARTER ASSY., RECOIL *T51*.....JACOBSEN ORANGE	-	1	-	-	-	-----	1448117 QJG2
	28400-Z4M-305ZA	STARTER ASSY., RECOIL(COO) (FOR U.S.A.)							
		T51.....JACOBSEN ORANGE	-	1	-	-	-	-----	1448117 QJG2
	28400-Z4M-003ZA	STARTER ASSY., RECOIL *R280*.....POWER RED	-	1	-	-	-	-----	1448559 QA2, QWA4, SG24, SMA7
	28400-Z4M-305ZB	STARTER ASSY., RECOIL(COO) (FOR U.S.A.)							
		R280.....POWER RED	-	1	-	-	-	-----	1448559 QA2, QWA4, SG24, SMA7
2	28410-ZH8-003YA	CASE COMP., RECOIL STARTER *R280*.....POWER RED	1	-	-	-	-	-----	AR, DKR, HHQ4, HT2, HTC2, HTF2, HX2, HX4, HXU, HXUZ, KRF4, KRR4, KRS4 KRS5, KRS6, LHQ4, LX4, LXU, LXUZ, QA2, QBC4, QH26, QHQ4, QLL, QMA4 QME4, QWA4, QX2, QX26, QX4, QX7, QX9, QXC9, QXS2, QXU, QXUZ, RD4 RHQ4, SD16, SD4, SG24, SHQ4, SMA7, SX2, SX4, SX7, SX9, SXS2, SXS4 TX2, TX26, UXU, VEX, VEX7, VEX9, VMS4, VPM4, VPR4, VX4, VX9, VXU, WKS WKT2, WKT4, WKT6, WMA2, WMA3
	28410-ZH8-003ZB	*NH1*.....BLACK	1	-	-	-	-	-----	AR, HX2, KRS5, KRS6, KRSB, LSB, QW24, QXC9, SG22, SG24, WKT2
	28410-ZH8-003ZM	*NH246*.....LOOSEY GRAY	1	-	-	-	-	-----	HX2
	28410-ZH8-003ZJ	*T51*.....JACOBSEN ORANGE	1	-	-	-	-	-----	QJG2
	28410-ZH8-003ZG	*NH105*.....MAT BLACK(#15-#20)	1	-	-	-	-	-----	QJG2, QW24, SJD2, SWX2
	28410-Z4M-003ZA	*T51*.....JACOBSEN ORANGE	-	1	1	1	-	-----	QJG2, QTR2



E-11

RECOIL STARTER

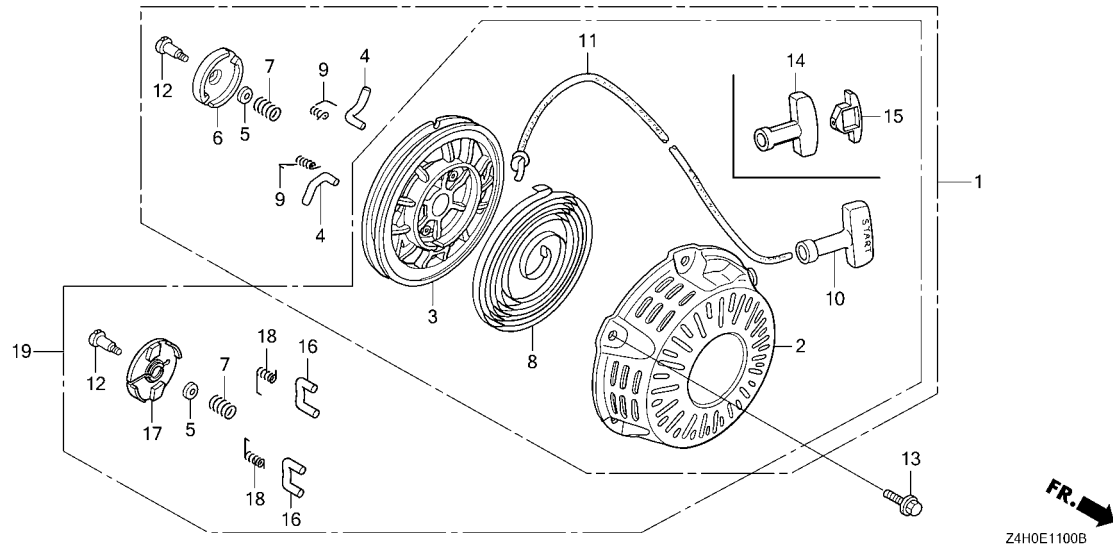

Ref. No.	Part No.	Description	Reqd. QTY					Serial No.	Parts catalogue code
			GX 120 UT1	GX 120 UT2	GX 120 UT3	GX 120 UT3X	GX 120 RT2		
(2)	28410-Z4M-003ZB	CASE COMP., RECOIL STARTER *R280*.....POWER RED	-	1	-	-	1	-----	AR, DKR, HHQ4, HT2, HTC2, HTF2, HX2, HX4, HXUZ, KRF4, KRR4, KRS4, KRS5, KRS6, KRSB, LX4, LXM2, LXUZ, QA2, QH26, QHQ4, QME4, QWA4, QX2, QX4, QX9, QXC9, QXS2, QXUZ, RHQ4, SAR4, SG24, SHQ4, SM12, SMA7, SMCC, SMW2, SX4, SXS4, TX2, UXU, VEX9, VPR4, WKS, WKT2, WMA3
	28410-Z4M-003ZD	*NH1*.....BLACK	-	1	-	-	1	-----	AR, HX2, KRF4, KRS5, KRS6, KRSB, PX2, QJG2, QXC9, QXW2, SJD2, SKB2, SKB3, SM12, SWX2, SXS4, WKT2
	28410-Z4M-003ZB	*R280*.....POWER RED	-	-	1	-	-	-----	HT2, HTC2, HTF2, HX2, HX4, HXUZ, LX4, LXUZ, QA2, QH26, QHQ4, QJG2, QME4, QTR2, QWA4, QX2, QX4, QX9, QXS2, QXUZ, RHQ4, SAR4, SG24, SHQ4, SJD2, SM12, SMCC, SMW2, SWX2, SX4, SXS4, TX2, WKS, WKT2, WMA3
	28410-Z4M-003ZD	*NH1*.....BLACK	-	-	1	-	-	-----	HX2, PX2, QJG2, QTR2, QWA4, QX2, QX4, QXW2, SAR4, SG24, SJD2, SKB3, SKB4, SM12, SWX2, SX4, SXS4, WKT2
	28410-Z4M-003ZB	*R280*.....POWER RED	-	-	-	1	-	-----	HT2, HTC2, HTF2, HX2, HX4, HXUZ, LX4, LXUZ, QA2, QH26, QHQ4, QJG2, QME4, QTR2, QWA4, QX2, QX4, QX9, QXS2, QXUZ, RHQ4, SAR4, SG24, SHQ4, SJD2, SM12, SMCC, SMW2, SX4, SXS4, TX2, WKS, WKT2, WMA3
	28410-Z4M-003ZD	*NH1*.....BLACK	-	-	-	1	-	-----	HX2, PX2, QJG2, QTR2, QX2, QX4, QXW2, SAR4, SG24, SJD2, SKB3, SKB4, SM12, SWX2, SX4, SXS4, WKT2
3	28421-Z0T-003	REEL, RECOIL STARTER.....	1	-	-	-	-	-----	KRSB
	28421-ZH8-801	REEL, RECOIL STARTER(BLACK) ..	1	-	-	-	-	1331315	AR, DKR, HHQ4, HT2, HTC2, HTF2, HX2, HX4, HXU, HXUZ, KRF4, KRR4, KRS4, KRS5, KRS6, LHQ4, LSB, LX4, LXU, LXUZ, QA2, QBC4, QH26, QHQ4, QJG2, QLL, QMA4, QME4, QW24, QWA4, QX2, QX26, QX4, QX7, QX9, QXC9, QXS2, QXU, QXUZ, RD4, RHQ4, SD16, SD4, SG22, SG24, SHQ4, SJD2, SMA7, SWX2, SX2, SX4, SX7, SX9, SXS2, SXS4, TX2, TX26, UXU, VEX, VEX7, VEX9, VMS4, VPM4, VPR4, VX4, VX9, VXU, WKS, WKT2, WKT4, WKT6, WMA2, WMA3

E-11

RECOIL STARTER

Ref. No.	Part No.	Description	Reqd. QTY					Serial No.	Parts catalogue code
			GX 120 UT1	GX 120 UT2	GX 120 UT3	GX 120 UT3X	GX 120 RT2		
(3)	28421-Z0T-003	REEL, RECOIL STARTER.....	1	-	-	-	-	1331316	----- AR,DKR,HHQ4,HT2,HTC2,HTF2,HX2,HX4,HXU,HXUZ,KRF4,KRR4,KRS4 KRS5,KRS6,LHQ4,LSB,LX4,LXU,LXUZ,QA2,QBC4,QH26,QHQ4,QJG2 QLL,QMA4,QME4,QW24,QWA4,QX2,QX26,QX4,QX7,QX9,QXC9,QXS2 QXU,QXUZ,RD4,RHQ4,SD16,SD4,SG22,SG24,SHQ4,SJD2,SMA7,SWX2 SX2,SX4,SX7,SX9,SXS2,SXS4,TX2,TX26,UXU,VEX,VEX7,VEX9,VMS4 VPM4,VPR4,VX4,VX9,VXU,WKS,WKT2,WKT4,WKT6,WMA2,WMA3 UXU,VEX9,VPR4
			-	1	-	-	1	-----	-----
			-	1	-	-	1	-----	1448117 AR,DKR,HHQ4,HT2,HTC2,HTF2,HX2,HX4,HXUZ,KRF4,KRR4,KRS4 KRS5,KRS6,KRSB,LX4,LXM2,LXUZ,PX2,QH26,QHQ4,QJG2,QME4,QX2 QX4,QX9,QXC9,QXS2,QXUZ,QXW2,RHQ4,SAR4,SHQ4,SJD2,SKB2,SM12 SMW2,SWX2,SX4,SXS4,TX2,WKS,WKT2,WMA3
	28421-Z1T-702	REEL, RECOIL STARTER(BLACK) ..	-	1	-	-	1	1448118	----- AR,DKR,HHQ4,HT2,HTC2,HTF2,HX2,HX4,HXU,HXUZ,KRF4,KRR4,KRS4 KRS5,KRS6,KRSB,LX4,LXM2,LXUZ,PX2,QH26,QHQ4,QJG2,QME4,QX2 QX4,QX9,QXC9,QXS2,QXUZ,QXW2,RHQ4,SAR4,SHQ4,SJD2,SKB2,SM12 SMW2,SWX2,SX4,SXS4,TX2,WKS,WKT2,WMA3
			-	1	-	-	-	-----	----- SKB3,SMCC
	28421-Z0T-003	REEL, RECOIL STARTER.....	-	1	-	-	-	-----	1448559 QA2,QWA4,SG24,SMA7
	28421-Z1T-702	REEL, RECOIL STARTER(BLACK) ..	-	1	-	-	-	1448560	----- QA2,QWA4,SG24,SMA7
			-	-	1	1	-	-----	-----
4	28422-ZH8-801	RATCHET, STARTER.....	2	-	-	-	-	-----	----- UXU,VEX9,VPR4
			-	2	-	-	2	-----	-----
			-	1	-	-	1	-----	1448117 AR,DKR,HHQ4,HT2,HTC2,HTF2,HX2,HX4,HXU,HXUZ,KRF4,KRR4,KRS4 KRS5,KRS6,KRSB,LX4,LXM2,LXUZ,PX2,QH26,QHQ4,QJG2,QME4,QX2 QX4,QX9,QXC9,QXS2,QXUZ,QXW2,RHQ4,SAR4,SHQ4,SJD2,SKB2,SM12 SMW2,SWX2,SX4,SXS4,TX2,WKS,WKT2,WMA3
			-	1	-	-	-	-----	1448559 QA2,QWA4,SG24,SMA7
5	28431-ZH8-801	PLATE, FRICTION.....	1	1	1	1	1	-----	-----
6	28433-ZH8-801	GUIDE, RATCHET.....	1	-	-	-	-	-----	----- UXU,VEX9,VPR4
			-	1	-	-	1	-----	1448117 AR,DKR,HHQ4,HT2,HTC2,HTF2,HX2,HX4,HXU,HXUZ,KRF4,KRR4,KRS4 KRS5,KRS6,KRSB,LX4,LXM2,LXUZ,PX2,QH26,QHQ4,QJG2,QME4,QX2 QX4,QX9,QXC9,QXS2,QXUZ,QXW2,RHQ4,SAR4,SHQ4,SJD2,SKB2,SM12 SMW2,SWX2,SX4,SXS4,TX2,WKS,WKT2,WMA3
			-	1	-	-	-	-----	1448559 QA2,QWA4,SG24,SMA7
7	28441-ZH8-801	SPRING, FRICTION.....	1	1	1	1	1	-----	-----
8	28442-ZH8-003	SPRING, RECOIL STARTER.....	1	1	1	1	1	-----	-----
9	28443-ZH8-801	SPRING, RETURN.....	2	-	-	-	-	-----	----- UXU,VEX9,VPR4
			-	2	-	-	2	-----	1448117 AR,DKR,HHQ4,HT2,HTC2,HTF2,HX2,HX4,HXU,HXUZ,KRF4,KRR4,KRS4 KRS5,KRS6,KRSB,LX4,LXM2,LXUZ,PX2,QH26,QHQ4,QJG2,QME4,QX2 QX4,QX9,QXC9,QXS2,QXUZ,QXW2,RHQ4,SAR4,SHQ4,SJD2,SKB2,SM12 SMW2,SWX2,SX4,SXS4,TX2,WKS,WKT2,WMA3
			-	2	-	-	-	-----	1448559 QA2,QWA4,SG24,SMA7
10	28461-ZH8-013	KNOB, RECOIL STARTER.....	1	-	-	-	-	-----	----- KRSB,SG22,SX2,SXS2,WMA2
	28461-ZH8-003	1	-	-	-	-	-----	1278007 AR,DKR,HHQ4,HT2,HTC2,HTF2,HX2,HX4,HXU,HXUZ,KRF4,KRR4,KRS4 KRS5,KRS6,LHQ4,LSB,LX4,LXU,LXUZ,QA2,QBC4,QH26,QHQ4,QJG2 QLL,QMA4,QME4,QW24,QWA4,QX2,QX26,QX4,QX7,QX9,QXC9,QXS2 QXU,QXUZ,RD4,RHQ4,SD16,SD4,SG24,SHQ4,SJD2,SMA7,SWX2,SX4 SX7,SX9,SXS4,TX2,TX26,UXU,VEX,VEX7,VEX9,VMS4,VPM4,VPR4 VX4,VX9,VXU,WKS,WKT2,WKT4,WKT6,WMA3
	28461-ZH8-013	1	-	-	-	-	1278008	----- AR,DKR,HHQ4,HT2,HTC2,HTF2,HX2,HX4,HXU,HXUZ,KRF4,KRR4,KRS4 KRS5,KRS6,LHQ4,LSB,LX4,LXU,LXUZ,QA2,QBC4,QH26,QHQ4,QJG2 QLL,QMA4,QME4,QW24,QWA4,QX2,QX26,QX4,QX7,QX9,QXC9,QXS2 QXU,QXUZ,RD4,RHQ4,SD16,SD4,SG24,SHQ4,SJD2,SMA7,SWX2,SX4 SX7,SX9,SXS4,TX2,TX26,UXU,VEX,VEX7,VEX9,VMS4,VPM4,VPR4 VX4,VX9,VXU,WKS,WKT2,WKT4,WKT6,WMA3

2

E-11

RECOIL STARTER

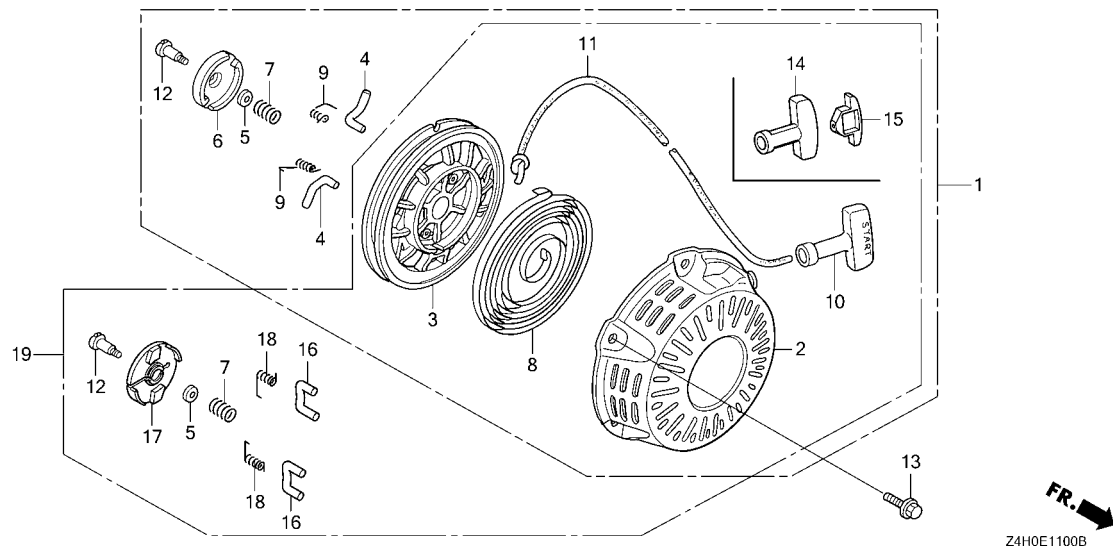

Ref. No.	Part No.	Description	Reqd. QTY					Serial No.	Parts catalogue code
			GX 120 UT1	GX 120 UT2	GX 120 UT3	GX 120 UT3X	GX 120 RT2		
11	28462-ZH8-003	ROPE, RECOIL STARTER.....	1	1	1	1	1		
12	90003-ZH8-801	SCREW, SETTING.....	1	1	1	1	1		
13	90008-ZE2-003	BOLT, FLANGE, 6X10.....	3	-	-	-	-		
	95701-06008-00	BOLT, FLANGE, 6X8.....	-	3	3	3	3	AR, DKR, HHQ4, HT2, HTC2, HTF2, HX2, HX4, HXUZ, KRF4, KRR4, KRS4, KRS5, KRS6, KRSE, LX4, LXM2, LXUZ, PX2, QA2, QH26, QHQ4, QJG2, QME4, QTR2, QWA4, QX2, QX4, QX9, QXC9, QXS2, QXUZ, QXW2, RHQ4, SAR4, SG24, SHQ4, SJD2, SKB2, SKB3, SKB4, SM12, SMA7, SMCC, SMM2, SWX2, SX4, SXS4, TX2, WKS, WKT2, WMA3	
	90008-ZE2-003	BOLT, FLANGE, 6X10.....	-	3	-	-	-	1242228	HHQ4, HT2, HTC2, HTF2, HX2, HX4, HXUZ, LX4, LXM2, LXUZ, PX2, QA2, QH26, QHQ4, QJG2, QME4, QWA4, QX2, QX4, QX9, QXC9, QXS2, QXUZ, RHQ4, SAR4, SG24, SHQ4, SJD2, SKB2, SM12, SMA7, SMM2, SWX2, SX4, SXS4, TX2, UXU, VEX9, WKS, WKT2, WMA3
	95701-06008-00	BOLT, FLANGE, 6X8.....	-	3	-	-	-	1242229	HHQ4, HT2, HTC2, HTF2, HX2, HX4, HXUZ, LX4, LXM2, LXUZ, PX2, QA2, QH26, QHQ4, QJG2, QME4, QWA4, QX2, QX4, QX9, QXC9, QXS2, QXUZ, RHQ4, SAR4, SG24, SHQ4, SJD2, SKB2, SM12, SMA7, SMM2, SWX2, SX4, SXS4, TX2, UXU, VEX9, WKS, WKT2, WMA3
	90008-ZE2-003	BOLT, FLANGE, 6X10.....	-	-	-	-	3	1245538	
	95701-06008-00	BOLT, FLANGE, 6X8.....	-	-	-	-	3	1245539	
14	28461-Z4M-003	KNOB, RECOIL STARTER.....	-	1	1	1	1		
	28461-Z4M-305	KNOB, RECOIL STARTER(COO) (FOR U.S.A.)	-	1	-	-	1		
								AR, DKR, HHQ4, HT2, HTC2, HTF2, HX2, HX4, HXUZ, KRF4, KRR4, KRS4, KRS5, KRS6, KRSE, LX4, LXM2, LXUZ, PX2, QA2, QH26, QHQ4, QJG2, QME4, QWA4, QX2, QX4, QX9, QXC9, QXS2, QXUZ, QXW2, RHQ4, SAR4, SG24, SHQ4, SJD2, SKB2, SM12, SMA7, SMM2, SWX2, SX4, SXS4, TX2, UXU, VEX9, VPR4, WKS, WKT2, WMA3	
15	28463-Z4M-003	KNOB, REINFORCEMENT.....	-	1	1	1	1		

E-11

RECOIL STARTER

Ref. No.	Part No.	Description	Reqd. QTY					Serial No.	Parts catalogue code
			GX 120 UT1	GX 120 UT2	GX 120 UT3	GX 120 UT3X	GX 120 RT2		
16	28422-Z1T-701	RATCHET, STARTER.....	-	2	-	-	2	1448118	----- AR, DKR, HHQ4, HT2, HTC2, HTF2, HX2, HX4, HXUZ, KRF4, KRR4, KRS4 KRS5, KRS6, KRBS, LX4, LXM2, LXUZ, PX2, QH26, QHQ4, QJG2, QME4, QX2 QX4, QX9, QXC9, QXS2, QXUZ, QXW2, RHQ4, SAR4, SHQ4, SJD2, SKB2, SM12 SMW2, SWX2, SX4, SXS4, TX2, WKS, WKT2, WMA3
			-	2	-	-	-	-----	SKB3, SMCC
			-	2	-	-	-	1448560	----- QA2, QWA4, SG24, SMA7
17	28433-Z1T-702	GUIDE, RATCHET.....	-	1	-	-	1	1448118	----- AR, DKR, HHQ4, HT2, HTC2, HTF2, HX2, HX4, HXUZ, KRF4, KRR4, KRS4 KRS5, KRS6, KRBS, LX4, LXM2, LXUZ, PX2, QH26, QHQ4, QJG2, QME4, QX2 QX4, QX9, QXC9, QXS2, QXUZ, QXW2, RHQ4, SAR4, SHQ4, SJD2, SKB2, SM12 SMW2, SWX2, SX4, SXS4, TX2, WKS, WKT2, WMA3
			-	1	-	-	-	-----	SKB3, SMCC
			-	1	-	-	-	1448560	----- QA2, QWA4, SG24, SMA7
18	28443-Z1T-701	SPRING, RETURN.....	-	2	-	-	2	1448118	----- AR, DKR, HHQ4, HT2, HTC2, HTF2, HX2, HX4, HXUZ, KRF4, KRR4, KRS4 KRS5, KRS6, KRBS, LX4, LXM2, LXUZ, PX2, QH26, QHQ4, QJG2, QME4, QX2 QX4, QX9, QXC9, QXS2, QXUZ, QXW2, RHQ4, SAR4, SHQ4, SJD2, SKB2, SM12 SMW2, SWX2, SX4, SXS4, TX2, WKS, WKT2, WMA3
			-	2	-	-	-	-----	SKB3, SMCC
			-	2	-	-	-	1448560	----- QA2, QWA4, SG24, SMA7
19	28400-Z4M-306ZB	STARTER ASSY., RECOIL(COO) (FOR U.S.A.) *R280*.....POWER RED	-	1	-	-	1	1448118	----- AR, DKR, HHQ4, HT2, HTC2, HTF2, HX2, HX4, HXUZ, KRF4, KRR4, KRS4 KRS5, KRS6, KRBS, LX4, LXM2, LXUZ, QH26, QHQ4, QME4, QX2, QX4, QX9 QXC9, QXS2, QXUZ, RHQ4, SAR4, SHQ4, SM12, SMW2, SX4, SXS4, TX2, WKS WKT2, WMA3
	28400-Z4M-801ZB	STARTER ASSY., RECOIL *R280*.....POWER RED	-	1	-	-	1	1448118	----- AR, DKR, HHQ4, HT2, HTC2, HTF2, HX2, HX4, HXUZ, KRF4, KRR4, KRS4 KRS5, KRS6, KRBS, LX4, LXM2, LXUZ, QH26, QHQ4, QME4, QX2, QX4, QX9 QXC9, QXS2, QXUZ, RHQ4, SAR4, SHQ4, SM12, SMW2, SX4, SXS4, TX2, WKS WKT2, WMA3
	28400-Z4M-306ZC	STARTER ASSY., RECOIL(COO) (FOR U.S.A.) *NH1*.....BLACK	-	1	-	-	1	1448118	----- AR, HX2, KRF4, KRS5, KRS6, KRBS, PX2, QJG2, QXC9, QXW2, SJD2, SKB2 SM12, SWX2, SXS4, WKT2
	28400-Z4M-801ZD	STARTER ASSY., RECOIL *NH1*.....BLACK	-	1	-	-	1	1448118	----- AR, HX2, KRF4, KRS5, KRS6, KRBS, PX2, QJG2, QXC9, QXW2, SJD2, SKB2 SM12, SWX2, SXS4, WKT2
	28400-Z4M-801ZB	*R280*.....POWER RED	-	1	-	-	-	-----	SKB3
	28400-Z4M-306ZA	STARTER ASSY., RECOIL(COO) (FOR U.S.A.) *T51*.....JACOBSEN ORANGE	-	1	-	-	-	1448118	----- QJG2
	28400-Z4M-801ZA	STARTER ASSY., RECOIL *T51*.....JACOBSEN ORANGE	-	1	-	-	-	1448118	----- QJG2
	28400-Z4M-306ZB	STARTER ASSY., RECOIL(COO) (FOR U.S.A.) *R280*.....POWER RED	-	1	-	-	-	1448560	----- QA2, QWA4, SG24, SMA7
	28400-Z4M-801ZB	STARTER ASSY., RECOIL *R280*.....POWER RED	-	1	-	-	-	1448560	----- QA2, QWA4, SG24, SMA7
	28400-Z4M-801ZA	*T51*.....JACOBSEN ORANGE	-	-	1	1	-	-----	QJG2, QTR2
	28400-Z4M-801ZB	*R280*.....POWER RED	-	-	1	-	-	-----	HT2, HTC2, HTF2, HX2, HX4, HXUZ, LX4, LXUZ, QA2, QH26, QHQ4, QJG2 QME4, QTR2, QWA4, QX2, QX4, QX9, QXS2, QXUZ, RHQ4, SAR4, SG24, SHQ4 SJD2, SM12, SMCC, SMW2, SWX2, SX4, SXS4, TX2, WKS, WKT2, WMA3
	28400-Z4M-801ZD	*NH1*.....BLACK	-	-	1	-	-	-----	HX2, PX2, QJG2, QTR2, QWA4, QX2, QX4, QXW2, SAR4, SG24, SJD2, SKB3 SKB4, SM12, SWX2, SX4, SXS4, WKT2



E-11

RECOIL STARTER

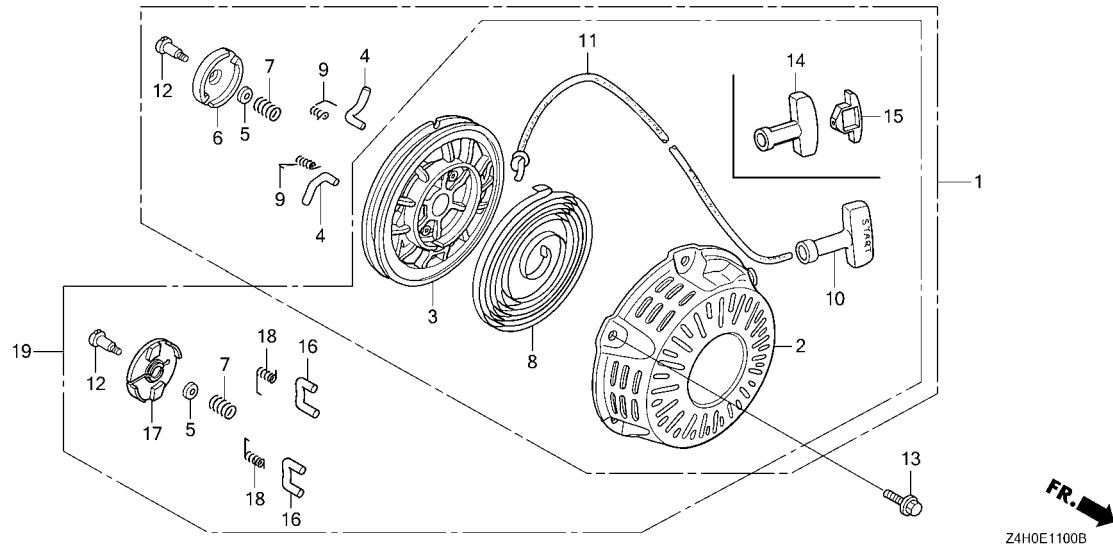

Ref. No.	Part No.	Description	Reqd. QTY					Serial No.	Parts catalogue code
			GX 120 UT1	GX 120 UT2	GX 120 UT3	GX 120 UT3X	GX 120 RT2		
19)	28400-Z4M-801ZB	STARTER ASSY., RECOIL *R280*.....POWER RED	-	-	-	1	-	HT2, HTC2, HTF2, HX2, HX4, HXUZ, LX4, LXUZ, QA2, QH26, QHQ4, QJG2, QME4, QTR2, QWA4, QX2, QX4, QX9, QXS2, QXUZ, RHQ4, SAR4, SG24, SHQ4, SJD2, SM12, SMCC, SMW2, SX4, SXS4, TX2, WKS, WKT2, WMA3	
	28400-Z4M-801ZD	*NH1*.....BLACK	-	-	-	1	-	HX2, PX2, QJG2, QTR2, QX2, QX4, QXW2, SAR4, SG24, SJD2, SKB3, SKB4, SM12, SWX2, SX4, SXS4, WKT2	

E-12

FAN COVER

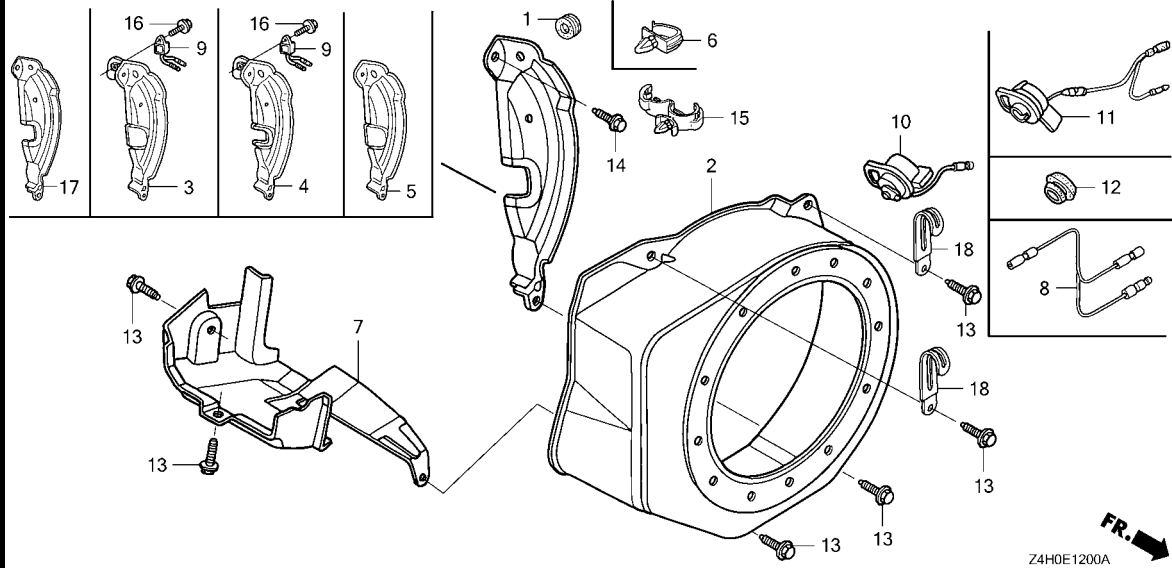

Ref. No.	L.O.N.	(Relative ref. Number) Description	F.R.T.
2	1141G8	COVER, ENGINE COOLING FAN	0.2
3		(4,5,17)	
	1121A7	PLATE, SIDE	0.3
7	4141E3	SHROUD, ENGINE	0.1
8	6111H1	SUB HARNESS, ENGINE SWITCH/ ENGINE STOP SWITCH	0.1
9	6151A0	ALERT UNIT, ENGINE OIL	0.1
10		(11)	
	6151D9	SWITCH, ENGINE STOP	0.2

Ref. No.	Part No.	Description	Reqd. QTY						Serial No.	Parts catalogue code
			GX 120	GX 120	GX 120	GX 120	GX 120	GX 120		
1	11347-371-300	GROMMET, ADJUSTING COVER.....	1	1	1	1	1			
2	19610-ZE0-000ZG	COVER COMP., FAN								
		T51.....JACOBSEN ORANGE	1	1	1	1	-	-----	----- QJG2,QTR2	
	19610-ZE0-000ZS	*R280*.....POWER RED	1	1	-	-	1	-----	----- HHQ4, HT2, HTC2, HTF2, HX2, HX4, HXU, HXUZ, LHQ4, LX4, LXM2, LXU LXUZ, QA2, QBC4, QH26, QHQ4, QLL, QMA4, QME4, QWA4, QX2, QX26, QX4 QX7, QX9, QXC9, QXS2, QXU, QXUZ, RD4, RHQ4, SAR4, SD16, SD4, SG24 SHQ4, SM12, SMA7, SMCC, SMW2, SX2, SX4, SX7, SX9, SXS2, SXS4, TX2 TX26, UXU, VEX, VEX7, VEX9, VMS4, VPM4, VPR4, VX4, VX9, VXU, WKS WKT2, WKT4, WKT6, WMA2, WMA3	
	19610-ZE0-000ZF	*NH246*.....LOOSEY GRAY	1	1	-	-	-	-----	----- HX2	
	19610-ZK7-V00ZD	*R280*.....POWER RED	1	-	-	-	-	-----	----- AR, DKR, KRF4, KRR4, KRS4, KRS5, KRS6	
	19610-ZK7-V00ZC	*NH1*.....BLACK	1	-	-	-	-	-----	----- AR, KRS5, KRS6, KRSB	
	19610-ZE0-000ZE	*NH1*.....BLACK	1	-	-	-	-	-----	----- HX2, LSB, QW24, QXC9, SG22, SG24	
	19610-ZE0-000ZK	*NH105*.....MAT BLACK(#15-#20)	1	-	-	-	-	-----	----- QJG2, QW24, SJD2, SWX2	
	19610-ZE0-000ZE	*NH1*.....BLACK	-	1	-	-	-	-----	----- HX2, PX2, QJG2, QXC9, QXW2, SJD2, SKB2, SKB3, SM12, SWX2, SXS4, WKT2	
	19610-ZE0-000ZS	*R280*.....POWER RED	-	-	1	-	-	-----	----- HT2, HTC2, HTF2, HX2, HX4, HXUZ, LX4, LXUZ, QA2, QH26, QHQ4, QJG2 QME4, QTR2, QWA4, QX2, QX4, QX9, QXS2, QXUZ, RHQ4, SAR4, SG24, SHQ4 SJD2, SM12, SMCC, SMW2, SWX2, SX4, SXS4, TX2, WKS, WKT2, WMA3	
	19610-ZE0-000ZE	*NH1*.....BLACK	-	-	1	-	-	-----	----- HX2, PX2, QJG2, QTR2, QWA4, QX2, QX4, QXW2, SAR4, SG24, SJD2, SKB3 SKB4, SM12, SWX2, SX4, SXS4, WKT2	
	19610-ZE0-000ZS	*R280*.....POWER RED	-	-	-	1	-	-----	----- HT2, HTC2, HTF2, HX2, HX4, HXUZ, LX4, LXUZ, QA2, QH26, QHQ4, QJG2 QME4, QTR2, QWA4, QX2, QX4, QX9, QXS2, QXUZ, RHQ4, SAR4, SG24, SHQ4 SJD2, SM12, SMCC, SMW2, SX4, SXS4, TX2, WKS, WKT2, WMA3	
	19610-ZE0-000ZE	*NH1*.....BLACK	-	-	-	1	-	-----	----- HX2, PX2, QJG2, QTR2, QX2, QX4, QXW2, SAR4, SG24, SJD2, SKB3, SKB4 SM12, SWX2, SX4, SXS4, WKT2	
	19610-ZK7-V00ZD	*R280*.....POWER RED	-	-	-	-	1	-----	----- AR, DKR, KRF4, KRR4, KRS4, KRS5, KRS6, KRSB	
	19610-ZK7-V00ZC	*NH1*.....BLACK	-	-	-	-	1	-----	----- AR, KRF4, KRS5, KRS6, KRSB	



E-12

FAN COVER

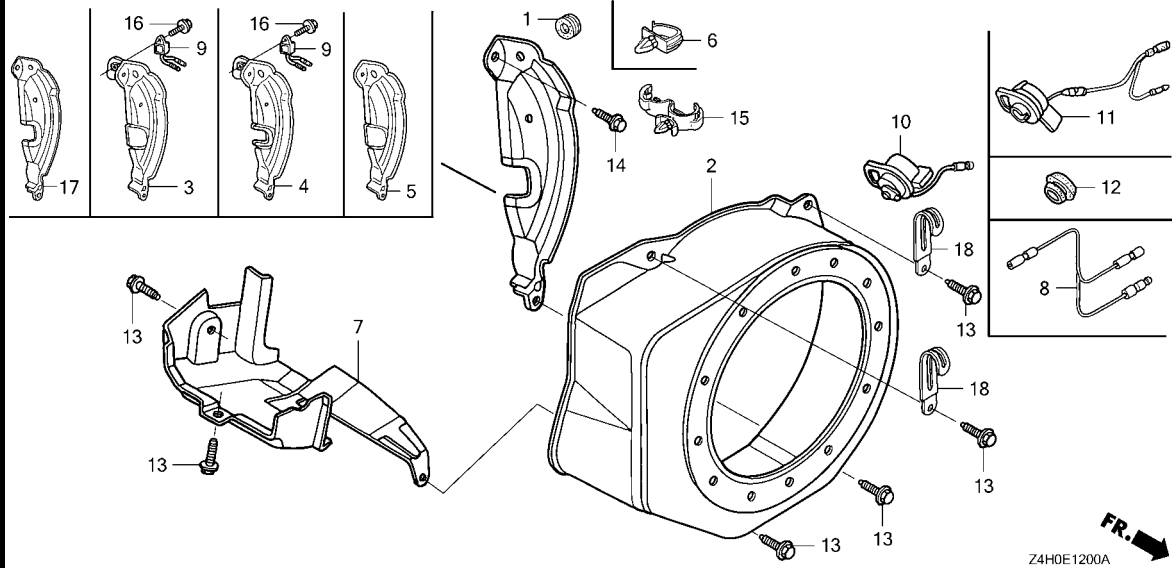

Ref. No.	Part No.	Description	Reqd. QTY					Serial No.	Parts catalogue code
			GX 120 UT1	GX 120 UT2	GX 120 UT3	GX 120 UT3X	GX 120 RT2		
3	19611-ZH7-810	PLATE COMP., SIDE(OIL ALERT)	1	1	1	1	1	HTF2, HX2, HX4, HXU, HXUZ, LX4, LXM2, LXU, LXUZ, PX2, QLL, QW24, QWA4, QX2, QX26, QX4, QX7, QX9, QXC9, QXU, QXUZ, QXW2, SG22, SG24, SM12, SMA7, SMCC, SMW2, SWX2, SX2, SX4, SX7, SX9, SXS2, SXS4, TX2, TX26, UXU, VEX, VEX7, VEX9, VMS4, VPM4, VPR4, VX4, VX9, VXU, WKS, WKT2, WKT4, WKT6	
4	19611-ZH7-820	PLATE COMP., SIDE (ALERT & LAMP)	1	1	1	1	-	QXS2	
5	19612-ZH7-000	PLATE, SIDE(STD.)	1	1	-	-	-	HHQ4, HT2, HTC2, LHQ4, QA2, QBC4, QH26, QHQ4, QMA4, QME4, RD4, RHQ4, SAR4, SD16, SD4, SHQ4, SJD2, WMA2, WMA3	
	19612-ZK7-V00	PLATE, SIDE	1	-	-	-	1	AR, DKR, KRF4, KRR4, KRS4, KRS5, KRS6, KRSB	
	19612-ZH7-000	PLATE, SIDE(STD.)	-	-	1	1	-	HT2, HTC2, QA2, QH26, QHQ4, QME4, RHQ4, SAR4, SHQ4, WMA3	
			-	-	1	-	-	1217939 SJD2	
6	19613-ZE1-020	CLAMP, CORD	1	-	-	-	1	VPR4	
7	19630-ZH7-000	SHROUD COMP.	1	1	1	1	1	HHQ4, HT2, HTC2, HTF2, HX2, HX4, HXU, HXUZ, LHQ4, LSB, LX4, LXM2, LXU, LXUZ, PX2, QA2, QBC4, QH26, QHQ4, QJG2, QLL, QMA4, QME4, QTR2, QW24, QWA4, QX2, QX26, QX4, QX7, QX9, QXC9, QXS2, QXU, QXUZ, QXW2, RD4, RHQ4, SAR4, SD16, SD4, SG22, SG24, SHQ4, SJD2, SKB2, SKB3, SKB4, SM12, SMA7, SMCC, SMW2, SWX2, SX2, SX4, SX7, SX9, SXS2, SXS4, TX2, TX26, UXU, VEX, VEX7, VEX9, VMS4, VPM4, VPR4, VX4, VX9, VXU, WKS, WKT2, WKT4, WKT6, WMA2, WMA3	
8	32197-ZH8-003	SUB HARNESS	1	-	-	-	1	VPR4	
9	34150-ZH7-023	ALERT UNIT, OIL	1	1	1	1	1	HTF2, HX2, HX4, HXU, HXUZ, LX4, LXM2, LXU, LXUZ, PX2, QLL, QW24, QWA4, QX2, QX26, QX4, QX7, QX9, QXC9, QXS2, QXU, QXUZ, QXW2, SG22, SG24, SM12, SMA7, SMW2, SWX2, SX2, SX4, SX7, SX9, SXS2, SXS4, TX2, TX26, UXU, VEX, VEX7, VEX9, VMS4, VPM4, VPR4, VX4, VX9, VXU, WKS, WKT2, WKT4, WKT6	



E-12

FAN COVER

Ref. No.	Part No.	Description	Reqd. QTY					Serial No.	Parts catalogue code
			GX 120 UT1	GX 120 UT2	GX 120 UT3	GX 120 UT3X	GX 120 RT2		
(9)	34150-ZDK-003	ALERT UNIT, OIL (CHONGQING LIHUA)	-	-	1	1	-	HTF2, HX2, HX4, HXUZ, LX4, LXUZ, PX2, QWA4, QX2, QX4, QX9, QXS2, QXUZ, QXW2, SG24, SM12, SMW2, SWX2, SX4, SXS4, TX2, WKS, WKT2	
10	35120-Z0T-801	SWITCH ASSY., ENGINE STOP	1	-	-	-	-	AR, DKR, HHQ4, HT2, HTC2, KRF4, KRR4, KRS4, KRS5, KRS6, LHQ4, LSB, QA2, QH26, QHQ4, QJG2, QMA4, QME4, RD4, RHQ4, SD16, SD4, SHQ4, WMA2, WMA3	
	35120-Z0T-821	SWITCH ASSY., ENGINE STOP (TOYO DENSO)	-	1	-	-	1338924	HHQ4, HT2, HTC2, QA2, QH26, QHQ4, QJG2, QME4, RHQ4, SAR4, SHQ4, WMA3	
	35120-Z0T-822	SWITCH ASSY., ENGINE STOP (MINDA)	-	1	-	-	1338925	HHQ4, HT2, HTC2, QA2, QH26, QHQ4, QJG2, QME4, RHQ4, SAR4, SHQ4, WMA3	
	35120-Z0T-821	SWITCH ASSY., ENGINE STOP (TOYO DENSO)	-	-	1	1	-	HT2, HTC2, QA2, QH26, QHQ4, QJG2, QME4, RHQ4, SAR4, SHQ4, SKB4, WMA3	
	35120-Z0T-822	SWITCH ASSY., ENGINE STOP (MINDA)	-	-	1	1	-	HT2, HTC2, QA2, QH26, QHQ4, QJG2, QME4, RHQ4, SAR4, SHQ4, SKB4, WMA3	
	35120-Z0T-801	SWITCH ASSY., ENGINE STOP	-	-	-	-	1339944	AR, DKR, KRF4, KRR4, KRS4, KRS5, KRS6	
	35120-Z0D-V81	-	-	-	-	1339945	AR, DKR, KRF4, KRR4, KRS4, KRS5, KRS6	
11	35120-Z0T-851	SWITCH ASSY., ENGINE STOP	1	-	-	-	-	HTF2, HX2, HX4, HXU, HXUZ, LX4, LXU, LXUZ, QLL, QW24, QWA4, QX2, QX26, QX4, QX7, QX9, QXC9, QXS2, QXU, QXUZ, SG22, SG24, SMA7, SWX2, SX2, SX4, SX7, SX9, SXS2, SXS4, TX2, TX26, UXU, VEX, VEX7, VEX9, VMS4, VPM4, VX4, VX9, VXU, WKS, WKT2, WKT4, WKT6	
	35120-Z0T-831	SWITCH ASSY., ENGINE STOP (TOYO DENSO)	-	1	-	-	-	QXW2	
	35120-Z0T-832	SWITCH ASSY., ENGINE STOP (MINDA)	-	1	-	-	-	QXW2	
	35120-Z0T-851	SWITCH ASSY., ENGINE STOP	-	1	-	-	-	UXU, VEX9	
	35120-Z0T-831	SWITCH ASSY., ENGINE STOP (TOYO DENSO)	-	1	-	-	1338457	HTF2, HX2, HX4, HXUZ, LX4, LXM2, LXUZ, PX2, QWA4, QX2, QX4, QX9, QXC9, QXS2, QXUZ, SG24, SM12, SMA7, SMW2, SWX2, SX4, SXS4, TX2, WKS, WKT2	
	35120-Z0T-832	SWITCH ASSY., ENGINE STOP (MINDA)	-	1	-	-	1338458	HTF2, HX2, HX4, HXUZ, LX4, LXM2, LXUZ, PX2, QWA4, QX2, QX4, QX9, QXC9, QXS2, QXUZ, SG24, SM12, SMA7, SMW2, SWX2, SX4, SXS4, TX2, WKS, WKT2	
	35120-Z0T-831	SWITCH ASSY., ENGINE STOP (TOYO DENSO)	-	-	1	1	-	HTF2, HX2, HX4, HXUZ, LX4, LXUZ, PX2, QWA4, QX2, QX4, QX9, QXS2, QXUZ, QXW2, SG24, SM12, SMW2, SWX2, SX4, SXS4, TX2, WKS, WKT2	
	35120-Z0T-832	SWITCH ASSY., ENGINE STOP (MINDA)	-	-	1	1	-	HTF2, HX2, HX4, HXUZ, LX4, LXUZ, PX2, QWA4, QX2, QX4, QX9, QXS2, QXUZ, QXW2, SG24, SM12, SMW2, SWX2, SX4, SXS4, TX2, WKS, WKT2	
12	81329-567-020	GROMMET, DRAIN HOLE	1	1	1	1	1	KRSB, QBC4, QTR2, SJD2, SKB2, SKB3, SMCC, VPR4	
13	90013-883-000	BOLT, FLANGE, 6X12(CT200)	4	-	-	-	4	AR, DKR, KRF4, KRR4, KRS4, KRS5, KRS6, KRSB	
			6	-	-	-	-	HHQ4, HT2, HTC2, HTF2, HX2, HX4, HXU, HXUZ, LHQ4, LSB, LX4, LXU, LXUZ, QA2, QBC4, QH26, QHQ4, QJG2, QLL, QMA4, QME4, QW24, QWA4, QX2, QX26, QX4, QX7, QX9, QXC9, QXS2, QXU, QXUZ, RD4, RHQ4, SD16, SD4, SG22, SG24, SHQ4, SJD2, SMA7, SWX2, SX2, SX4, SX7, SX9, SXS2, SXS4, TX2, TX26, UXU, VEX, VEX7, VEX9, VMS4, VPM4, VPR4, VX4, VX9, VXU, WKS, WKT2, WKT4, WKT6, WMA2, WMA3	
			-	6	6	6	-	VPR4	
14	90022-888-010	BOLT, FLANGE, 6X20(CT200)	1	1	1	1	1		
15	90601-ZH7-013	CLIP, HARNESS	1	1	1	1	-	HTF2, HX2, HX4, HXU, HXUZ, LX4, LXM2, LXU, LXUZ, PX2, QLL, QW24, QWA4, QX2, QX26, QX4, QX7, QX9, QXC9, QXS2, QXU, QXUZ, QXW2, SG22, SG24, SM12, SMA7, SMCC, SMW2, SWX2, SX2, SX4, SX7, SX9, SXS2, SXS4, TX2, TX26, UXU, VEX, VEX7, VEX9, VMS4, VPM4, VX4, VX9, VXU, WKS, WKT2, WKT4, WKT6	



E-12

FAN COVER

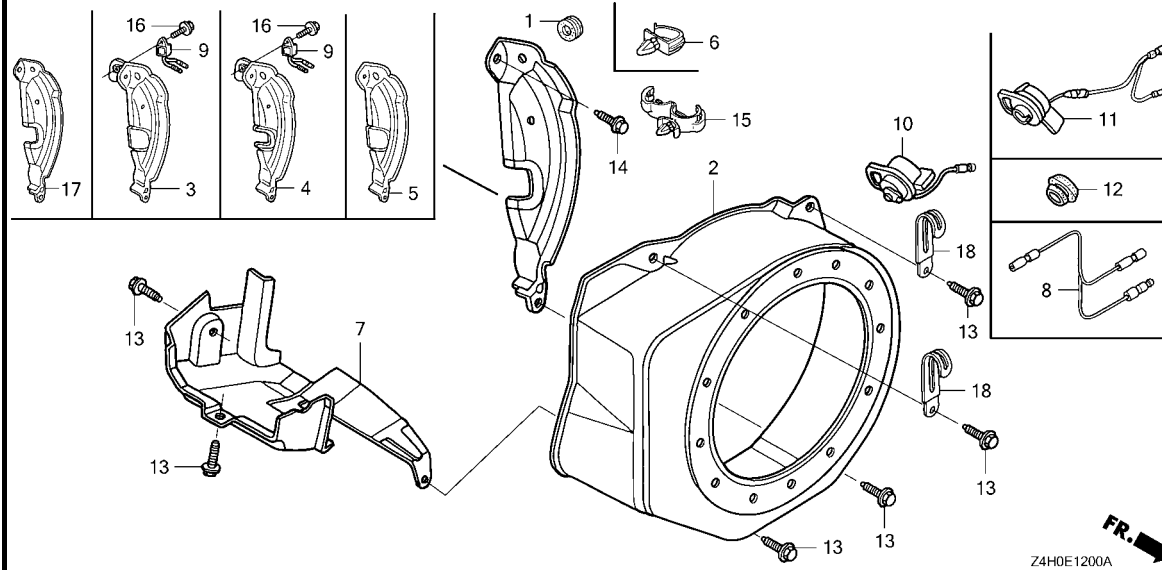

Ref. No.	Part No.	Description	Reqd. QTY					Serial No.	Parts catalogue code
			GX 120 UT1	GX 120 UT2	GX 120 UT3	GX 120 UT3X	GX 120 RT2		
16	95701-06008-00	BOLT, FLANGE, 6X8	1	1	1	1	1	-----	HTF2, HX2, HX4, HXU, HXUZ, LX4, LXM2, LXU, LXUZ, PX2, QLL, QW24, QWA4, QX2, QX26, QX4, QX7, QX9, QXC9, QXS2, QXU, QXUZ, QXW2, SG22, SG24, SM12, SMA7, SMW2, SWX2, SX2, SX4, SX7, SX9, SXS2, SXS4, TX2, TX26, UXU, VEX, VEX7, VEX9, VMS4, VPM4, VPR4, VX4, VX9, VXU, WKS, WKT2, WKT4, WKT6
17	19612-ZH7-821	PLATE, SIDE(LAMP)	1	1	1	-	-	-----	LSB, QJG2, QTR2, SKB2, SKB3, SKB4
18	91406-657-671	CLIP, WIRE HARNESS	-	-	-	1	-	-----	SJD2
								-----	QJG2, QTR2, SJD2, SKB3, SKB4
								-----	SJD2



E-14

CARBURETOR(1)

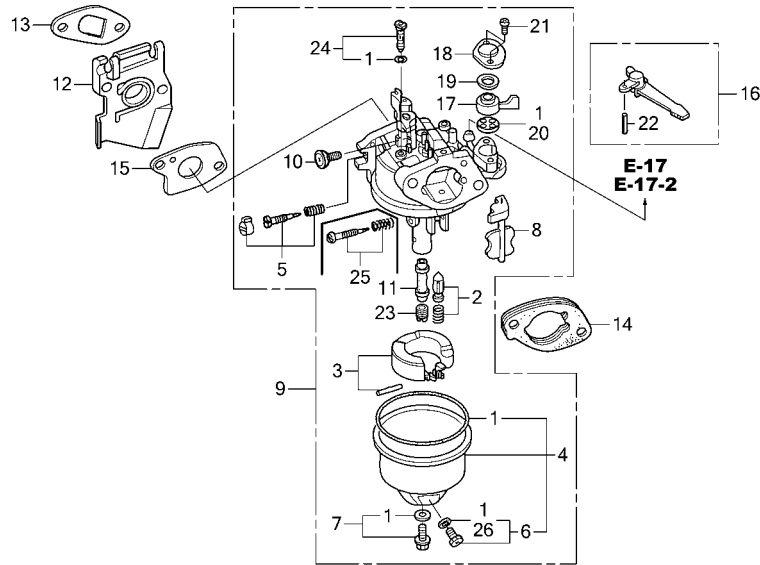

Ref. No.	L.O.N.	(Relative ref. Number) Description	F.R.T.
1	3111B1	GASKET SET, CARBURETOR	0.3
2	3111E1	FLOAT VALVE SET AND/OR FLOAT SET	0.3
4	3111A3	FLOAT CHAMBER SET AND/OR GASKET	0.2
5	3111D7	SCREW SET, PILOT	0.2
9	3111F3	CARBURETOR	0.2
12	3111C0	CARBURETOR INSULATOR AND/OR PACKING	0.2
15	3111C8	PACKING, CARBURETOR	0.2
16	8101F9	LEVER, CARBURETOR CHOKE	0.2
20	3101C5	PACKING, FUEL COCK	0.2
23	3111C3	JET, MAIN	0.3

Ref. No.	Part No.	Description	Reqd. QTY					Serial No.	Parts catalogue code
			GX 120 UT1	GX 120 UT2	GX 120 UT3	GX 120 UT3X	GX 120 RT2		
1	16010-ZE0-025	GASKET SET	1	1	-	-	-	RD4, SD16, SD4, WKS, WMA2, WMA3	
2	16011-ZE0-005	VALVE SET, FLOAT	1	1	-	-	-	RD4, SD16, SD4, WKS, WMA2, WMA3	
3	16013-Z0S-B01	FLOAT SET	1	1	-	-	-	RD4, SD16, SD4, WKS, WMA2, WMA3	
4	16015-ZE0-831	CHAMBER SET, FLOAT	1	-	-	-	-	RD4, SD16, SD4, WKS, WMA2, WMA3	
	16015-Z4M-911	-	1	-	-	-	WKS, WMA3	
5	16016-ZH7-W01	SCREW SET, PILOT	1	1	-	-	-	SD16, SD4, WKS, WMA2, WMA3	
		(CARBURETOR NO.)	1	-	-	-	BE61K A	RD4	
6	16024-ZE1-811	SCREW SET, DRAIN	1	-	-	-	-	RD4, SD16, SD4, WKS, WMA2, WMA3	
	16024-Z5T-901	-	1	-	-	-	WKS, WMA3	
7	16028-ZE0-005	SCREW SET	1	-	-	-	-	RD4, SD16, SD4, WKS, WMA2, WMA3	
	16028-Z5T-901	-	1	-	-	-	WKS, WMA3	
8	16044-ZE0-005	CHOKE SET	1	1	-	-	-	RD4, SD16, SD4, WKS, WMA2, WMA3	
9	16100-Z0S-931	CARBURETOR ASSY.(BE61K A)	1	-	-	-	-	SD16, SD4, WKS, WMA2, WMA3	
	16100-Z0S-831	CARBURETOR ASSY.(BE61J A)	1	-	-	-	1347060	RD4	
	16100-Z0S-931	CARBURETOR ASSY.(BE61K A)	1	-	-	-	1347061	RD4	
	16100-Z4H-931	CARBURETOR ASSY.(BE61M A)	-	1	-	-	-	WKS, WMA3	
10	16124-ZE0-005	SCREW, THROTTLE STOP	1	1	-	-	-	RD4, SD16, SD4, WKS, WMA2, WMA3	
11	16166-ZH7-W50	NOZZLE, MAIN	1	1	-	-	-	RD4, SD16, SD4, WKS, WMA2, WMA3	
12	16211-ZE0-000	INSULATOR, CARBURETOR	1	1	-	-	-	RD4, SD16, SD4, WKS, WMA2, WMA3	
13	16212-ZH7-800	PACKING, INSULATOR	1	1	-	-	-	RD4, SD16, SD4, WKS, WMA2, WMA3	
14	16220-ZE1-020	SPACER COMP., CARBURETOR	1	1	-	-	-	RD4, SD16, SD4, WKS, WMA2, WMA3	
15	16221-ZH8-801	PACKING, CARBURETOR	1	1	-	-	-	RD4, SD16, SD4, WKS, WMA2, WMA3	
16	16610-ZE1-000	LEVER COMP., CHOKE(STD.)	1	1	-	-	-	RD4, SD16, SD4, WKS, WMA2, WMA3	
17	16953-ZE1-812	LEVER, COCK	1	1	-	-	-	RD4, SD16, SD4, WKS, WMA2, WMA3	
18	16954-ZE1-812	PLATE, LEVER SETTING	1	1	-	-	-	RD4, SD16, SD4, WKS, WMA2, WMA3	
19	16956-ZE1-811	SPRING, COCK LEVER	1	1	-	-	-	RD4, SD16, SD4, WKS, WMA2, WMA3	



E-14

CARBURETOR(1)

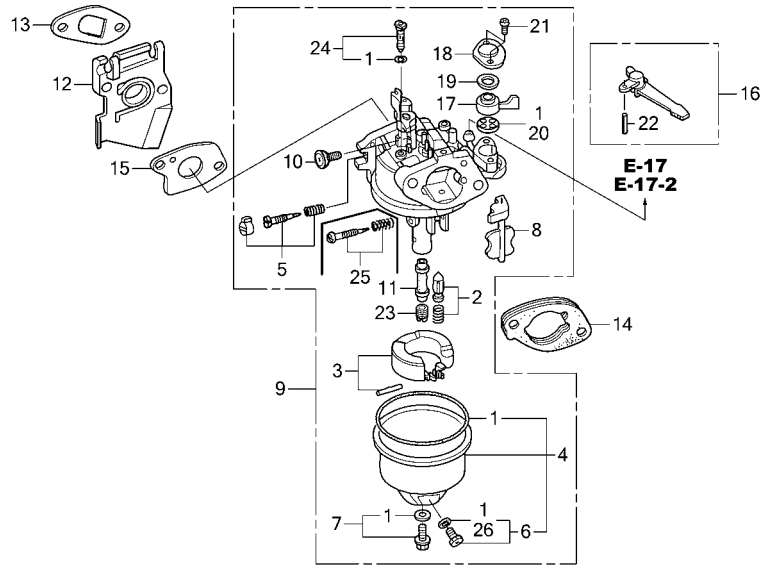

Ref. No.	Part No.	Description	Reqd. QTY					Serial No.	Parts catalogue code
			GX 120 UT1	GX 120 UT2	GX 120 UT3	GX 120 UT3X	GX 120 RT2		
20	16957-ZE1-812	PACKING, FUEL COCK	1	1	-	-	-	RD4,SD16,SD4,WKS,WMA2,WMA3	
21	93500-03006-1H	SCREW, PAN, 3X6	2	2	-	-	-	RD4,SD16,SD4,WKS,WMA2,WMA3	
22	94305-20122	PIN, SPRING, 2X12	1	1	-	-	-	RD4,SD16,SD4,WKS,WMA2,WMA3	
23	99101-ZH8-0580	JET, MAIN, #58	(1)	(1)	-	-	-	RD4,SD16,SD4,WKS,WMA2,WMA3	
	99101-ZH8-0600	JET, MAIN, #60	(1)	(1)	-	-	-	RD4,SD16,SD4,WKS,WMA2,WMA3	
	99101-ZH8-0620	JET, MAIN, #62	1	1	-	-	-	RD4,SD16,SD4,WKS,WMA2,WMA3	
24	99204-ZE0-0350	JET SET, PILOT, #35	1	1	-	-	-	RD4,SD16,SD4,WKS,WMA2,WMA3	
25	16016-ZE0-005	SCREW SET, PILOT (CARBURETOR NO.)	1	-	-	-	-	BE61J A RD4	
26	16141-Z0S-003	WASHER, PLAIN(6.2X10.7 DRAIN)	1	-	-	-	-	RD4,SD16,SD4,WKS,WMA2,WMA3	



E-14-1

CARBURETOR(2)

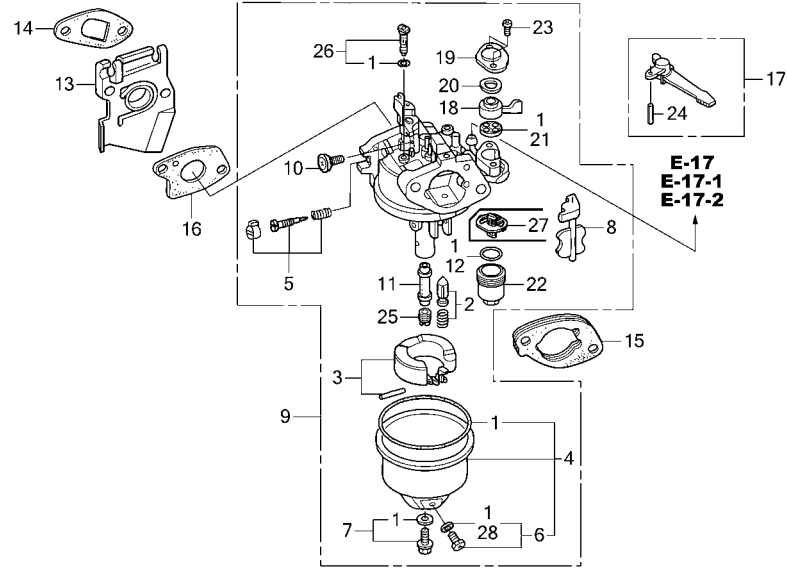

Ref. No.	L.O.N.	(Relative ref. Number) Description	F.R.T.
1	3111B1	GASKET SET, CARBURETOR	0.3
2	3111E1	FLOAT VALVE SET AND/OR FLOAT SET	0.3
4	3111A3	FLOAT CHAMBER SET AND/OR GASKET	0.2
5	3111D7	SCREW SET, PILOT	0.2
9	3111F3	CARBURETOR	0.2
12	3101L6	(22, 27) PACKING, FUEL STRAINER CUP ...	0.2
13	3111C0	(14) CARBURETOR INSULATOR AND/OR PACKING	0.2
16	3111C8	PACKING, CARBURETOR	0.2
17	8101F9	LEVER, CARBURETOR CHOKE	0.2
21	3101C5	(18, 19, 20) PACKING, FUEL COCK	0.2
25	3111C3	(11) JET, MAIN	0.3

FR. →
Z4H0E1401E

Ref. No.	Part No.	Description	Reqd. QTY					Serial No.	Parts catalogue code
			GX 120	GX 120	GX 120	GX 120	GX 120		
1	16010-ZE1-812	GASKET SET	1	1	-	-	-	HHQ4, HT2, HTC2, HTF2, HX2, HX4, HXU, HXUZ, LHQ4, LSB, LX4, LXM2, LXU LXUZ, PX2, QA2, QBC4, QH26, QHQ4, QJG2, QLL, QMA4, QME4, QW24, QWA4 QX2, QX26, QX4, QX7, QX9, QXC9, QXS2, QXU, QXUZ, QXW2, RHQ4, SAR4 SG22, SG24, SHQ4, SJD2, SKB2, SKB3, SM12, SMA7, SMCC, SMW2, SWX2 SX2, SX4, SX7, SX9, SXS2, SXS4, TX2, TX26, UXU, VEX, VEX7, VEX9, VMS4 VX4, VX9, VXU, WKT2, WKT4, WKT6	
2	16011-ZE0-005	VALVE SET, FLOAT	1	1	-	-	-	HHQ4, HT2, HTC2, HTF2, HX2, HX4, HXU, HXUZ, LHQ4, LSB, LX4, LXM2, LXU LXUZ, PX2, QA2, QBC4, QH26, QHQ4, QJG2, QLL, QMA4, QME4, QW24, QWA4 QX2, QX26, QX4, QX7, QX9, QXC9, QXS2, QXU, QXUZ, QXW2, RHQ4, SAR4 SG22, SG24, SHQ4, SJD2, SKB2, SKB3, SM12, SMA7, SMCC, SMW2, SWX2 SX2, SX4, SX7, SX9, SXS2, SXS4, TX2, TX26, UXU, VEX, VEX7, VEX9, VMS4 VX4, VX9, VXU, WKT2, WKT4, WKT6	
3	16013-Z0S-B01	FLOAT SET	1	1	-	-	-	HHQ4, HT2, HTC2, HTF2, HX2, HX4, HXU, HXUZ, LHQ4, LSB, LX4, LXM2, LXU LXUZ, PX2, QA2, QBC4, QH26, QHQ4, QJG2, QLL, QMA4, QME4, QW24, QWA4 QX2, QX26, QX4, QX7, QX9, QXC9, QXS2, QXU, QXUZ, QXW2, RHQ4, SAR4 SG22, SG24, SHQ4, SJD2, SKB2, SKB3, SM12, SMA7, SMCC, SMW2, SWX2 SX2, SX4, SX7, SX9, SXS2, SXS4, TX2, TX26, UXU, VEX, VEX7, VEX9, VMS4 VX4, VX9, VXU, WKT2, WKT4, WKT6	
4	16015-ZE0-831	CHAMBER SET, FLOAT	1	-	-	-	-	HHQ4, HT2, HTC2, HTF2, HX2, HX4, HXU, HXUZ, LHQ4, LSB, LX4, LXU, LXUZ QA2, QBC4, QH26, QHQ4, QJG2, QLL, QMA4, QME4, QW24, QWA4, QX2, QX26 QX4, QX7, QX9, QXC9, QXS2, QXU, QXUZ, RHQ4, SG22, SG24, SHQ4, SJD2 SMA7, SWX2, SX2, SX4, SX7, SX9, SXS2, SXS4, TX2, TX26, UXU, VEX, VEX7 VEX9, VMS4, VX4, VX9, VXU, WKT2, WKT4, WKT6	



E-14-1

CARBURETOR(2)

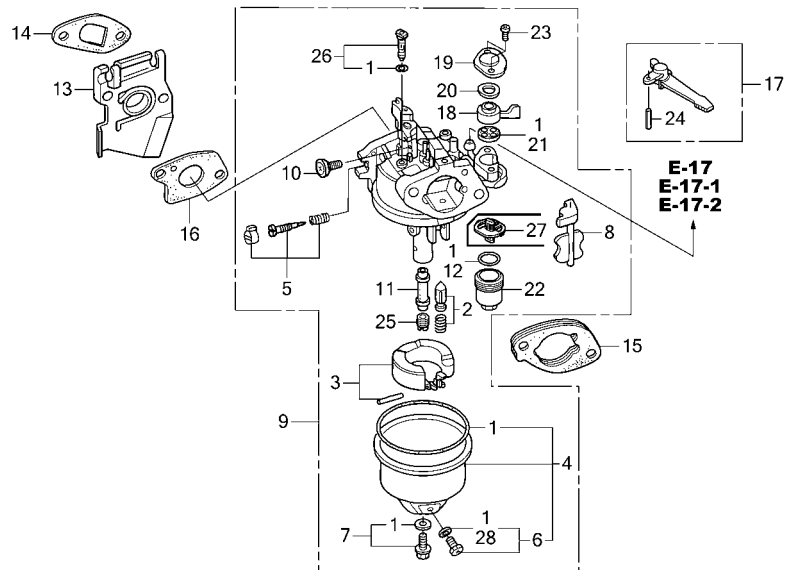

Z4H0E1401E

Ref. No.	Part No.	Description	Reqd. QTY					Serial No.	Parts catalogue code
			GX 120 UT1	GX 120 UT2	GX 120 UT3	GX 120 UT3X	GX RT2		
(4)	16015-Z4M-911	CHAMBER SET, FLOAT	-	1	-	-	-	HHQ4, HT2, HTC2, HTF2, HX2, HX4, HXUZ, LX4, LXM2, LXUZ, PX2, QA2, QH26, QHQ4, QJG2, QME4, QWA4, QX2, QX4, QX9, QXC9, QXS2, QXUZ, QXW2, RHQ4, SAR4, SG24, SHQ4, SJD2, SKB2, SKB3, SM12, SMA7, SMCC, SMW2, SWX2, SX4, SXS4, TX2, UXU, VEX9, WKT2	
5	16016-ZH7-W01	SCREW SET, PILOT	1	1	-	-	-	HHQ4, HT2, HTC2, HTF2, HX2, HX4, HXU, HXUZ, LHQ4, LSB, LX4, LXM2, LXU, LXUZ, PX2, QA2, QBC4, QH26, QHQ4, QJG2, QLL, QMA4, QME4, QW24, QWA4, QX2, QX26, QX4, QX7, QX9, QXC9, QXS2, QXU, QXUZ, QXW2, RHQ4, SAR4, SG22, SG24, SHQ4, SJD2, SKB2, SKB3, SM12, SMA7, SMCC, SMW2, SWX2, SX2, SX4, SX7, SX9, SXS2, SXS4, TX2, TX26, UXU, VEX, VEX7, VEX9, VMS4, VX4, VX9, VXU, WKT2, WKT4, WKT6	
	16016-Z1E-V21	SCREW SET	-	-	1	1	-		
6	16024-ZE1-811	SCREW SET, DRAIN	1	-	-	-	-	HHQ4, HT2, HTC2, HTF2, HX2, HX4, HXU, HXUZ, LHQ4, LSB, LX4, LXU, LXUZ, QA2, QBC4, QH26, QHQ4, QJG2, QLL, QMA4, QME4, QW24, QWA4, QX2, QX26, QX4, QX7, QX9, QXC9, QXS2, QXU, QXUZ, RHQ4, SG22, SG24, SHQ4, SJD2, SMA7, SWX2, SX2, SX4, SX7, SX9, SXS2, SXS4, TX2, TX26, UXU, VEX, VEX7, VEX9, VMS4, VX4, VX9, VXU, WKT2, WKT4, WKT6	
	16024-Z5T-901	-	1	-	-	-	HHQ4, HT2, HTC2, HTF2, HX2, HX4, HXUZ, LX4, LXM2, LXUZ, PX2, QA2, QH26, QHQ4, QJG2, QME4, QWA4, QX2, QX4, QX9, QXC9, QXS2, QXUZ, QXW2, RHQ4, SAR4, SG24, SHQ4, SJD2, SKB2, SKB3, SM12, SMA7, SMCC, SMW2, SWX2, SX4, SXS4, TX2, UXU, VEX9, WKT2	
7	16028-ZE0-005	SCREW SET	1	-	-	-	-	HHQ4, HT2, HTC2, HTF2, HX2, HX4, HXU, HXUZ, LHQ4, LSB, LX4, LXU, LXUZ, QA2, QBC4, QH26, QHQ4, QJG2, QLL, QMA4, QME4, QW24, QWA4, QX2, QX26, QX4, QX7, QX9, QXC9, QXS2, QXU, QXUZ, RHQ4, SG22, SG24, SHQ4, SJD2, SMA7, SWX2, SX2, SX4, SX7, SX9, SXS2, SXS4, TX2, TX26, UXU, VEX, VEX7, VEX9, VMS4, VX4, VX9, VXU, WKT2, WKT4, WKT6	

2

E-14-1

CARBURETOR(2)

Ref. No.	Part No.	Description	Reqd. QTY					Serial No.	Parts catalogue code
			GX 120 UT1	GX 120 UT2	GX 120 UT3	GX 120 UT3X	GX 120 RT2		
(7)	16028-Z5T-901	SCREW SET	-	1	-	-	-	HHQ4, HT2, HTC2, HTF2, HX2, HX4, HXUZ, LX4, LXM2, LXUZ, PX2, QA2, QH26, QHQ4, QJG2, QME4, QWA4, QX2, QX4, QX9, QXC9, QXS2, QXUZ, QXW2, RHQ4, SAR4, SG24, SHQ4, SJD2, SKB2, SKB3, SM12, SMA7, SMCC, SMW2, SWX2, SX4, SXS4, TX2, UXU, VEX9, WKT2	
8	16044-ZE0-005	CHOKE SET	-	-	1	1	-	HHQ4, HT2, HTC2, HTF2, HX2, HX4, HXU, HXUZ, LHQ4, LSB, LX4, LXM2, LXU, LXUZ, PX2, QA2, QBC4, QH26, QHQ4, QJG2, QLL, QMA4, QME4, QW24, QWA4, QX2, QX26, QX4, QX7, QX9, QXC9, QXS2, QXU, QXUZ, QXW2, RHQ4, SAR4, SG22, SG24, SHQ4, SJD2, SKB2, SKB3, SM12, SMA7, SMCC, SMW2, SWX2, SX2, SX4, SX7, SX9, SXS2, SXS4, TX2, TX26, UXU, VEX, VEX7, VEX9, VMS4, VX4, VX9, VXU, WKT2, WKT4, WKT6	
9	16100-Z0S-921	CARBURETOR ASSY.(BE60R A)	-	-	1	1	-	HHQ4, HT2, HTC2, HTF2, HX2, HX4, HXU, HXUZ, LHQ4, LSB, LX4, LXU, LXUZ, QBC4, QH26, QHQ4, QJG2, QLL, QMA4, QW24, QWA4, QX2, QX26, QX4, QX7, QX9, QXS2, QXU, QXUZ, RHQ4, SG22, SG24, SHQ4, SJD2, SMA7, SWX2, SX2, SX4, SX7, SX9, SXS2, SXS4, TX2, TX26, UXU, VEX, VEX7, VEX9, VMS4, VX4, VX9, VXU	
	16100-Z0S-911	CARBURETOR ASSY.(BE60Q A)	1	-	-	-	-	QA2, QME4, WKT2, WKT4, WKT6	
	16100-Z4H-V21	CARBURETOR ASSY.(BE60V A)	1	-	-	-	-	QXC9	
	16100-Z4H-921	CARBURETOR ASSY.(BE99A A)	-	1	-	-	-	HHQ4, HT2, HTC2, HTF2, HX2, HX4, HXUZ, LX4, LXM2, LXUZ, PX2, QH26, QHQ4, QJG2, QWA4, QX2, QX4, QX9, QXS2, QXUZ, QXW2, RHQ4, SAR4, SG24, SHQ4, SJD2, SKB2, SKB3, SM12, SMA7, SMCC, SMW2, SWX2, SX4, SXS4, TX2, UXU, VEX9	
	16100-Z4H-911	CARBURETOR ASSY.(BE60W A)	-	1	-	-	-	QA2, QME4, WKT2	
	16100-Z4H-V31	CARBURETOR ASSY.(BE99B A)	-	1	-	-	-	QXC9	
	16100-Z4H-WA1	CARBURETOR ASSY.(BE99L A)	-	-	1	1	-		
10	16124-ZE0-005	SCREW, THROTTLE STOP	1	1	-	-	-	HHQ4, HT2, HTC2, HTF2, HX2, HX4, HXU, HXUZ, LHQ4, LSB, LX4, LXM2, LXU, LXUZ, PX2, QA2, QBC4, QH26, QHQ4, QJG2, QLL, QMA4, QME4, QW24, QWA4, QX2, QX26, QX4, QX7, QX9, QXC9, QXS2, QXU, QXUZ, QXW2, RHQ4, SAR4, SG22, SG24, SHQ4, SJD2, SKB2, SKB3, SM12, SMA7, SMCC, SMW2, SWX2, SX2, SX4, SX7, SX9, SXS2, SXS4, TX2, TX26, UXU, VEX, VEX7, VEX9, VMS4, VX4, VX9, VXU, WKT2, WKT4, WKT6	
			-	-	1	1	-		
11	16166-ZH7-W50	NOZZLE, MAIN	1	1	-	-	-	HHQ4, HT2, HTC2, HTF2, HX2, HX4, HXU, HXUZ, LHQ4, LSB, LX4, LXM2, LXU, LXUZ, PX2, QA2, QBC4, QH26, QHQ4, QJG2, QLL, QMA4, QME4, QW24, QWA4, QX2, QX26, QX4, QX7, QX9, QXS2, QXU, QXUZ, QXW2, RHQ4, SAR4, SG22, SG24, SHQ4, SJD2, SKB2, SKB3, SM12, SMA7, SMCC, SMW2, SWX2, SX2, SX4, SX7, SX9, SXS2, SXS4, TX2, TX26, UXU, VEX, VEX7, VEX9, VMS4, VX4, VX9, VXU, WKT2, WKT4, WKT6	
	16166-ZH7-V20	1	1	-	-	-	QXC9	
	16166-Z4H-WB1	-	-	1	1	-		
12	16173-001-004	O-RING	1	1	-	-	-	HHQ4, HT2, HTC2, HTF2, HX2, HX4, HXU, HXUZ, LHQ4, LSB, LX4, LXM2, LXU, LXUZ, PX2, QA2, QBC4, QH26, QHQ4, QJG2, QLL, QMA4, QME4, QW24, QWA4, QX2, QX26, QX4, QX7, QX9, QXC9, QXS2, QXU, QXUZ, QXW2, RHQ4, SAR4, SG22, SG24, SHQ4, SJD2, SKB2, SKB3, SM12, SMA7, SMCC, SMW2, SWX2, SX2, SX4, SX7, SX9, SXS2, SXS4, TX2, TX26, UXU, VEX, VEX7, VEX9, VMS4, VX4, VX9, VXU, WKT2, WKT4, WKT6	
13	16211-ZE0-000	INSULATOR, CARBURETOR	-	-	1	1	-	HHQ4, HT2, HTC2, HTF2, HX2, HX4, HXU, HXUZ, LHQ4, LSB, LX4, LXM2, LXU, LXUZ, PX2, QA2, QBC4, QH26, QHQ4, QJG2, QLL, QMA4, QME4, QW24, QWA4, QX2, QX26, QX4, QX7, QX9, QXC9, QXS2, QXU, QXUZ, QXW2, RHQ4, SAR4, SG22, SG24, SHQ4, SJD2, SKB2, SKB3, SM12, SMA7, SMCC, SMW2, SWX2, SX2, SX4, SX7, SX9, SXS2, SXS4, TX2, TX26, UXU, VEX, VEX7, VEX9, VMS4, VX4, VX9, VXU, WKT2, WKT4, WKT6	
			-	-	1	1	-		



E-14-1

CARBURETOR(2)

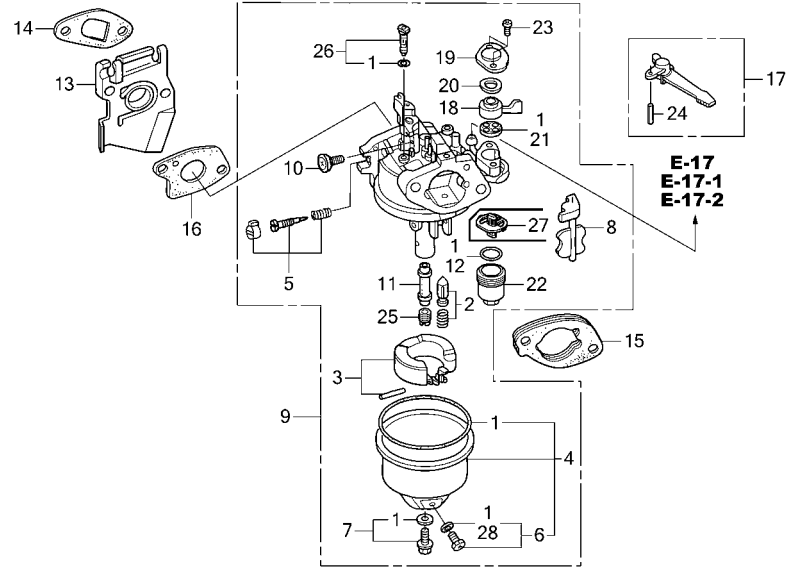

Ref. No.	Part No.	Description	Reqd. QTY					Serial No.	Parts catalogue code
			GX 120 UT1	GX 120 UT2	GX 120 UT3	GX 120 UT3X	GX 120 RT2		
14	16212-ZH7-800	PACKING, INSULATOR.....	1	1	-	-	-	HHQ4, HT2, HTC2, HTF2, HX2, HX4, HXU, HXUZ, LHQ4, LSB, LX4, LXM2, LXU LXUZ, PX2, QA2, QBC4, QH26, QHQ4, QJG2, QLL, QMA4, QME4, QW24, QWA4 QX2, QX26, QX4, QX7, QX9, QXC9, QXS2, QXU, QXUZ, QXW2, RHQ4, SAR4 SG22, SG24, SHQ4, SJD2, SKB2, SKB3, SM12, SMA7, SMCC, SMM2, SWX2 SX2, SX4, SX7, SX9, SXS2, SXS4, TX2, TX26, UXU, VEX, VEX7, VEX9, VMS4 VX4, VX9, VXU, WKT2, WKT4, WKT6	
15	16220-ZE1-020	SPACER COMP., CARBURETOR.....	1	1	-	-	-	HHQ4, HT2, HTC2, HTF2, HX2, HX4, HXU, HXUZ, LHQ4, LSB, LX4, LXM2, LXU LXUZ, PX2, QA2, QBC4, QH26, QHQ4, QJG2, QLL, QMA4, QME4, QW24, QWA4 QX2, QX26, QX4, QX7, QX9, QXC9, QXS2, QXU, QXUZ, QXW2, RHQ4, SAR4 SG22, SG24, SHQ4, SJD2, SKB2, SKB3, SM12, SMA7, SMCC, SMM2, SWX2 SX2, SX4, SX7, SX9, SXS2, SXS4, TX2, TX26, UXU, VEX, VEX7, VEX9, VMS4 VX4, VX9, VXU, WKT2, WKT4, WKT6	
16	16221-ZH8-801	PACKING, CARBURETOR.....	1	1	-	-	-	HHQ4, HT2, HTC2, HTF2, HX2, HX4, HXU, HXUZ, LHQ4, LSB, LX4, LXM2, LXU LXUZ, PX2, QA2, QBC4, QH26, QHQ4, QJG2, QLL, QMA4, QME4, QW24, QWA4 QX2, QX26, QX4, QX7, QX9, QXC9, QXS2, QXU, QXUZ, QXW2, RHQ4, SAR4 SG22, SG24, SHQ4, SJD2, SKB2, SKB3, SM12, SMA7, SMCC, SMM2, SWX2 SX2, SX4, SX7, SX9, SXS2, SXS4, TX2, TX26, UXU, VEX, VEX7, VEX9, VMS4 VX4, VX9, VXU, WKT2, WKT4, WKT6	
17	16610-ZE1-000	LEVER COMP., CHOKE(STD.).....	1	1	-	-	-	HHQ4, HT2, HTC2, HTF2, HX2, HX4, HXU, HXUZ, LHQ4, LSB, LX4, LXM2, LXU LXUZ, PX2, QA2, QBC4, QH26, QHQ4, QJG2, QLL, QMA4, QME4, QW24, QWA4 QX2, QX26, QX4, QX7, QX9, QXC9, QXS2, QXU, QXUZ, QXW2, RHQ4, SAR4 SG22, SG24, SHQ4, SJD2, SKB2, SKB3, SM12, SMA7, SMCC, SMM2, SWX2 SX2, SX4, SX7, SX9, SXS2, SXS4, TX2, TX26, UXU, VEX, VEX7, VEX9, VMS4 VX4, VX9, VXU, WKT2, WKT4, WKT6	
			-	-	1	1	-		

E-14-1

CARBURETOR(2)

Ref. No.	Part No.	Description	Reqd. QTY					Serial No.	Parts catalogue code
			GX 120 UT1	GX 120 UT2	GX 120 UT3	GX 120 UT3X	GX 120 RT2		
18	16953-ZE1-812	LEVER, COCK.....	1	1	-	-	-	HHQ4, HT2, HTC2, HTF2, HX2, HX4, HXU, HXUZ, LHQ4, LSB, LX4, LXM2, LXU LXUZ, PX2, QA2, QBC4, QH26, QHQ4, QJG2, QLL, QMA4, QME4, QW24, QWA4 QX2, QX26, QX4, QX7, QX9, QXC9, QXS2, QXU, QXUZ, QXW2, RHQ4, SAR4 SG22, SG24, SHQ4, SJD2, SKB2, SKB3, SM12, SMA7, SMCC, SMW2, SWX2 SX2, SX4, SX7, SX9, SXS2, SXS4, TX2, TX26, UXU, VEX, VEX7, VEX9, VMS4 VX4, VX9, VXU, WKT2, WKT4, WKT6	
19	16954-ZE1-812	PLATE, LEVER SETTING.....	-	-	1	1	-	HHQ4, HT2, HTC2, HTF2, HX2, HX4, HXU, HXUZ, LHQ4, LSB, LX4, LXM2, LXU LXUZ, PX2, QA2, QBC4, QH26, QHQ4, QJG2, QLL, QMA4, QME4, QW24, QWA4 QX2, QX26, QX4, QX7, QX9, QXC9, QXS2, QXU, QXUZ, QXW2, RHQ4, SAR4 SG22, SG24, SHQ4, SJD2, SKB2, SKB3, SM12, SMA7, SMCC, SMW2, SWX2 SX2, SX4, SX7, SX9, SXS2, SXS4, TX2, TX26, UXU, VEX, VEX7, VEX9, VMS4 VX4, VX9, VXU, WKT2, WKT4, WKT6	
20	16956-ZE1-811	SPRING, COCK LEVER.....	-	-	1	1	-	HHQ4, HT2, HTC2, HTF2, HX2, HX4, HXU, HXUZ, LHQ4, LSB, LX4, LXM2, LXU LXUZ, PX2, QA2, QBC4, QH26, QHQ4, QJG2, QLL, QMA4, QME4, QW24, QWA4 QX2, QX26, QX4, QX7, QX9, QXC9, QXS2, QXU, QXUZ, QXW2, RHQ4, SAR4 SG22, SG24, SHQ4, SJD2, SKB2, SKB3, SM12, SMA7, SMCC, SMW2, SWX2 SX2, SX4, SX7, SX9, SXS2, SXS4, TX2, TX26, UXU, VEX, VEX7, VEX9, VMS4 VX4, VX9, VXU, WKT2, WKT4, WKT6	
21	16957-ZE1-812	PACKING, FUEL COCK.....	1	1	-	-	-	HHQ4, HT2, HTC2, HTF2, HX2, HX4, HXU, HXUZ, LHQ4, LSB, LX4, LXM2, LXU LXUZ, PX2, QA2, QBC4, QH26, QHQ4, QJG2, QLL, QMA4, QME4, QW24, QWA4 QX2, QX26, QX4, QX7, QX9, QXC9, QXS2, QXU, QXUZ, QXW2, RHQ4, SAR4 SG22, SG24, SHQ4, SJD2, SKB2, SKB3, SM12, SMA7, SMCC, SMW2, SWX2 SX2, SX4, SX7, SX9, SXS2, SXS4, TX2, TX26, UXU, VEX, VEX7, VEX9, VMS4 VX4, VX9, VXU, WKT2, WKT4, WKT6	
22	16967-ZE0-811	CUP, FUEL STRAINER.....	-	-	1	1	-	HHQ4, HT2, HTC2, HTF2, HX2, HX4, HXU, HXUZ, LHQ4, LSB, LX4, LXM2, LXU LXUZ, PX2, QA2, QBC4, QH26, QHQ4, QJG2, QLL, QMA4, QME4, QW24, QWA4 QX2, QX26, QX4, QX7, QX9, QXC9, QXS2, QXU, QXUZ, QXW2, RHQ4, SAR4 SG22, SG24, SHQ4, SJD2, SKB2, SKB3, SM12, SMA7, SMCC, SMW2, SWX2 SX2, SX4, SX7, SX9, SXS2, SXS4, TX2, TX26, UXU, VEX, VEX7, VEX9, VMS4 VX4, VX9, VXU, WKT2, WKT4, WKT6	
23	93500-03006-1H	SCREW, PAN, 3X6.....	-	-	1	1	-	HHQ4, HT2, HTC2, HTF2, HX2, HX4, HXU, HXUZ, LHQ4, LSB, LX4, LXM2, LXU LXUZ, PX2, QA2, QBC4, QH26, QHQ4, QJG2, QLL, QMA4, QME4, QW24, QWA4 QX2, QX26, QX4, QX7, QX9, QXC9, QXS2, QXU, QXUZ, QXW2, RHQ4, SAR4 SG22, SG24, SHQ4, SJD2, SKB2, SKB3, SM12, SMA7, SMCC, SMW2, SWX2 SX2, SX4, SX7, SX9, SXS2, SXS4, TX2, TX26, UXU, VEX, VEX7, VEX9, VMS4 VX4, VX9, VXU, WKT2, WKT4, WKT6	
24	94305-20122	PIN, SPRING, 2X12.....	-	-	2	2	-	HHQ4, HT2, HTC2, HTF2, HX2, HX4, HXU, HXUZ, LHQ4, LSB, LX4, LXM2, LXU LXUZ, PX2, QA2, QBC4, QH26, QHQ4, QJG2, QLL, QMA4, QME4, QW24, QWA4 QX2, QX26, QX4, QX7, QX9, QXC9, QXS2, QXU, QXUZ, QXW2, RHQ4, SAR4 SG22, SG24, SHQ4, SJD2, SKB2, SKB3, SM12, SMA7, SMCC, SMW2, SWX2 SX2, SX4, SX7, SX9, SXS2, SXS4, TX2, TX26, UXU, VEX, VEX7, VEX9, VMS4 VX4, VX9, VXU, WKT2, WKT4, WKT6	
25	99101-ZH8-0580	JET, MAIN, #58.....	-	-	1	1	-	HHQ4, HT2, HTC2, HTF2, HX2, HX4, HXU, HXUZ, LHQ4, LSB, LX4, LXM2, LXU LXUZ, PX2, QA2, QBC4, QH26, QHQ4, QJG2, QLL, QMA4, QME4, QW24, QWA4 QX2, QX26, QX4, QX7, QX9, QXC9, QXS2, QXU, QXUZ, QXW2, RHQ4, SAR4 SG22, SG24, SHQ4, SJD2, SKB2, SKB3, SM12, SMA7, SMCC, SMW2, SWX2 SX2, SX4, SX7, SX9, SXS2, SXS4, TX2, TX26, UXU, VEX, VEX7, VEX9, VMS4 VX4, VX9, VXU, WKT2, WKT4, WKT6	



E-14-1

CARBURETOR(2)

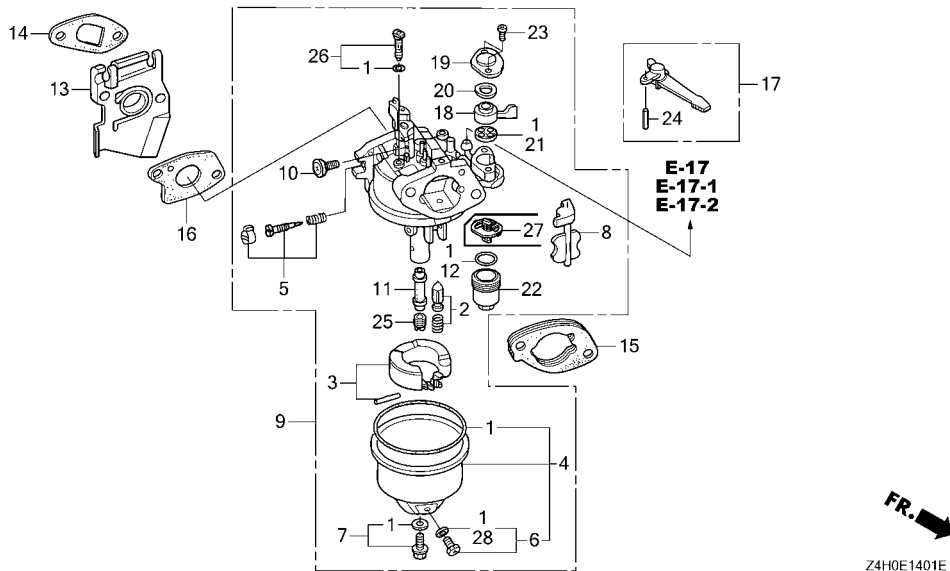

Ref. No.	Part No.	Description	Reqd. QTY					Serial No.	Parts catalogue code
			GX 120 UT1	GX 120 UT2	GX 120 UT3	GX 120 UT3X	GX 120 RT2		
25)	99101-ZH8-0550	JET, MAIN, #55	(1)	(1)	-	-	-	HHQ4, HT2, HTC2, HTF2, HX2, HX4, HXU, HXUZ, LHQ4, LSB, LX4, LXM2, LXU LXUZ, PX2, QBC4, QH26, QHQ4, QJG2, QLL, QMA4, QW24, QWA4, QX2, QX26 QX4, QX7, QX9, QXS2, QXU, QXUZ, QXW2, RHQ4, SAR4, SG22, SG24, SHQ4 SJD2, SKB2, SKB3, SM12, SMA7, SMCC, SMW2, SWX2, SX2, SX4, SX7, SX9 SXS2, SXS4, TX2, TX26, UXU, VEX, VEX7, VEX9, VMS4, VX4, VX9, VXU	
	99101-ZH8-0600	JET, MAIN, #60	1	1	-	-	-	HHQ4, HT2, HTC2, HTF2, HX2, HX4, HXU, HXUZ, LHQ4, LSB, LX4, LXM2, LXU LXUZ, PX2, QBC4, QH26, QHQ4, QJG2, QLL, QMA4, QW24, QWA4, QX2, QX26 QX4, QX7, QX9, QXS2, QXU, QXUZ, QXW2, RHQ4, SAR4, SG22, SG24, SHQ4 SJD2, SKB2, SKB3, SM12, SMA7, SMCC, SMW2, SWX2, SX2, SX4, SX7, SX9 SXS2, SXS4, TX2, TX26, UXU, VEX, VEX7, VEX9, VMS4, VX4, VX9, VXU	
	99101-ZH8-0620	JET, MAIN, #62	(1)	(1)	-	-	-	QA2, QME4, QXC9, WKT2, WKT4, WKT6	
	99101-ZH8-0580	JET, MAIN, #58	-	-	(1)	(1)	-	QA2, QME4, QXC9, WKT2, WKT4, WKT6	
	99101-ZH8-0600	JET, MAIN, #60	-	-	(1)	(1)	-		
	99101-ZH8-0620	JET, MAIN, #62	-	-	1	1	-		
26	99204-ZE0-0350	JET SET, PILOT, #35	1	1	-	-	-	HHQ4, HT2, HTC2, HTF2, HX2, HX4, HXU, HXUZ, LHQ4, LSB, LX4, LXM2, LXU LXUZ, PX2, QA2, QBC4, QH26, QHQ4, QJG2, QLL, QMA4, QME4, QW24, QWA4 QX2, QX26, QX4, QX7, QX9, QXS2, QXU, QXUZ, QXW2, RHQ4, SAR4, SG22 SG24, SHQ4, SJD2, SKB2, SKB3, SM12, SMA7, SMCC, SMW2, SWX2, SX2, SX4 SX7, SX9, SXS2, SXS4, TX2, TX26, UXU, VEX, VEX7, VEX9, VMS4, VX4, VX9 VXU, WKT2, WKT4, WKT6	
	99204-ZE2-0380	JET SET, PILOT, #38	1	-	-	-	-	QXC9	
	99204-ZE0-0380		-	1	-	-	-	QXC9	
			-	-	1	1	-		

E-14-1

CARBURETOR(2)

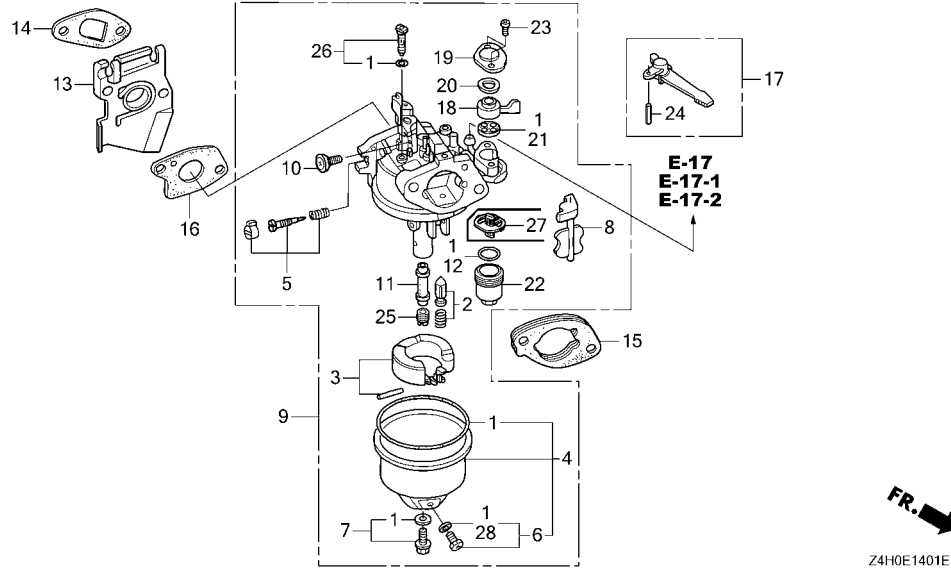

Ref. No.	Part No.	Description	Reqd. QTY					Serial No.	Parts catalogue code
			GX 120 UT1	GX 120 UT2	GX 120 UT3	GX 120 UT3X	GX 120 RT2		
27	16959-Z5T-901	FILTER, CUP.....	-	1	-	-	-	-----	HHQ4, HT2, HTC2, HTF2, HX2, HX4, HXUZ, LX4, LXM2, LXUZ, PX2, QA2, QH26, QHQ4, QJG2, QME4, QWA4, QX2, QX4, QX9, QXC9, QXS2, QXUZ, QXW2, RHQ4, SAR4, SG24, SHQ4, SJD2, SKB2, SKB3, SM12, SMA7, SMCC, SMW2, SWX2, SX4, SXS4, TX2, UXU, VEX9, WKT2
28	16141-Z0S-003	WASHER, PLAIN(6.2X10.7 DRAIN)	1	-	-	-	-	-----	HHQ4, HT2, HTC2, HTF2, HX2, HX4, HXU, HXUZ, LHQ4, LSB, LX4, LXU, LXUZ, QA2, QBC4, QH26, QHQ4, QJG2, QLL, QMA4, QME4, QW24, QWA4, QX2, QX26, QX4, QX7, QX9, QXC9, QXS2, QXU, QXUZ, RHQ4, SG22, SG24, SHQ4, SJD2, SMA7, SWX2, SX2, SX4, SX7, SX9, SXS2, SXS4, TX2, TX26, UXU, VEX, VEX7, VEX9, VMS4, VX4, VX9, VXU, WKT2, WKT4, WKT6
			-	-	1	1	-		



E-14-2

CARBURETOR(3)

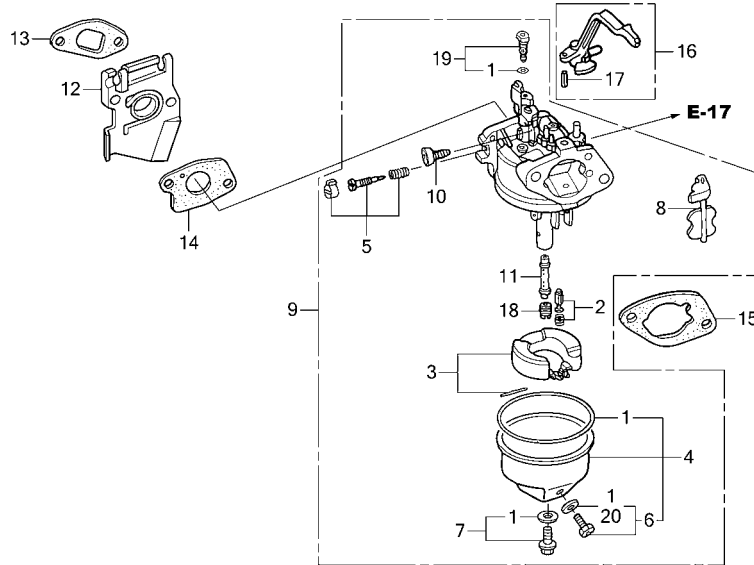

Ref. No.	L.O.N.	(Relative ref. Number) Description	F.R.T.
1	3111B1	GASKET SET, CARBURETOR	0.3
2	3111E1	FLOAT VALVE SET AND/OR FLOAT SET	0.3
4	3111A3	FLOAT CHAMBER SET AND/OR GASKET	0.2
5	3111D7	SCREW SET, PILOT	0.2
9	3111F3	CARBURETOR	0.2
12	3111C0	CARBURETOR INSULATOR AND/OR PACKING	0.2
14	3111C8	PACKING, CARBURETOR	0.2
16	8101F9	LEVER, CARBURETOR CHOKE	0.2
18	3111C3	JET, MAIN	0.3

FR. →
Z4H0E1402D

Ref. No.	Part No.	Description	Reqd. QTY					Serial No.	Parts catalogue code
			GX 120 UT1	GX 120 UT2	GX 120 UT3	GX 120 UT3X	GX 120 RT2		
1	16010-ZB1-015	GASKET SET	1	-	-	-	1	-----	VPM4, VPR4
2	16011-ZE0-005	VALVE SET, FLOAT	1	-	-	-	1	-----	VPM4, VPR4
3	16013-Z0S-B01	FLOAT SET	1	-	-	-	1	-----	VPM4, VPR4
4	16015-ZE0-831	CHAMBER SET, FLOAT	1	-	-	-	1	-----	VPM4, VPR4
	16015-Z4M-911	-	-	-	-	1	-----	VPR4
5	16016-ZH7-W01	SCREW SET, PILOT	1	-	-	-	1	-----	VPM4, VPR4
6	16024-ZE1-811	SCREW SET, DRAIN	1	-	-	-	-	-----	VPM4, VPR4
	16024-Z5T-901	-	-	-	-	1	-----	VPR4
7	16028-ZE0-005	SCREW SET	1	-	-	-	-	-----	VPM4, VPR4
	16028-Z5T-901	-	-	-	-	1	-----	VPR4
8	16044-ZE0-005	CHOKE SET	1	-	-	-	1	-----	VPM4, VPR4
9	16100-Z0S-U12	CARBURETOR ASSY.(BE62D B)	1	-	-	-	-	1038089	VPM4, VPR4
	16100-Z4H-U11	CARBURETOR ASSY.(BE62G A)	1	-	-	-	-	1038090	VPM4, VPR4
	16100-Z4H-U42	CARBURETOR ASSY.(BR62K B)	-	-	-	-	-	-	VPR4
10	16124-ZE0-005	SCREW, THROTTLE STOP	1	-	-	-	1	-----	VPM4, VPR4
11	16166-ZH7-W50	NOZZLE, MAIN	1	-	-	-	1	-----	VPM4, VPR4
12	16211-ZE0-000	INSULATOR, CARBURETOR	1	-	-	-	1	-----	VPM4, VPR4
13	16212-ZH7-800	PACKING, INSULATOR	1	-	-	-	1	-----	VPM4, VPR4
14	16221-ZH8-801	PACKING, CARBURETOR	1	-	-	-	1	-----	VPM4, VPR4
15	16269-ZE1-800	PACKING, AIR CLEANER	1	-	-	-	1	-----	VPM4, VPR4
16	16610-ZB2-000	LEVER COMP., CHOKE	1	-	-	-	1	-----	VPM4, VPR4
17	94305-20122	PIN, SPRING, 2X12	1	-	-	-	1	-----	VPM4, VPR4
18	99101-ZH8-0580	JET, MAIN, #58	(1)	-	-	-	(1)	-----	VPM4, VPR4
	99101-ZH8-0600	JET, MAIN, #60	(1)	-	-	-	(1)	-----	VPM4, VPR4
	99101-ZH8-0620	JET, MAIN, #62	1	-	-	-	1	-----	VPM4, VPR4
19	99204-ZE0-0350	JET SET, PILOT, #35	1	-	-	-	1	-----	VPM4, VPR4
20	16141-Z0S-003	WASHER, PLAIN(6.2X10.7 DRAIN)	1	-	-	-	-	-----	VPM4, VPR4

E-14-3

CARBURETOR(4)

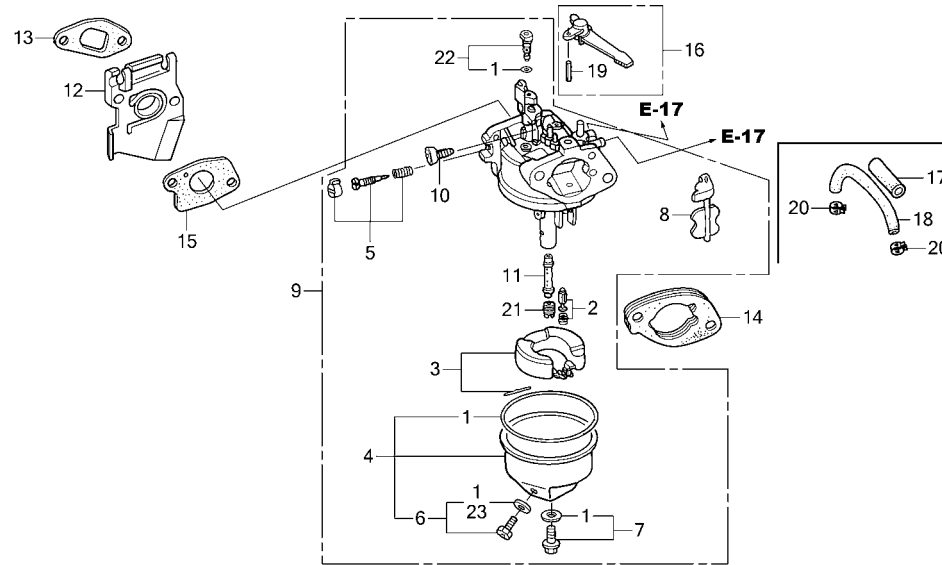

Ref. No.	L.O.N.	(Relative ref. Number) Description	F.R.T.
1	3111B1	GASKET SET, CARBURETOR	0.3
2	3111E1	FLOAT VALVE SET AND/OR FLOAT SET	0.3
4	3111A3	FLOAT CHAMBER SET AND/OR GASKET	0.2
5	3111D7	SCREW SET, PILOT	0.2
9	3111F3	CARBURETOR	0.2
12	3111C0	CARBURETOR INSULATOR AND/OR PACKING	0.2
15	3111C8	PACKING, CARBURETOR	0.2
16	8101F9	LEVER, CARBURETOR CHOKE	0.2
21	3111C3	JET, MAIN	0.3

Ref. No.	Part No.	Description	Reqd. QTY					Serial No.	Parts catalogue code
			GX 120 UT1	GX 120 UT2	GX 120 UT3	GX 120 UT3X	GX 120 RT2		
1	16010-ZB1-015	GASKET SET	1	-	-	-	1	AR,DKR,KRF4,KRR4,KRS4,KRS5,KRS6,KRSB	
2	16011-ZE0-005	VALVE SET, FLOAT	1	-	-	-	1	AR,DKR,KRF4,KRR4,KRS4,KRS5,KRS6,KRSB	
3	16013-Z0S-B01	FLOAT SET	1	-	-	-	1	AR,DKR,KRF4,KRR4,KRS4,KRS5,KRS6,KRSB	
4	16015-ZE1-811	CHAMBER SET, FLOAT	1	-	-	-	1	AR,DKR,KRF4,KRR4,KRS4,KRS5,KRS6,KRSB	
	16015-Z4H-U51	CHAMBER, FLOAT	-	-	-	-	1	AR,DKR,KRF4,KRR4,KRS4,KRS5,KRS6,KRSB	
5	16016-ZH7-W01	SCREW SET, PILOT	1	-	-	-	1	AR,DKR,KRF4,KRR4,KRS4,KRS5,KRS6,KRSB	
6	16024-ZE1-811	SCREW SET, DRAIN	1	-	-	-	-	AR,DKR,KRF4,KRR4,KRS4,KRS5,KRS6,KRSB	
	16024-Z5T-901	-	-	-	-	1	AR,DKR,KRF4,KRR4,KRS4,KRS5,KRS6,KRSB	
7	16028-ZE0-005	SCREW SET	1	-	-	-	-	AR,DKR,KRF4,KRR4,KRS4,KRS5,KRS6,KRSB	
	16028-Z5T-901	-	-	-	-	1	AR,DKR,KRF4,KRR4,KRS4,KRS5,KRS6,KRSB	
8	16044-ZE0-005	CHOKE SET	1	-	-	-	1	AR,DKR,KRF4,KRR4,KRS4,KRS5,KRS6,KRSB	
9	16100-Z4H-U31	CARBURETOR ASSY.(BE62H A)	1	-	-	-	-	AR,DKR,KRF4,KRR4,KRS4,KRS5,KRS6,KRSB	
	16100-Z4H-U51	CARBURETOR ASSY.(BE62J A)	-	-	-	-	1	1170536 AR,DKR,KRF4,KRR4,KRS4,KRS5,KRS6,KRSB	
	16100-ZCG-811	CARBURETOR ASSY.(BE62L A)	-	-	-	-	1	1170537 AR,DKR,KRF4,KRR4,KRS4,KRS5,KRS6,KRSB	
10	16124-ZE0-005	SCREW, THROTTLE STOP	1	-	-	-	1	AR,DKR,KRF4,KRR4,KRS4,KRS5,KRS6,KRSB	
11	16166-ZH7-A50	NOZZLE, MAIN	1	-	-	-	1	AR,DKR,KRF4,KRR4,KRS4,KRS5,KRS6,KRSB	
12	16211-ZE0-000	INSULATOR, CARBURETOR	1	-	-	-	1	AR,DKR,KRF4,KRR4,KRS4,KRS5,KRS6,KRSB	
13	16212-ZH7-800	PACKING, INSULATOR	1	-	-	-	1	AR,DKR,KRF4,KRR4,KRS4,KRS5,KRS6,KRSB	
14	16220-ZE1-020	SPACER COMP., CARBURETOR	1	-	-	-	1	AR,DKR,KRF4,KRR4,KRS4,KRS5,KRS6,KRSB	
15	16221-ZH8-801	PACKING, CARBURETOR	1	-	-	-	1	AR,DKR,KRF4,KRR4,KRS4,KRS5,KRS6,KRSB	
16	16610-ZE1-000	LEVER COMP., CHOKE(STD.)	1	-	-	-	1	AR,DKR,KRF4,KRR4,KRS4,KRS5,KRS6,KRSB	
17	16854-ZH8-000	RUBBER, SUPPORTER(107MM)	1	-	-	-	1	AR,DKR,KRF4,KRR4	
			-	-	-	-	1	1100293 KRSB	
18	91424-Z4G-822	TUBE, FUEL, 4.5X400(FKM)	1	-	-	-	-	AR,DKR,KRF4,KRR4	
			-	-	-	-	1	1170536 AR,DKR,KRF4,KRR4	
	91424-ZCG-801	TUBE, FUEL, 4.2X400(FKM)	-	-	-	-	1	1170537 AR,DKR,KRF4,KRR4	



E-14-3

CARBURETOR(4)

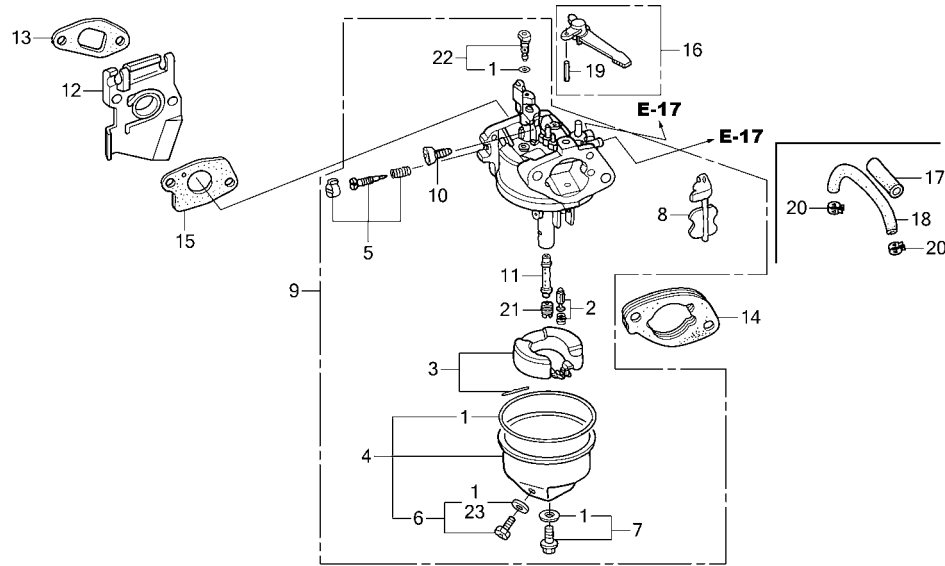

FR. →
Z4H0E1403A

Ref. No.	Part No.	Description	Reqd. QTY					Serial No.	Parts catalogue code
			GX 120 UT1	GX 120 UT2	GX 120 UT3	GX 120 UT3X	GX 120 RT2		
19	94305-20122	PIN, SPRING, 2X12	1	-	-	-	1	-----	AR,DKR,KRF4,KRR4,KRS4,KRS5,KRS6,KRSB
20	95002-40800-08	CLAMP, TUBE(D8)	2	-	-	-	2	-----	AR,DKR,KRF4,KRR4
21	99101-ZH8-0580	JET, MAIN, #58	(1)	-	-	-	(1)	-----	AR,DKR,KRF4,KRR4,KRS4,KRS5,KRS6,KRSB
	99101-ZH8-0600	JET, MAIN, #60	(1)	-	-	-	(1)	-----	AR,DKR,KRF4,KRR4,KRS4,KRS5,KRS6,KRSB
	99101-ZH8-0620	JET, MAIN, #62	1	-	-	-	1	-----	AR,DKR,KRF4,KRR4,KRS4,KRS5,KRS6,KRSB
22	99204-ZE0-0350	JET SET, PILOT, #35	1	-	-	-	1	-----	AR,DKR,KRF4,KRR4,KRS4,KRS5,KRS6,KRSB
23	16141-Z05-003	WASHER, PLAIN(6.2X10.7 DRAIN)	1	-	-	-	-	-----	AR,DKR,KRF4,KRR4,KRS4,KRS5,KRS6,KRSB



E-15

AIR CLEANER(1)

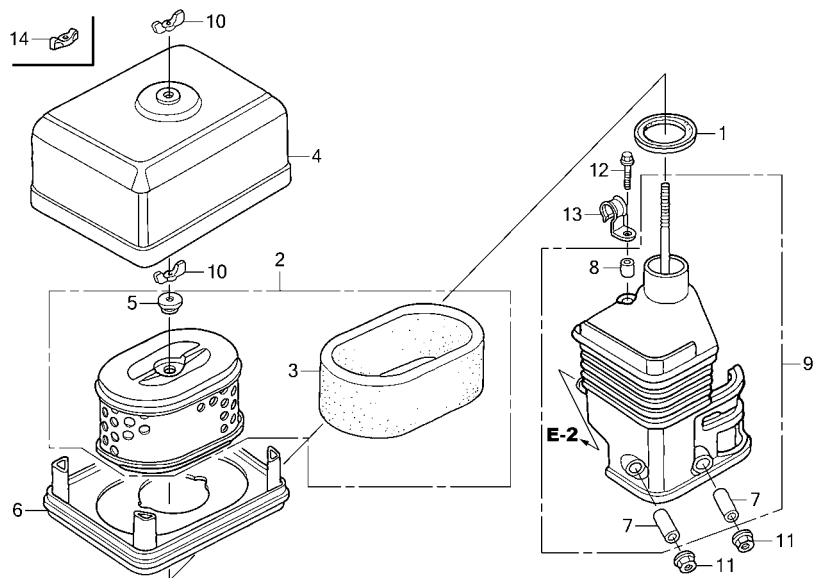

Ref. No.	L.O.N.	(Relative ref. Number) Description	F.R.T.
2	3121B8	ELEMENT, AIR CLEANERINCLUDES: Air cleaner element -inspection	0.1
3	3121C1	FILTER, OUTERINCLUDES: Outer filter-inspection	0.1
6	3121D6	NOSE, SILENCER	0.1
9	3121B4	ELBOW, AIR CLEANER	0.1

Ref. No.	Part No.	Description	Reqd. QTY						Serial No.	Parts catalogue code
			GX 120 UT1	GX 120 UT2	GX 120 UT3	GX 120 UT3X	GX 120 RT2			
1	16271-ZE1-000	PACKING, ELBOW	1	1	-	-	1	-----	HHQ4, HT2, HTC2, HTF2, HX2, HX4, HXU, HXUZ, KRF4, KRS4, KRS5, LHQ4, LSB, LX4, LXM2, LXU, LXUZ, PX2, QBC4, QH26, QHQ4, QJG2, QLL, QMA4, QW24, QWA4, QX2, QX26, QX4, QX7, QX9, QXS2, QXU, QXUZ, QXW2, RHQ4, SAR4, SG22, SG24, SHQ4, SJD2, SKB2, SKB3, SM12, SMA7, SMCC, SMW2, SWX2, SX2, SX4, SX7, SX9, SXS2, SXS4, TX2, TX26, UXU, VEX, VEX7, VEX9, VMS4, VX4, VX9, VXU	
2	17210-ZE0-822	ELEMENT, AIR CLEANER(DUAL) ...	1	-	-	-	-	-----	HHQ4, HT2, HTC2, HTF2, HX2, HX4, HXU, HXUZ, LHQ4, LSB, LX4, LXU, LXUZ, QBC4, QH26, QHQ4, QJG2, QLL, QMA4, QW24, QWA4, QX2, QX26, QX4, QX7, QX9, QXS2, QXU, QXUZ, RHQ4, SG22, SG24, SHQ4, SJD2, SMA7, SWX2, SX2, SX4, SX7, SX9, SXS2, SXS4, TX2, TX26, UXU, VEX, VEX7, VEX9, VMS4, VX4, VX9, VXU	
	17210-ZE1-822	1	-	-	-	-	-----	KRF4, KRS4, KRS5	
	17210-Z4H-821	-	1	-	-	-	-----	QXW2, SKB3, SMCC	
	17210-ZE0-822	-	1	-	-	-	-----	UXU, VEX9	
			-	1	-	-	-	1343826	HHQ4, HT2, HTC2, HTF2, HX2, HX4, HXUZ, LX4, LXM2, LXUZ, PX2, QH26, QHQ4, QJG2, QX2, QX4, QXS2, QXUZ, RHQ4, SAR4, SHQ4, SMW2, SWX2, SX4, SXS4, TX2	
	17210-Z4H-821	-	1	-	-	-	1346646	QWA4, QX9, SG24, SJD2, SKB2, SM12, SMA7	
			-	1	-	-	-	1343827	HHQ4, HT2, HTC2, HTF2, HX2, HX4, HXUZ, LX4, LXM2, LXUZ, PX2, QH26, QHQ4, QJG2, QX2, QX4, QXS2, QXUZ, RHQ4, SAR4, SHQ4, SMW2, SWX2, SX4, SXS4, TX2	
			-	1	-	-	-	1346647	QWA4, QX9, SG24, SJD2, SKB2, SM12, SMA7	
	17210-Z4M-821	-	-	1	1	-	-----	KRF4	
	17210-ZE1-822	-	-	-	-	1	-----	1347783	
			-	-	-	-	1	-----	1355378	
	17210-Z4M-821	-	-	-	-	1	1347784	KRF4	
			-	-	-	-	1	1355379	KRS4, KRS5	



E-15

AIR CLEANER(1)

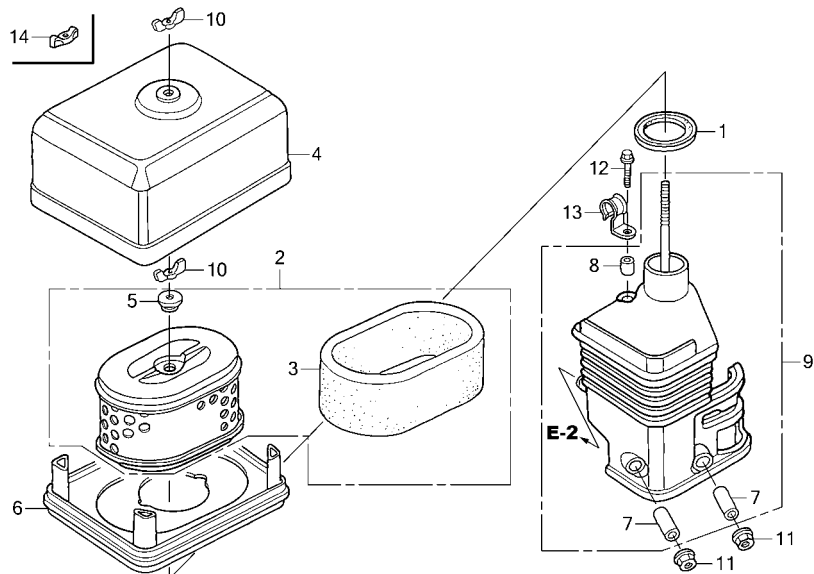

Ref. No.	Part No.	Description	Reqd. QTY						Serial No.	Parts catalogue code
			GX 120	GX 120	GX 120	GX 120	GX 120	GX 120		
3	17218-ZE0-821	FILTER, OUTER	1	1	-	-	-	-	HHQ4, HT2, HTC2, HTF2, HX2, HX4, HXU, HXUZ, LHQ4, LSB, LX4, LXM2, LXU, LXUZ, PX2, QBC4, QH26, QHQ4, QJG2, QLL, QMA4, QW24, QWA4, QX2, QX26, QX4, QX7, QX9, QXS2, QXU, QXUZ, QXW2, RHQ4, SAR4, SG22, SG24, SHQ4, SJD2, SKB2, SKB3, SM12, SMA7, SMCC, SMW2, SWX2, SX2, SX4, SX7, SX9, SXS2, SXS4, TX2, TX26, UXU, VEX, VEX7, VEX9, VMS4, VX4, VX9, VXU	
	17218-ZE1-821	-	-	-	-	1	-	KRF4, KRS4, KRS5	
4	17230-ZE0-820	COVER, AIR CLEANER(DUAL)	1	-	-	-	-	-	HHQ4, HT2, HTC2, HTF2, HX2, HX4, HXU, HXUZ, LHQ4, LSB, LX4, LXU, LXUZ, QBC4, QH26, QHQ4, QJG2, QLL, QMA4, QW24, QWA4, QX2, QX26, QX4, QX7, QX9, QXS2, QXU, QXUZ, RHQ4, SG22, SG24, SHQ4, SJD2, SMA7, SWX2, SX2, SX4, SX7, SX9, SXS2, SXS4, TX2, TX26, UXU, VEX, VEX7, VEX9, VMS4, VX4, VX9, VXU	
	17230-ZE1-820	1	-	-	-	-	-	KRF4, KRS4, KRS5	
	17231-Z4H-821	COVER, AIR CLEANER	-	1	-	-	-	-	QXW2, SKB3, SMCC	
			-	1	-	-	-	1074500	HHQ4, HT2, HTC2, HTF2, HX2, HX4, HXU, HXUZ, LX4, LXM2, LXUZ, PX2, QH26, QHQ4, QJG2, QX2, QX4, QXS2, QXUZ, RHQ4, SAR4, SHQ4, SMW2, SWX2, SX4, SXS4, TX2, UXU	
	17231-Z4M-010	-	1	-	-	-	1074656	QWA4, QX9, SG24, SJD2, SKB2, SM12, SMA7, VEX9	
			-	-	-	-	-	1077382	KRS4, KRS5	
			-	-	-	-	-	1077394	KRF4	
5	17232-891-000	GROMMET, AIR CLEANER	1	1	-	-	1	-	HHQ4, HT2, HTC2, HTF2, HX2, HX4, HXU, HXUZ, KRF4, KRS4, KRS5, LHQ4, LSB, LX4, LXM2, LXU, LXUZ, PX2, QBC4, QH26, QHQ4, QJG2, QLL, QMA4, QW24, QWA4, QX2, QX26, QX4, QX7, QX9, QXS2, QXU, QXUZ, QXW2, RHQ4, SAR4, SG22, SG24, SHQ4, SJD2, SKB2, SKB3, SM12, SMA7, SMCC, SMW2, SWX2, SX2, SX4, SX7, SX9, SXS2, SXS4, TX2, TX26, UXU, VEX, VEX7, VEX9, VMS4, VX4, VX9, VXU	
			-	-	1	1	-	-		

E-15

AIR CLEANER(1)

Ref. No.	Part No.	Description	Reqd. QTY					Serial No.	Parts catalogue code
			GX 120 UT1	GX 120 UT2	GX 120 UT3	GX 120 UT3X	GX 120 RT2		
6	17235-ZE1-831	NOSE, SILENCER	1	-	-	-	-	KRS4, KRS5, QBC4, QLL, QWA4, QX7, QX9, SG22, SG24, SJD2, SMA7, SX7 SX9, VEX7, VEX9, VMS4, VX9	
	17235-Z4M-830	-	1	-	-	1	KRS4, KRS5, QWA4, QX9, SG24, SJD2, SKB2, SKB3, SM12, SMA7, SMCC VEX9	
7	17238-ZE7-010	COLLAR, AIR CLEANER	-	-	1	1	-	KRF4, KRS4, KRS5	
	17238-ZE0-010	2	-	-	-	2	HHQ4, HT2, HTC2, HTF2, HX2, HX4, HXU, HXUZ, LHQ4, LSB, LX4, LXU, LXUZ QBC4, QH26, QHQ4, QJG2, QLL, QMA4, QW24, QWA4, QX2, QX26, QX4, QX7 QX9, QXS2, QXU, QXUZ, RHQ4, SG22, SG24, SHQ4, SJD2, SMA7, SWX2, SX2 SX4, SX7, SX9, SXS2, SXS4, TX2, TX26, UXU, VEX, VEX7, VEX9, VMS4, VX4 VX9, VXU	
	17238-ZE7-010	-	2	-	-	-	HHQ4, HT2, HTC2, HTF2, HX2, HX4, HXUZ, LX4, LXM2, LXUZ, PX2, QH26 QHQ4, QJG2, QWA4, QX2, QX4, QX9, QXS2, QXUZ, QXW2, RHQ4, SAR4, SG24 SHQ4, SJD2, SKB2, SKB3, SM12, SMA7, SMCC, SMW2, SWX2, SX4, SXS4, TX2 UXU, VEX9	
8	17239-ZE1-000	COLLAR B, AIR CLEANER	-	-	2	2	-	HHQ4, HT2, HTC2, HTF2, HX2, HX4, HXU, HXUZ, KRF4, KRS4, KRS5, LHQ4 LSB, LX4, LXM2, LXU, LXUZ, PX2, QBC4, QH26, QHQ4, QJG2, QLL, QMA4 QW24, QWA4, QX2, QX26, QX4, QX7, QX9, QXS2, QXU, QXUZ, QXW2, RHQ4 SAR4, SG22, SG24, SHQ4, SJD2, SKB2, SKB3, SM12, SMA7, SMCC, SMW2 SWX2, SX2, SX4, SX7, SX9, SXS2, SXS4, TX2, TX26, UXU, VEX, VEX7, VEX9 VMS4, VX4, VX9, VXU	
	17239-ZE1-000	1	1	-	-	1	HHQ4, HT2, HTC2, HTF2, HX2, HX4, HXU, HXUZ, LHQ4, LSB, LX4, LXU, LXUZ QBC4, QH26, QHQ4, QJG2, QLL, QMA4, QW24, QWA4, QX2, QX26, QX4, QX7 QX9, QXS2, QXU, QXUZ, RHQ4, SG22, SG24, SHQ4, SJD2, SMA7, SWX2, SX2 SX4, SX7, SX9, SXS2, SXS4, TX2, TX26, UXU, VEX, VEX7, VEX9, VMS4, VX4 VX9, VXU	
9	17410-ZE0-040	ELBOW COMP., AIR CLEANER	-	-	1	1	-	HHQ4, HT2, HTC2, HTF2, HX2, HX4, HXU, HXUZ, LHQ4, LSB, LX4, LXU, LXUZ QBC4, QH26, QHQ4, QJG2, QLL, QMA4, QW24, QWA4, QX2, QX26, QX4, QX7 QX9, QXS2, QXU, QXUZ, RHQ4, SG22, SG24, SHQ4, SJD2, SMA7, SWX2, SX2 SX4, SX7, SX9, SXS2, SXS4, TX2, TX26, UXU, VEX, VEX7, VEX9, VMS4, VX4 VX9, VXU	
	17410-ZE1-030	1	-	-	-	-	KRF4, KRS4, KRS5	
	17410-Z4H-010	-	1	-	-	-	HHQ4, HT2, HTC2, HTF2, HX2, HX4, HXU, HXUZ, LX4, LXM2, LXUZ, PX2, QH26 QHQ4, QJG2, QWA4, QX2, QX4, QX9, QXS2, QXUZ, QXW2, RHQ4, SAR4, SG24 SHQ4, SJD2, SKB2, SKB3, SM12, SMA7, SMCC, SMW2, SWX2, SX4, SXS4, TX2 UXU, VEX9	
	17410-Z4M-010	-	-	1	1	1	HT2, HTC2, HTF2, HX2, HX4, HXUZ, KRF4, KRS4, KRS5, LX4, LXUZ, PX2 QA2, QH26, QHQ4, QJG2, QME4, QTR2, QWA4, QX2, QX4, QX9, QXS2, QXUZ QXW2, RHQ4, SAR4, SG24, SHQ4, SJD2, SKB3, SKB4, SM12, SMCC, SMW2 SWX2, SX4, SXS4, TX2, WKS, WKT2, WMA3	
10	90325-044-000	NUT, TOOL BOX SETTING	2	1	-	-	1	HHQ4, HT2, HTC2, HTF2, HX2, HX4, HXU, HXUZ, KRF4, KRS4, KRS5, LHQ4 LSB, LX4, LXM2, LXU, LXUZ, PX2, QBC4, QH26, QHQ4, QJG2, QLL, QMA4 QW24, QWA4, QX2, QX26, QX4, QX7, QX9, QXS2, QXU, QXUZ, QXW2, RHQ4 SAR4, SG22, SG24, SHQ4, SJD2, SKB2, SKB3, SM12, SMA7, SMCC, SMW2 SWX2, SX2, SX4, SX7, SX9, SXS2, SXS4, TX2, TX26, UXU, VEX, VEX7, VEX9 VMS4, VX4, VX9, VXU	
	90325-044-000	-	-	1	1	-	HHQ4, HT2, HTC2, HTF2, HX2, HX4, HXU, HXUZ, KRF4, KRS4, KRS5, LHQ4 LSB, LX4, LXM2, LXU, LXUZ, PX2, QBC4, QH26, QHQ4, QJG2, QLL, QMA4 QW24, QWA4, QX2, QX26, QX4, QX7, QX9, QXS2, QXU, QXUZ, QXW2, RHQ4 SAR4, SG22, SG24, SHQ4, SJD2, SKB2, SKB3, SM12, SMA7, SMCC, SMW2 SWX2, SX2, SX4, SX7, SX9, SXS2, SXS4, TX2, TX26, UXU, VEX, VEX7, VEX9 VMS4, VX4, VX9, VXU	
11	94050-06000	NUT, FLANGE, 6MM	2	2	-	-	2	HHQ4, HT2, HTC2, HTF2, HX2, HX4, HXU, HXUZ, KRF4, KRS4, KRS5, LHQ4 LSB, LX4, LXM2, LXU, LXUZ, PX2, QBC4, QH26, QHQ4, QJG2, QLL, QMA4 QW24, QWA4, QX2, QX26, QX4, QX7, QX9, QXS2, QXU, QXUZ, QXW2, RHQ4 SAR4, SG22, SG24, SHQ4, SJD2, SKB2, SKB3, SM12, SMA7, SMCC, SMW2 SWX2, SX2, SX4, SX7, SX9, SXS2, SXS4, TX2, TX26, UXU, VEX, VEX7, VEX9 VMS4, VX4, VX9, VXU	
	94050-06000	-	-	2	2	-	HHQ4, HT2, HTC2, HTF2, HX2, HX4, HXU, HXUZ, KRF4, KRS4, KRS5, LHQ4 LSB, LX4, LXM2, LXU, LXUZ, PX2, QBC4, QH26, QHQ4, QJG2, QLL, QMA4 QW24, QWA4, QX2, QX26, QX4, QX7, QX9, QXS2, QXU, QXUZ, QXW2, RHQ4 SAR4, SG22, SG24, SHQ4, SJD2, SKB2, SKB3, SM12, SMA7, SMCC, SMW2 SWX2, SX2, SX4, SX7, SX9, SXS2, SXS4, TX2, TX26, UXU, VEX, VEX7, VEX9 VMS4, VX4, VX9, VXU	



E-15

AIR CLEANER(1)

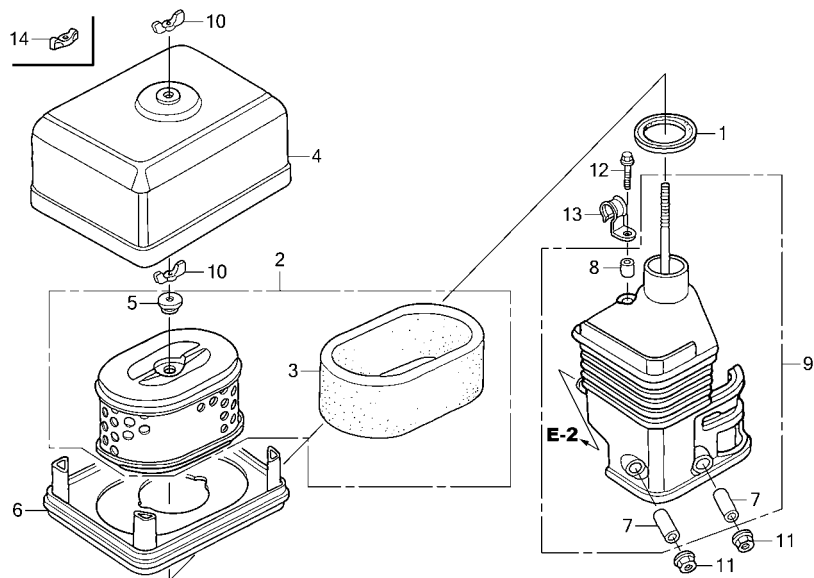

FR. →
Z4H0E1500B

Ref. No.	Part No.	Description	Reqd. QTY					Serial No.	Parts catalogue code
			GX 120 UT1	GX 120 UT2	GX 120 UT3	GX 120 UT3X	GX 120 RT2		
12	95701-06020-00	BOLT, FLANGE, 6X20	1	1	-	-	1	HHQ4, HT2, HTC2, HTF2, HX2, HX4, HXU, HXUZ, KRF4, KRS4, KRS5, LHQ4, LSB, LX4, LXM2, LXU, LXUZ, PX2, QBC4, QH26, QHQ4, QJG2, QLL, QMA4, QW24, QWA4, QX2, QX26, QX4, QX7, QX9, QXS2, QXU, QXUZ, QXW2, RHQ4, SAR4, SG22, SG24, SHQ4, SJD2, SKB2, SKB3, SM12, SMA7, SMCC, SMW2, SWX2, SX2, SX4, SX7, SX9, SXS2, SXS4, TX2, TX26, UXU, VEX, VEX7, VEX9, VMS4, VX4, VX9, VXU	
13	16106-KW7-900	CLIP B, TUBE	1	-	1	-	-	KRF4, KRS4, KRS5	
14	90300-Z4M-800	NUT, AIR CLEANER	-	1	-	-	-	QXW2, SKB3, SMCC	
	90300-Z1V-000		-	1	-	-	-	UXU, VEX9	
			-	1	-	-	1343826	HHQ4, HT2, HTC2, HTF2, HX2, HX4, HXUZ, LX4, LXM2, LXUZ, PX2, QH26, QHQ4, QJG2, QX2, QX4, QXS2, QXUZ, RHQ4, SAR4, SHQ4, SMM2, SWX2, SX4, SXS4, TX2	
			-	1	-	-	1346646	QWA4, QX9, SG24, SJD2, SKB2, SM12, SMA7	
	90300-Z4M-800		-	1	-	-	1343827	HHQ4, HT2, HTC2, HTF2, HX2, HX4, HXUZ, LX4, LXM2, LXUZ, PX2, QH26, QHQ4, QJG2, QX2, QX4, QXS2, QXUZ, RHQ4, SAR4, SHQ4, SMM2, SWX2, SX4, SXS4, TX2	
			-	1	-	-	1346647	QWA4, QX9, SG24, SJD2, SKB2, SM12, SMA7	
	90300-ZDA-000		-	-	1	1	-	HT2, HTC2, HTF2, HX2, HX4, HXUZ, LX4, LXUZ, PX2, QA2, QH26, QHQ4, QJG2, QME4, QTR2, QWA4, QX2, QX4, QX9, QXS2, QXUZ, QXW2, RHQ4, SAR4, SG24, SHQ4, SJD2, SKB3, SM12, SMCC, SMW2, SWX2, SX4, SXS4, TX2, WKS, WKT2, WMA3	
	90300-Z1V-000		-	-	-	-	1	1347783 KRF4	
			-	-	-	-	1	1355378 KRS4, KRS5	
	90300-Z4M-800		-	-	-	-	1	1347784 KRF4	
	90300-ZDA-000		-	-	-	-	1	1347784 KRF4	
	90300-Z4M-800		-	-	-	-	1	1355379 KRS4, KRS5	
	90300-ZDA-000		-	-	-	-	1	1355379 KRS5	

E-15-1

AIR CLEANER(2)

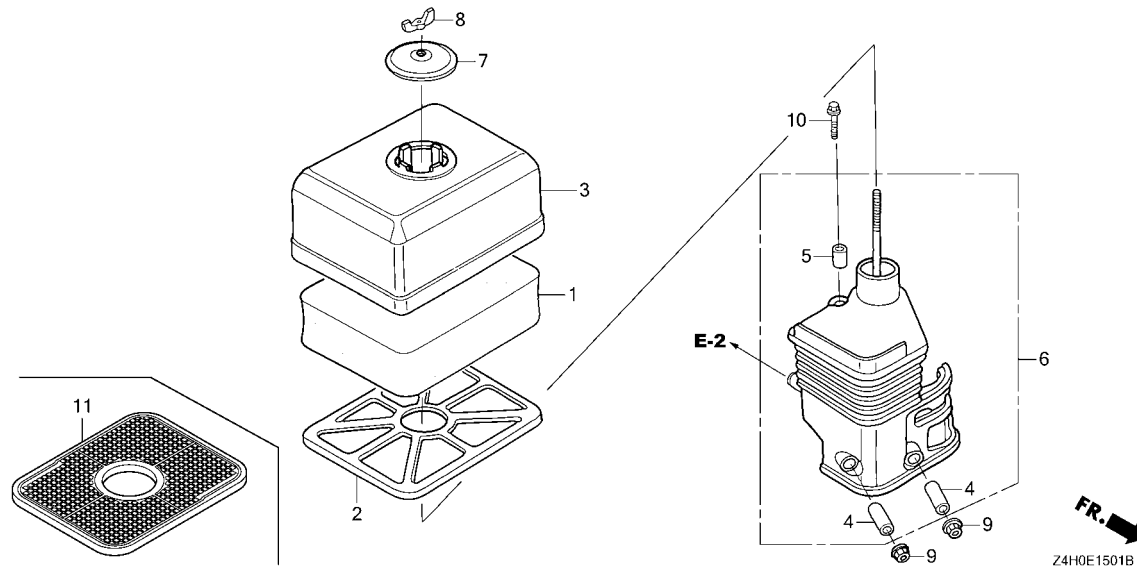

Ref. No.	L.O.N.	(Relative ref. Number) Description	F.R.T.
1	3121B8	ELEMENT, AIR CLEANERINCLUDES: Air cleaner element -inspection	0.1
6	3121B4	ELBOW, AIR CLEANER	0.1

Ref. No.	Part No.	Description	Reqd. QTY					Serial No.	Parts catalogue code
			GX 120 UT1	GX 120 UT2	GX 120 UT3	GX 120 UT3X	GX 120 RT2		
1	17211-ZE1-000	ELEMENT, AIR CLEANER(SEMI DRY)	1	1	-	-	-	RD4,SD16,SD4,WKS,WKT2,WKT4,WKT6,WMA2,WMA3	
2	17212-ZE1-000	GRID, AIR CLEANER(SEMI DRY)··	1	-	-	-	-	RD4,SD16,SD4,WKS,WKT2,WKT4,WKT6,WMA2,WMA3	
3	17231-ZE0-000	COVER, AIR CLEANER(SEMI DRY)·	-	1	-	-	-	1348047 WKS,WKT2,WMA3	
4	17238-ZE0-010	COLLAR, AIR CLEANER········	1	1	-	-	-	RD4,SD16,SD4,WKS,WKT2,WKT4,WKT6,WMA2,WMA3	
5	17239-ZE1-000	COLLAR B, AIR CLEANER ······	2	2	-	-	-	RD4,SD16,SD4,WKS,WKT2,WKT4,WKT6,WMA2,WMA3	
6	17410-ZE0-040	ELBOW COMP., AIR CLEANER·····	1	1	-	-	-	RD4,SD16,SD4,WKS,WKT2,WKT4,WKT6,WMA2,WMA3	
7	17421-ZE1-000	CAP, CLEANER··········	1	1	-	-	-	RD4,SD16,SD4,WKS,WKT2,WKT4,WKT6,WMA2,WMA3	
8	90325-044-000	NUT, TOOL BOX SETTING······	1	1	-	-	-	RD4,SD16,SD4,WKS,WKT2,WKT4,WKT6,WMA2,WMA3	
9	94050-06000	NUT, FLANGE, 6MM········	2	2	-	-	-	RD4,SD16,SD4,WKS,WKT2,WKT4,WKT6,WMA2,WMA3	
10	95701-06020-00	BOLT, FLANGE, 6X20········	1	1	-	-	-	RD4,SD16,SD4,WKS,WKT2,WKT4,WKT6,WMA2,WMA3	
11	17250-Z0T-810	GRID, AIR CLEANER········	-	1	-	-	-	1348048 ----- WKS,WKT2,WMA3	



E-15-2

AIR CLEANER(3)

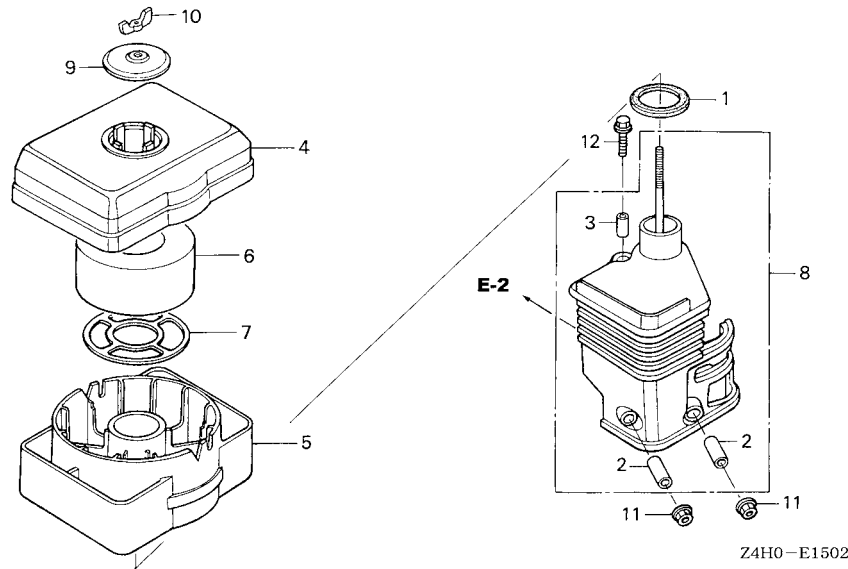

Ref. No.	L.O.N.	(Relative ref. Number) Description	F.R.T.
5	3121E5	PAN, AIR CLEANER OIL	0.1
6	3121B8	ELEMENT, AIR CLEANER	0.1
8	3121B4	ELBOW, AIR CLEANER	0.1

Ref. No.	Part No.	Description	Reqd. QTY					Serial No.	Parts catalogue code
			GX 120 UT1	GX 120 UT2	GX 120 UT3	GX 120 UT3X	GX 120 RT2		
1	16271-ZE1-000	PACKING, ELBOW	1	1	-	-	-	QA2, QME4	
2	17238-ZE0-010	COLLAR, AIR CLEANER	2	2	-	-	-	QA2, QME4	
3	17239-ZE1-000	COLLAR B, AIR CLEANER	1	1	-	-	-	QA2, QME4	
4	17401-ZE1-810	BODY, CLEANER(OIL BATH)	1	1	-	-	-	QA2, QME4	
5	17402-ZE1-810	PAN, CLEANER OIL(OIL BATH)	1	1	-	-	-	QA2, QME4	
6	17403-ZE1-810	ELEMENT, AIR CLEANER(OIL BATH)	1	1	-	-	-	QA2, QME4	
7	17404-841-000	GRID, AIR CLEANER	1	1	-	-	-	QA2, QME4	
8	17410-ZE0-812	ELBOW COMP., AIR CLEANER	1	1	-	-	-	QA2, QME4	
9	17421-ZE1-000	CAP, CLEANER	1	1	-	-	-	QA2, QME4	
10	90325-044-000	NUT, TOOL BOX SETTING	1	1	-	-	-	QA2, QME4	
11	94050-06000	NUT, FLANGE, 6MM	2	2	-	-	-	QA2, QME4	
12	95701-06020-00	BOLT, FLANGE, 6X20	1	1	-	-	-	QA2, QME4	

2

E-15-3

AIR CLEANER(4)

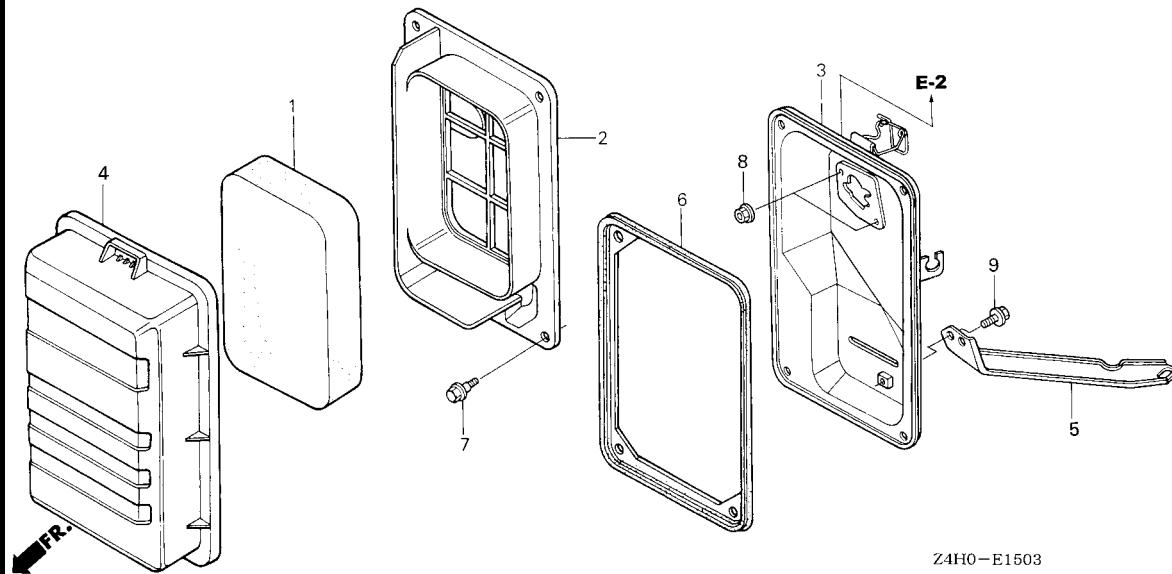

Ref. No.	L.O.N.	(Relative ref. Number) Description	F.R.T.
1	3121B8	ELEMENT, AIR CLEANERINCLUDES: Air cleaner element -inspection	0.1
2	3121F0	SEPARATOR, AIR CLEANER	0.1
3	3121A5	CASE, AIR CLEANER	0.1
6	3121E8	SEAL, AIR CLEANER CASE	0.1

Ref. No.	Part No.	Description	Reqd. QTY					Serial No.	Parts catalogue code
			GX 120 UT1	GX 120 UT2	GX 120 UT3	GX 120 UT3X	GX 120 RT2		
1	17211-ZB2-000	ELEMENT, AIR CLEANER.....	1	-	-	-	1	-----	VPM4, VPR4
2	17212-ZB2-000	SEPARATOR, AIR CLEANER.....	1	-	-	-	1	-----	VPM4, VPR4
3	17220-ZB2-010	CASE COMP., AIR CLEANER.....	1	-	-	-	1	-----	VPM4, VPR4
4	17231-ZB2-000	COVER, AIR CLEANER.....	1	-	-	-	1	-----	VPM4, VPR4
5	17239-ZB2-000	STAY, AIR CLEANER.....	1	-	-	-	1	-----	VPM4, VPR4
6	17252-ZB2-000	SEAL, AIR CLEANER.....	1	-	-	-	1	-----	VPM4, VPR4
7	90115-459-770	BOLT, WINKER SETTING.....	4	-	-	-	1087147	-----	VPM4, VPR4
	90115-29J-000	4	-	-	-	1087148	-----	VPM4, VPR4
		-	-	-	-	4	-----	VPR4
8	94050-06080	NUT, FLANGE, 6MM.....	2	-	-	-	2	-----	VPM4, VPR4
9	95701-06010-00	BOLT, FLANGE, 6X10.....	1	-	-	-	1	-----	VPM4, VPR4



E-15-4

AIR CLEANER(5)

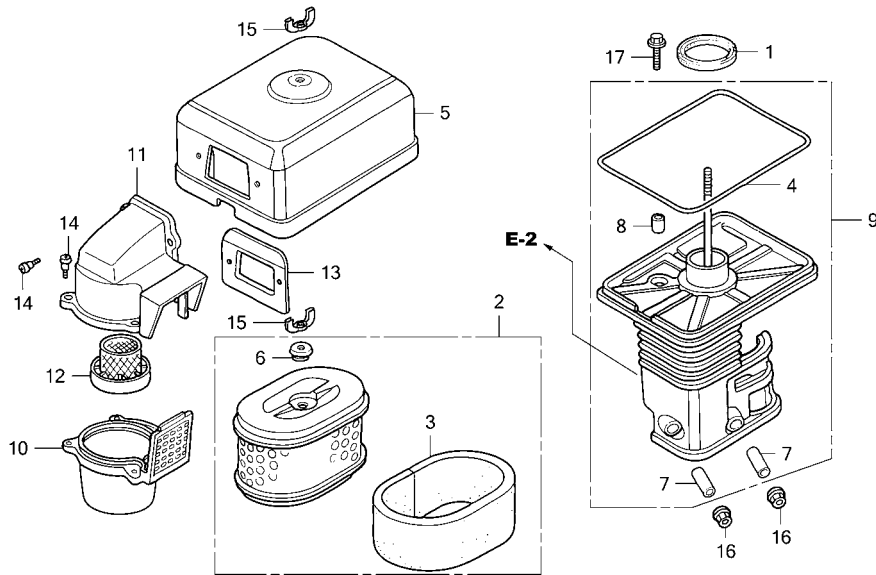

Ref. No.	L.O.N.	(Relative ref. Number) Description	F.R.T.
1	3121E1	PACKING, ELBOW	0.1
2	3121B8	ELEMENT, AIR CLEANER	0.1
		.INCLUDES: Air cleaner element -inspection	
3	3121C1	FILTER, OUTER	0.1
		.INCLUDES: Outer filter-inspection	
4	3121E0	PACKING, AIR CLEANER COVER ...	0.1
9	3121B4	ELBOW, AIR CLEANER	0.1
10	3121A6	CASE, PRE AIR CLEANER	0.1
11	3121A4	CAP, PRE AIR CLEANER	0.1
12	3121C8	GUIDE, PRE AIR CLEANER	0.1

Z4H0E1504

Ref. No.	Part No.	Description	Reqd. QTY					Serial No.	Parts catalogue code
			GX 120 UT1	GX 120 UT2	GX 120 UT3	GX 120 UT3X	GX 120 RT2		
1	16271-ZE1-000	PACKING, ELBOW	1	1	-	-	1	-----	KRSB,QXC9
2	17210-ZE1-822	ELEMENT, AIR CLEANER(DUAL) ...	1	-	-	-	-	-----	KRSB,QXC9
	17210-Z4M-821	-	1	-	-	-	1394405	QXC9
	17210-ZE1-822	-	-	-	-	1	1360392	KRSB
	17210-Z4M-821	-	-	-	-	1	1360393	KRSB
3	17218-ZE1-821	FILTER, OUTER	1	1	-	-	1	-----	KRSB,QXC9
4	17219-733-010	PACKING, AIR CLEANER COVER ...	1	1	-	-	1	-----	KRSB,QXC9
5	17230-ZE1-841	COVER, AIR CLEANER(CYCLONE) ..	1	1	-	-	-	-----	QXC9
6	17232-891-000	GROMMET, AIR CLEANER	1	1	-	-	1	-----	KRSB,QXC9
7	17238-ZE0-010	COLLAR, AIR CLEANER	2	2	-	-	2	-----	KRSB,QXC9
8	17239-733-000	COLLAR B, AIR CLEANER	1	1	-	-	1	-----	KRSB,QXC9
9	17410-ZE0-841	ELBOW COMP., AIR CLEANER	1	1	-	-	1	-----	KRSB,QXC9
10	17470-ZE1-842	CASE, PRE AIR CLEANER	1	1	-	-	-	-----	QXC9
11	17475-ZE1-841	CAP, PRE AIR CLEANER	1	1	-	-	-	-----	QXC9
12	17476-ZE1-841	GUIDE, PRE AIR CLEANER	1	1	-	-	-	-----	QXC9
13	17478-ZE1-841	PLATE, PRE AIR CLEANER	1	1	-	-	-	-----	QXC9
14	90300-GB0-900	BOLT, MUDGUARD	5	5	-	-	-	-----	QXC9
15	90325-044-000	NUT, TOOL BOX SETTING	1	-	-	-	-	-----	KRSB
			2	-	-	-	-	-----	QXC9
			-	2	-	-	1	-----	KRSB,QXC9
16	94050-06000	NUT, FLANGE, 6MM	2	2	-	-	2	-----	KRSB,QXC9
17	95701-06020-00	BOLT, FLANGE, 6X20	1	1	-	-	1	-----	KRSB,QXC9

E-15-5

AIR CLEANER(6)

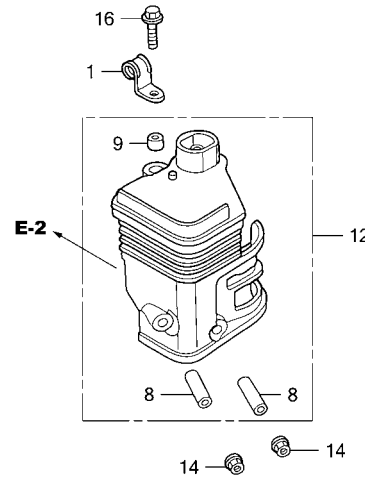
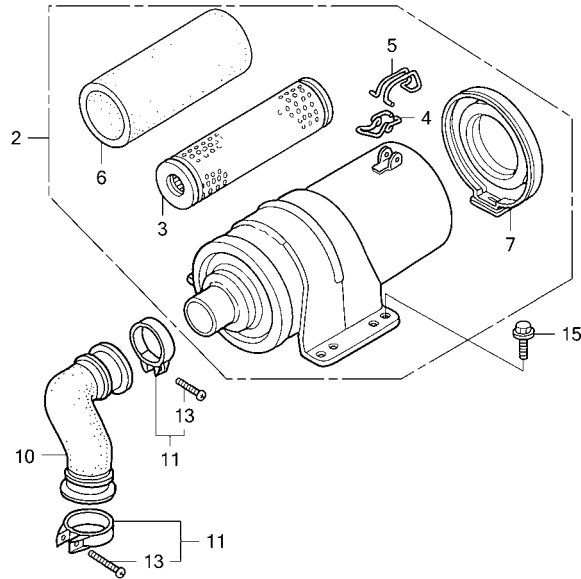

Z4HOE1505



Ref. No.	L.O.N.	(Relative ref. Number) Description	F.R.T.
2	3121B0	CLEANER, AIR	0.1
3	3121B8	ELEMENT, AIR CLEANER	0.1
.INCLUDES: Air cleaner element -inspection			
6	3121C1	FILTER, OUTER	0.1
.INCLUDES: Outer filter-inspection			
10	3121K5	TUBE, AIR CLEANER CONNECTING .	0.1
12	3121B4	ELBOW, AIR CLEANER	0.1

Ref. No.	Part No.	Description	Reqd. QTY					Serial No.	Parts catalogue code
			GX 120 UT1	GX 120 UT2	GX 120 UT3	GX 120 UT3X	GX 120 RT2		
1	16106-KW7-900	CLIP B, TUBE.....	1	-	-	-	-	AR,DKR,KRR4,KRS6	
2	17200-ZK7-V02	CLEANER ASSY., AIR.....	1	-	-	-	1	AR,DKR,KRR4	
3	17210-ZK7-V01	ELEMENT COMP., AIR CLEANER...	1	-	-	-	1	AR,DKR,KRR4	
4	17216-PM4-300	CLIP A, WIRE.....	1	-	-	-	1	AR,DKR,KRR4	
5	17217-PM4-300	CLIP B, WIRE.....	1	-	-	-	1	AR,DKR,KRR4	
6	17218-ZK7-V01	FILTER, OUTER.....	1	-	-	-	1	AR,DKR,KRR4	
7	17230-ZK7-V01	COVER COMP., AIR CLEANER.....	1	-	-	-	1	AR,DKR,KRR4	
8	17238-ZE7-010	COLLAR, AIR CLEANER.....	2	-	-	-	2	AR,DKR,KRR4,KRS6	
9	17239-ZE1-000	COLLAR B, AIR CLEANER.....	1	-	-	-	1	AR,DKR,KRR4,KRS6	
10	17251-ZE0-S10	TUBE, AIR CLEANER CONNECTING.	1	-	-	-	1	AR,DKR,KRR4	
11	17255-758-000	BAND, AIR CLEANER CONNECTING TUBE	2	-	-	-	2	AR,DKR,KRR4	
12	17410-ZE1-P31	ELBOW COMP., AIR CLEANER.....	1	-	-	-	1	AR,DKR,KRR4,KRS6	
13	93500-04020-0A	SCREW, PAN, 4X20.....	2	-	-	-	2	AR,DKR,KRR4	
14	94050-06000	NUT, FLANGE, 6MM.....	2	-	-	-	2	AR,DKR,KRR4,KRS6	
15	95701-06016-00	BOLT, FLANGE, 6X16.....	2	-	-	-	2	AR,DKR,KRR4	
16	95701-06020-00	BOLT, FLANGE, 6X20.....	1	-	-	-	1	AR,DKR,KRR4,KRS6	



E-16

MUFFLER(1)

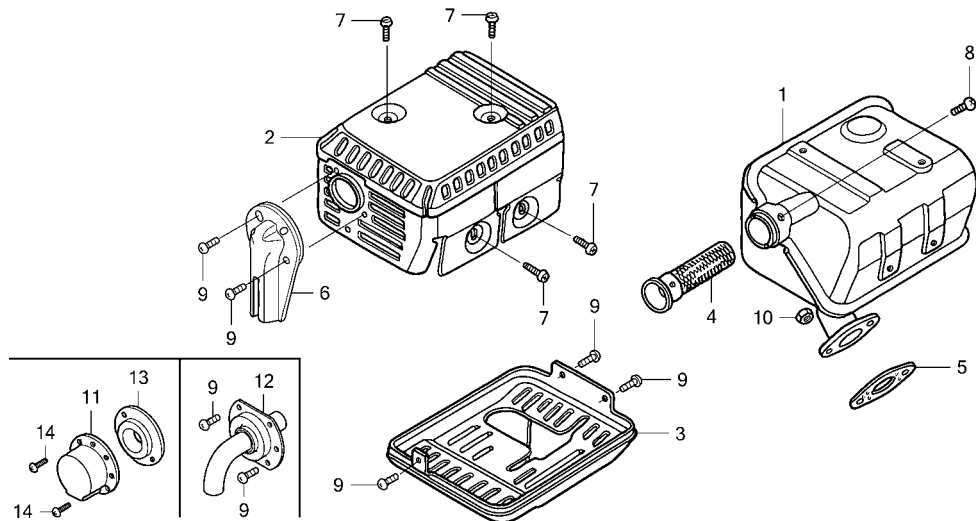

Z4H0E1600A



Ref. No.	L.O.N.	(Relative ref. Number) Description	F.R.T.
1	3131C5	MUFFLER, EXHAUST	0.2
2	3131D6	PROTECTOR, EXHAUST MUFFLER ...	0.2
3	3131D2	PROTECTOR, EXHAUST MUFFLER :LOWER	0.2
4	3131A1	ARRESTER, SPARK	0.2
		.INCLUDES: Spark arrester check	
5	3131B4	GASKET, EXHAUST MUFFLER	0.2
6	3131A8	DEFLECTOR, EXHAUST MUFFLER ...	0.1

Ref. No.	Part No.	Description	Reqd. QTY					Serial No.	Parts catalogue code
			GX 120 UT1	GX 120 UT2	GX 120 UT3	GX 120 UT3X	GX 120 RT2		
1	18310-ZH8-810	MUFFLER COMP.(ARRESTER)	(1)	-	-	-	-	HHQ4, HT2, HTC2, HTF2, HX2, HX4, HXU, HXUZ, LHQ4, LX4, LXU, LXUZ, QH26, QHQ4, QJG2, QLL, QMA4, QME4, QW24, QX2, QX26, QX4, QXS2, QXU, QXUZ, RD4, RHQ4, SD16, SD4, SHQ4, SWX2, SX2, SX4, TX2, TX26, UXU, VEX, VPM4, VPR4, VX4, VXU, WKS, WMA2, WMA3	
	18310-ZF1-000	MUFFLER COMP.(STD.)	1	-	-	-	-	HHQ4, HT2, HTC2, HTF2, HX2, HX4, HXU, HXUZ, LHQ4, LX4, LXU, LXUZ, QH26, QHQ4, QJG2, QLL, QMA4, QME4, QW24, QX2, QX26, QX4, QXS2, QXU, QXUZ, RD4, RHQ4, SD16, SD4, SHQ4, SWX2, SX2, SX4, TX2, TX26, UXU, VEX, VX4, VXU, WKS, WMA2, WMA3	
	18310-ZH8-810	MUFFLER COMP.(ARRESTER)	1	-	-	-	-	LSB, QA2, QBC4, QX7, QX9, SX7, SX9, SXS2, SXS4, VEX7, VEX9, VX9, WKT2, WKT4, WKT6	
2	18320-ZF1-H02	PROTECTOR, MUFFLER(STD.) (BLACK)	1	-	-	-	-	HHQ4, HT2, HTC2, HTF2, HX2, HX4, HXU, HXUZ, LHQ4, LSB, LX4, LXU, LXUZ, QA2, QBC4, QH26, QHQ4, QJG2, QLL, QMA4, QME4, QW24, QX2, QX26, QX4, QX7, QX9, QXS2, QXU, QXUZ, RD4, RHQ4, SD16, SD4, SHQ4, SWX2, SX2, SX4, SX7, SX9, SXS2, SXS4, TX2, TX26, UXU, VEX, VEX7, VEX9, VX4, VX9, VXU, WKS, WKT2, WKT4, WKT6, WMA2, WMA3	
3	18325-ZE1-010	PROTECTOR, LOWER	1	-	-	-	-	QXS2	
4	18355-ZE1-000	ARRESTER, SPARK	(1)	-	-	-	-	HHQ4, HT2, HTC2, HTF2, HX2, HX4, HXU, HXUZ, LHQ4, LX4, LXU, LXUZ, QH26, QHQ4, QJG2, QLL, QMA4, QME4, QW24, QX2, QX26, QX4, QXS2, QXU, QXUZ, RD4, RHQ4, SD16, SD4, SHQ4, SWX2, SX2, SX4, TX2, TX26, UXU, VEX, VPM4, VPR4, VX4, VXU, WKS, WMA2, WMA3	
			1	-	-	-	-	LSB, QA2, QBC4, QX7, QX9, SX7, SX9, SXS2, SXS4, VEX7, VEX9, VX9, WKT2, WKT4, WKT6	
5	18381-Z0T-801	GASKET, MUFFLER	1	-	-	-	-	HHQ4, HT2, HTC2, HTF2, HX2, HX4, HXU, HXUZ, LSB, LXUZ, QBC4, QJG2, QLL, QXUZ, RD4, RHQ4, SX2, SXS2, UXU, WMA2	
	18381-ZH8-800	1	-	-	-	1060773	LHQ4, LX4, LXU, QA2, QH26, QHQ4, QMA4, QME4, QW24, QX2, QX26, QX4, QX7, QX9, QXS2, QXU, SD16, SD4, SHQ4, SWX2, SX4, SX7, SX9, SXS4, TX2, TX26, VEX, VEX7, VEX9, VX4, VX9, VXU, WKS, WKT2, WKT4, WKT6, WMA3	

E-16

MUFFLER(1)

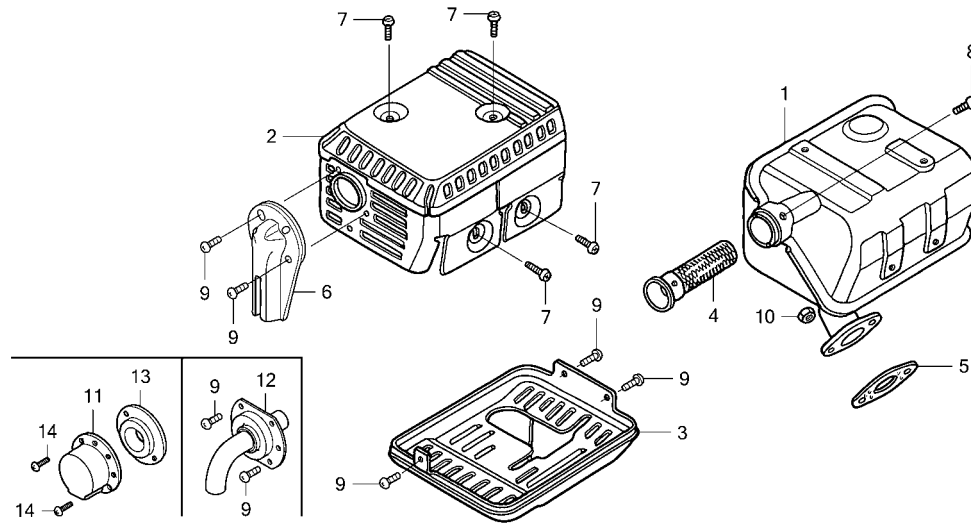

Ref. No.	Part No.	Description	Reqd. QTY					Serial No.	Parts catalogue code
			GX 120 UT1	GX 120 UT2	GX 120 UT3	GX 120 UT3X	GX 120 RT2		
(5)	18381-Z0T-801	GASKET, MUFFLER.....	1	-	-	-	-	1060774 -----	LHQ4, LX4, LXU, QA2, QH26, QHQ4, QMA4, QME4, QW24, QX2, QX26, QX4, QX7, QX9, QXS2, QXU, SD16, SD4, SHQ4, SWX2, SX4, SX7, SX9, SXS4, TX2, TX26, VEX, VEX7, VEX9, VX4, VX9, VXU, WKS, WKT2, WKT4, WKT6, WMA3
6	18431-ZH8-W50	DEFLECTOR, MUFFLER.....	(1)	-	-	-	-	-----	QLL, QMA4, SXS2, SXS4, VEX, VEX7, VEX9, WMA2, WMA3
7	90050-ZE1-000	SCREW, TAPPING, 5X8.....	4	-	-	-	-	-----	HHQ4, HT2, HTC2, HTF2, HX2, HX4, HXU, HXUZ, LHQ4, LSB, LX4, LXU, LXUZ, QA2, QBC4, QH26, QHQ4, QJG2, QLL, QMA4, QME4, QW24, QX2, QX26, QX4, QX7, QX9, QXS2, QXU, QXUZ, RD4, RHQ4, SD16, SD4, SHQ4, SWX2, SX2, SX4, SX7, SX9, SXS2, SXS4, TX2, TX26, UXU, VEX, VEX7, VEX9, VX4, VX9, VXU, WKS, WKT2, WKT4, WKT6, WMA2, WMA3
8	90055-ZE1-000	SCREW, TAPPING, 4X6.....	(1)	-	-	-	-	-----	HHQ4, HT2, HTC2, HTF2, HX2, HX4, HXU, HXUZ, LHQ4, LX4, LXU, LXUZ, QH26, QHQ4, QLL, QMA4, QME4, QW24, QX2, QX26, QX4, QXS2, QXU, QXUZ, RD4, RHQ4, SD16, SD4, SHQ4, SWX2, SX2, SX4, TX2, TX26, UXU, VEX, VPM4, VPR4, VX4, VXU, WKS, WMA2, WMA3
			1	-	-	-	-	-----	LSB, QA2, QBC4, QX7, QX9, SX7, SX9, SXS2, SXS4, VEX7, VEX9, VX9, WKT2, WKT4, WKT6
			(1)	-	-	-	-	1258856 -----	QJG2
9	90055-ZE1-000	SCREW, TAPPING, 4X6.....	2	-	-	-	-	-----	QJG2
			(2)	-	-	-	-	-----	QLL, QMA4, SXS2, SXS4, VEX, VEX7, VEX9, WMA2, WMA3
			3	-	-	-	-	-----	QXS2
10	94001-08000-0S	NUT, HEX., 8MM.....	2	-	-	-	-	-----	HHQ4, HT2, HTC2, HTF2, HX2, HX4, HXU, HXUZ, LHQ4, LSB, LX4, LXU, LXUZ, QA2, QBC4, QH26, QHQ4, QJG2, QLL, QMA4, QME4, QW24, QX2, QX26, QX4, QX7, QX9, QXS2, QXU, QXUZ, RD4, RHQ4, SD16, SD4, SHQ4, SWX2, SX2, SX4, SX7, SX9, SXS2, SXS4, TX2, TX26, UXU, VEX, VEX7, VEX9, VX4, VX9, VXU, WKS, WKT2, WKT4, WKT6, WMA2, WMA3
11	18340-ZE1-010	DEFLECTOR COMP.	1	-	-	-	-	1267296 -----	HTF2, QLL
12	18340-ZH7-U20	DEFLECTOR COMP.	1	-	-	-	-	1258856 -----	QJG2
13	18522-ZE1-000	GUIDE, MUFFLER.....	1	-	-	-	-	1267296 -----	HTF2, QLL
14	90002-ZG0-003	SCREW, TAPPING, 4X8.....	2	-	-	-	-	1267296 -----	HTF2, QLL



E-16-1

MUFFLER(2)

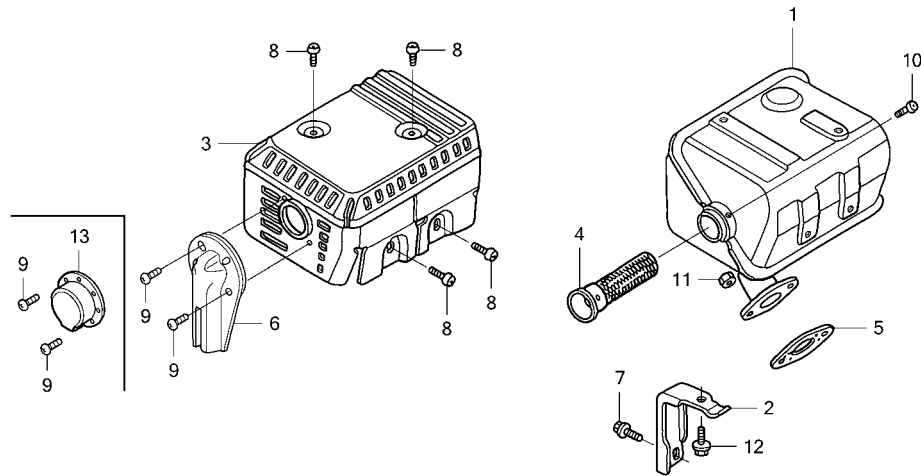

FR. →
Z4H0E1601A

Ref. No.	L.O.N.	(Relative ref. Number) Description	F.R.T.
1	3131C5	MUFFLER, EXHAUST	0.2
3	3131D6	PROTECTOR, EXHAUST MUFFLER ...	0.2
4	3131A1	ARRESTER, SPARK	0.2
		.INCLUDES: Spark arrester check	
5	3131B4	GASKET, EXHAUST MUFFLER	0.2
6	3131A8	DEFLECTOR, EXHAUST MUFFLER ...	0.1

Ref. No.	Part No.	Description	Reqd. QTY					Serial No.	Parts catalogue code
			GX 120	GX 120	GX 120	GX 120	GX 120		
			UT1	UT2	UT3	UT3X	RT2		
1	18310-ZE1-821	MUFFLER COMP.(SILENT)	1	-	-	-	-	----- QWA4,QXC9,SG22,SG24,SJD2,SMA7,VMS4	
	18310-ZH8-810	MUFFLER COMP.(ARRESTER)	(1)	-	-	-	-	----- QWA4,QXC9,SG22,SG24,SJD2,SMA7,VMS4	
2	18315-ZE1-000	STAY, MUFFLER	1	-	-	-	-	----- QWA4,QXC9,SG22,SG24,SJD2,SMA7,VMS4	
3	18320-ZF1-H52	PROTECTOR, MUFFLER(SILENT) ...	1	-	-	-	-	----- QWA4,QXC9,SG22,SG24,SJD2,SMA7,VMS4	
4	18355-ZE1-000	ARRESTER, SPARK	(1)	-	-	-	-	----- QWA4,QXC9,SG22,SG24,SJD2,SMA7,VMS4	
	18355-ZE1-810	ARRESTER, SPARK(SILENT)	1	-	-	-	-	----- QWA4,QXC9,SG22,SG24,SJD2,SMA7,VMS4	
5	18381-Z0T-801	GASKET, MUFFLER	1	-	-	-	-	----- QXC9,SG22,SJD2	
	18381-ZH8-800	1	-	-	-	1060773	----- QWA4,SG24,SMA7,VMS4	
	18381-Z0T-801	1	-	-	-	1060774	----- QWA4,SG24,SMA7,VMS4	
6	18431-ZH8-W50	DEFLECTOR, MUFFLER	(1)	-	-	-	-	----- QWA4,SG22,SG24,SMA7,VMS4	
7	90016-ZE1-000	BOLT, FLANGE, 6X13(CT200)	1	-	-	-	-	----- QWA4,QXC9,SG22,SG24,SJD2,SMA7,VMS4	
8	90050-ZE1-000	SCREW, TAPPING, 5X8	4	-	-	-	-	----- QWA4,QXC9,SG22,SG24,SJD2,SMA7,VMS4	
9	90055-ZE1-000	SCREW, TAPPING, 4X6	(2)	-	-	-	-	----- QWA4,SG22,SG24,SMA7,VMS4	
			2	-	-	-	1258676	----- QXC9,SJD2	
10	90055-ZE1-000	SCREW, TAPPING, 4X6	(1)	-	-	-	-	----- QWA4,QXC9,SG22,SG24,SJD2,SMA7,VMS4	
	90056-ZL0-000	1	-	-	-	-	----- QWA4,QXC9,SG22,SG24,SJD2,SMA7,VMS4	
11	94001-08000-0S	NUT, HEX., 8MM	2	-	-	-	-	----- QWA4,QXC9,SG22,SG24,SJD2,SMA7,VMS4	
12	95701-06012-00	BOLT, FLANGE, 6X12	1	-	-	-	-	----- QWA4,QXC9,SG22,SG24,SJD2,SMA7,VMS4	
13	18331-883-810	CAP, MUFFLER	1	-	-	-	1258676	----- QXC9,SJD2	

E-16-2

MUFFLER(3)

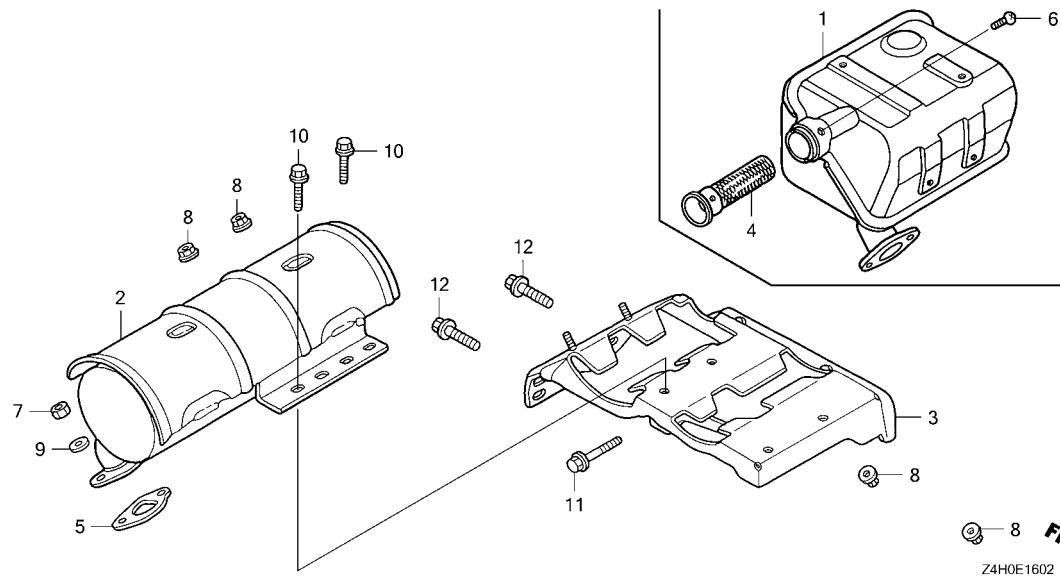

Ref. No.	L.O.N.	(Relative ref. Number) Description	F.R.T.
2	(1)		
3	3131C5	MUFFLER, EXHAUST	0.2
3	3131E1	STAY, MUFFLER	0.3
4	3131A1	ARRESTER, SPARK	0.2
		.INCLUDES: Spark arrester check	
5	3131B4	GASKET, EXHAUST MUFFLER	0.2

Ref. No.	Part No.	Description	Reqd. QTY					Serial No.	Parts catalogue code
			GX 120 UT1	GX 120 UT2	GX 120 UT3	GX 120 UT3X	GX 120 RT2		
1	18310-ZH8-810	MUFFLER COMP.(ARRESTER)	(1)	-	-	-	-	AR,DKR,KRF4,KRR4,KRS4,KRS5,KRS6,KRSB	
	18310-Z4M-811	-	-	-	-	(1)		
2	18310-Z0S-V01	MUFFLER COMP.	1	-	-	-	-	KRSB	
	18310-ZK7-V01	1	-	-	-	-	1265118 AR,DKR,KRF4,KRR4,KRS4,KRS5,KRS6	
	18310-Z0S-V01	1	-	-	-	-	1265119 AR,DKR,KRF4,KRR4,KRS4,KRS5,KRS6	
3	18338-ZK7-V01	STAY COMP., MUFFLER	1	-	-	-	1	AR,DKR,KRF4,KRR4,KRS4,KRS5,KRS6,KRSB	
4	18355-ZE1-000	ARRESTER, SPARK	(1)	-	-	-	-	AR,DKR,KRF4,KRR4,KRS4,KRS5,KRS6,KRSB	
			-	-	-	-	(1)		
5	18381-Z0T-801	GASKET, MUFFLER	1	-	-	-	1	AR,DKR,KRF4,KRR4,KRS4,KRS5,KRS6,KRSB	
6	90055-ZE1-000	SCREW, TAPPING, 4X6	(1)	-	-	-	-	AR,DKR,KRF4,KRR4,KRS4,KRS5,KRS6,KRSB	
			-	-	-	-	(1)		
7	94001-08000-0S	NUT, HEX., 8MM	2	-	-	-	2	AR,DKR,KRF4,KRR4,KRS4,KRS5,KRS6,KRSB	
8	94050-06000	NUT, FLANGE, 6MM	4	-	-	-	4	AR,DKR,KRF4,KRR4,KRS4,KRS5,KRS6,KRSB	
9	94103-08700	WASHER, PLAIN, 8MM	2	-	-	-	2	KRF4,KRS4,KRS5,KRS6,KRSB	
10	95701-06016-00	BOLT, FLANGE, 6X16	2	-	-	-	2	AR,DKR,KRF4,KRR4,KRS4,KRS5,KRS6,KRSB	
11	95701-06025-00	BOLT, FLANGE, 6X25	1	-	-	-	1	AR,DKR,KRF4,KRR4,KRS4,KRS5,KRS6,KRSB	
12	95701-08020-00	BOLT, FLANGE, 8X20	2	-	-	-	2	AR,DKR,KRF4,KRR4,KRS4,KRS5,KRS6,KRSB	



E-16-3

MUFFLER(4)

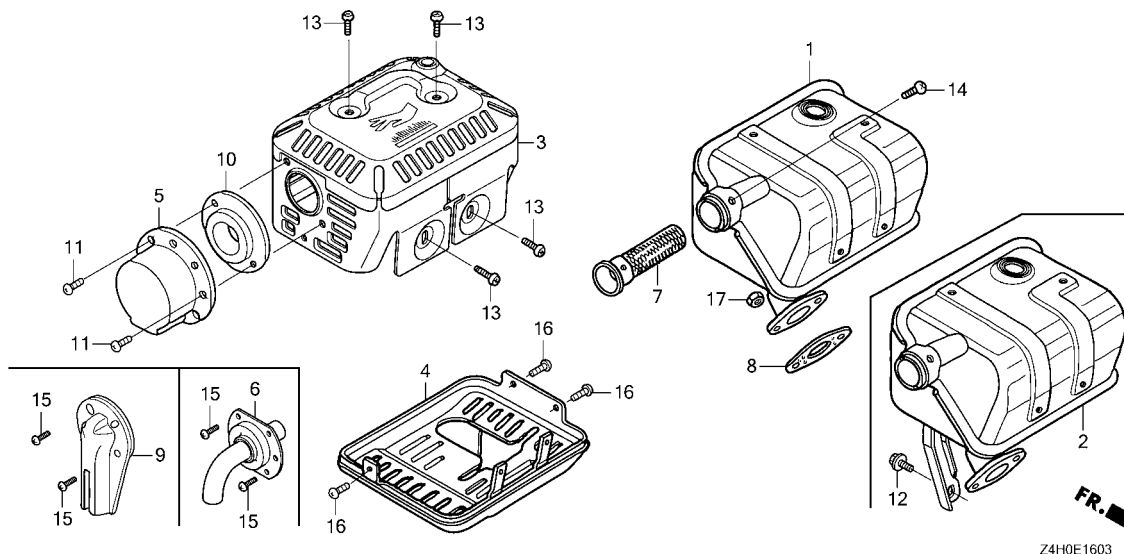

Ref. No.	L.O.N.	(Relative ref. Number) Description	F.R.T.
1	(2)		
3	3131C5	MUFFLER, EXHAUST	0.2
3	3131D6	PROTECTOR, EXHAUST MUFFLER ...	0.2
4	3131D2	PROTECTOR, EXHAUST MUFFLER :LOWER	0.2
7	3131A1	ARRESTER, SPARK	0.2
		.INCLUDES: Spark arrester check	
8	3131B4	GASKET, EXHAUST MUFFLER	0.2

Z4H0E1603

Ref. No.	Part No.	Description	Reqd. QTY						Serial No.	Parts catalogue code
			GX 120 UT1	GX 120 UT2	GX 120 UT3	GX 120 UT3X	GX 120 RT2			
1	18310-Z4M-010	MUFFLER COMP.	-	1	1	1	-	-	HHQ4, HT2, HTC2, HTF2, HX2, HX4, HXUZ, LX4, LXUZ, PX2, QH26, QHQ4, QJG2, QME4, QX2, QX4, QX9, QXS2, QXUZ, QXW2, RHQ4, SHQ4, SWX2, SX4, TX2, UXU, VEX9, WKS, WMA3	
	18310-Z4M-811	MUFFLER COMP.(ARRESTER)	-	1	1	1	-	-	LXM2, QA2, QTR2, SAR4, SKB2, SMW2, SXS4, WKT2	
			-	(1)	-	-	-	-	HHQ4, HT2, HTC2, HTF2, HX2, HX4, HXUZ, LX4, LXUZ, PX2, QH26, QHQ4, QJG2, QME4, QWA4, QX2, QX4, QX9, QXC9, QXS2, QXUZ, QXW2, RHQ4, SG24, SHQ4, SJD2, SKB3, SM12, SMA7, SMCC, SWX2, SX4, TX2, UXU, VEX9, WKS, WMA3	
			-	-	(1)	(1)	-	-	HT2, HTC2, HTF2, HX2, HX4, HXUZ, LX4, LXUZ, PX2, QA2, QH26, QHQ4, QJG2, QME4, QTR2, QX2, QX4, QX9, QXS2, QXUZ, QXW2, RHQ4, SAR4, SHQ4, SMW2, SWX2, SX4, SXS4, TX2, WKS, WKT2, WMA3	
2	18310-Z4V-801	MUFFLER COMP.(ARRESTER)	-	1	1	1	-	-	QWA4, QXC9, SG24, SJD2, SKB3, SMA7	
	18310-Z4M-V51	MUFFLER COMP.	-	1	-	-	-	-	SMCC	
	18310-Z4M-V50	-	1	-	-	-	1148516	SM12	
	18310-Z4M-V51	-	1	-	-	-	1148517	SM12	
			-	-	1	1	-	-	SKB4, SM12, SMCC	
3	18320-Z4M-000	PROTECTOR COMP., MUFFLER(STD.)	-	1	1	1	-	-	HHQ4, HT2, HTC2, HTF2, HX2, HX4, HXUZ, LX4, LXM2, LXUZ, PX2, QA2, QH26, QHQ4, QJG2, QME4, QTR2, QX2, QX4, QX9, QXS2, QXUZ, QXW2, RHQ4, SAR4, SHQ4, SKB2, SKB4, SM12, SMCC, SMW2, SWX2, SX4, SXS4, TX2, UXU, VEX9, WKS, WKT2, WMA3	
	18320-Z4V-000	PROTECTOR COMP., MUFFLER	-	1	1	1	-	-	QWA4, QXC9, SG24, SJD2, SKB3, SMA7	
4	18325-ZE1-010	PROTECTOR, LOWER	-	1	1	1	-	-	QXS2	
5	18340-ZE1-010	DEFLECTOR COMP.	-	1	-	-	-	-	SMCC	
			-	1	-	-	-	-	1010266 HTF2, SM12	
	18331-883-810	CAP, MUFFLER	-	1	-	-	-	-	1013869 QXC9, SJD2	
6	18340-ZH7-U20	DEFLECTOR COMP.	-	1	-	-	-	-	1017583 QJG2	
7	18355-ZE1-000	ARRESTER, SPARK	-	1	1	1	-	-	LXM2, QA2, QTR2, SAR4, SKB2, SKB4, SM12, SMCC, SMW2, SXS4, WKT2	
	18355-ZL0-000	-	1	1	1	-	-	QWA4, QXC9, SG24, SJD2, SKB3, SMA7	

E-16-3

MUFFLER(4)

Ref. No.	Part No.	Description	Reqd. QTY					Serial No.	Parts catalogue code
			GX 120 UT1	GX 120 UT2	GX 120 UT3	GX 120 UT3X	GX 120 RT2		
(7)	18545-Z4M-000 18355-ZE1-000	SCREEN COMP. ARRESTER, SPARK	-	1	1	1	-	-----	QX9, VEX9 HHQ4, HT2, HTC2, HTF2, HX2, HX4, HXUZ, LX4, LXUZ, PX2, QH26, QHQ4 QJG2, QME4, QWA4, QX2, QX4, QX9, QXC9, QXS2, QXUZ, QXW2, RHQ4, SG24 SHQ4, SJD2, SKB3, SMA7, SWX2, SX4, TX2, UXU, VEX9, WKS, WMA3
			-	(1)	-	-	-	-----	HT2, HTC2, HTF2, HX2, HX4, HXUZ, LX4, LXUZ, PX2, QA2, QH26, QHQ4 QJG2, QME4, QTR2, QX2, QX4, QX9, QXS2, QXUZ, QXW2, RHQ4, SAR4, SHQ4 SM12, SMCC, SMW2, SWX2, SX4, SXS4, TX2, WKS, WKT2, WMA3
8	18381-Z0T-801	GASKET, MUFFLER	-	1	1	1	-	-----	QWA4, SG24, SMA7, SXS4, VEX9, WMA3
9	18431-ZH8-W50	DEFLECTOR, MUFFLER	-	(1)	-	-	-	-----	SXS4
10	18522-ZE1-000	GUIDE, MUFFLER	-	1	-	-	-	-----	SMCC 1010266 HTF2, SM12
11	90002-Z0T-800	SCREW, TAPPING, 4X8	-	2	-	-	-	-----	SMCC 1010266 HTF2, SM12
	90055-ZE1-000	SCREW, TAPPING, 4X6	-	2	-	-	-	-----	1013869 QXC9, SJD2
12	90016-ZE1-000	BOLT, FLANGE, 6X13(CT200)	-	1	1	1	-	-----	QWA4, QXC9, SG24, SJD2, SKB3, SKB4, SM12, SMA7, SMCC
13	90050-ZE1-000	SCREW, TAPPING, 5X8	-	4	4	4	-	-----	
14	90055-ZE1-000	SCREW, TAPPING, 4X6	-	1	1	1	-	-----	LXM2, QA2, QTR2, QX9, SAR4, SKB2, SKB4, SM12, SMCC, SMW2, SXS4, VEX9 WKT2
	90056-ZL0-000	-	1	1	1	-	-----	QWA4, QXC9, SG24, SJD2, SKB3, SMA7
	90055-ZE1-000	-	(1)	-	-	-	-----	HHQ4, HT2, HTC2, HTF2, HX2, HX4, HXUZ, LX4, LXUZ, PX2, QH26, QHQ4 QJG2, QME4, QWA4, QX2, QX4, QXC9, QXS2, QXUZ, QXW2, RHQ4, SG24, SHQ4 SJD2, SKB3, SMA7, SWX2, SX4, TX2, UXU, WKS, WMA3
			-	-	(1)	(1)	-	-----	HT2, HTC2, HTF2, HX2, HX4, HXUZ, LX4, LXUZ, PX2, QA2, QH26, QHQ4 QJG2, QME4, QTR2, QX2, QX4, QX9, QXS2, QXUZ, QXW2, RHQ4, SAR4, SHQ4 SM12, SMCC, SMW2, SWX2, SX4, SXS4, TX2, WKS, WKT2, WMA3
15	90055-ZE1-000	SCREW, TAPPING, 4X6	-	(2)	-	-	-	-----	QWA4, SG24, SMA7, SXS4, VEX9, WMA3
			-	2	-	-	-	-----	1017583 QJG2
			-	-	(2)	(2)	-	-----	SXS4
16	90055-ZE1-000	SCREW, TAPPING, 4X6	-	3	3	3	-	-----	QXS2
17	94001-08000-0S	NUT, HEX., 8MM	-	2	2	2	-	-----	



E-17

FUEL TANK(1)

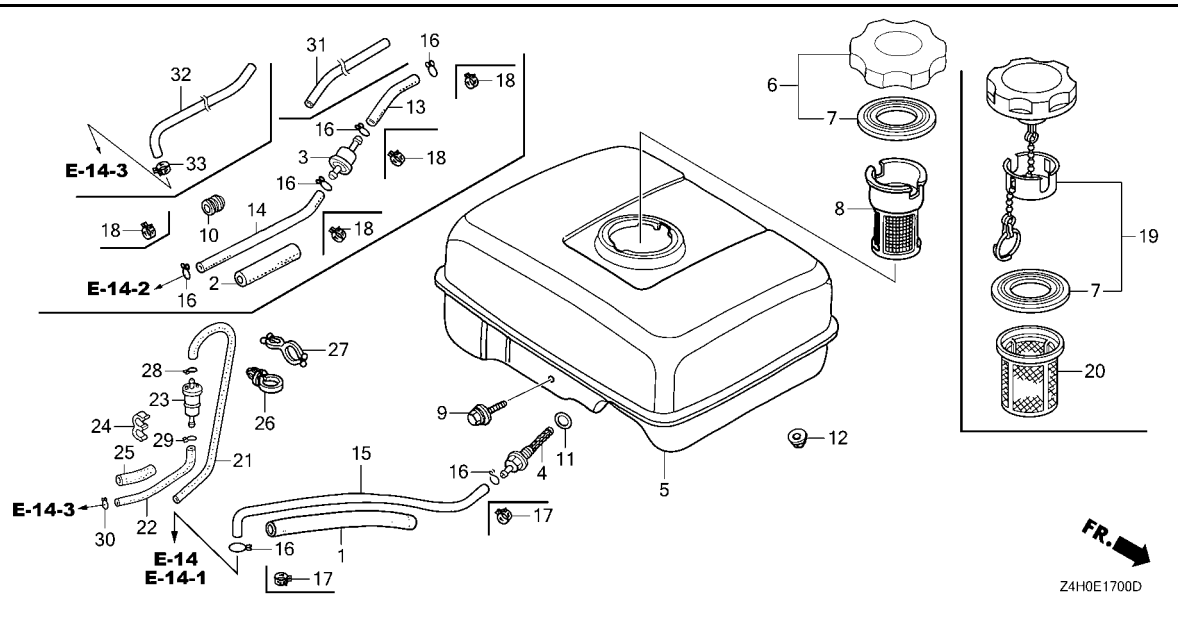

Ref. No.	L.O.N.	(Relative ref. Number) Description	F.R.T.
3	3101H8	STRAINER, FUEL	0.1
4	3101H6	JOINT, FUEL STRAINER	0.2
5	3101H7	TANK, FUEL	0.2
6	3101M7	CAP, FUEL FILLER	0.1
8	3101A6	FILTER, FUEL	0.1
15	3101F1	TUBE, FUEL TANK	0.2
22	3101G0	TUBE, FUEL STRAINER	0.1
23	3101H8	STRAINER, FUEL	0.1



Ref. No.	Part No.	Description	Reqd. QTY					Serial No.	Parts catalogue code
			GX 120 UT1	GX 120 UT2	GX 120 UT3	GX 120 UT3X	GX 120 RT2		
1	16854-ZH8-000	RUBBER, SUPPORTER(107MM).....	1	-	-	-	-	HHQ4, HT2, HTC2, HTF2, HX2, HX4, HXU, HXUZ, LHQ4, LSB, LX4, LXU, LXUZ, QA2, QBC4, QH26, QHQ4, QLL, QMA4, QME4, QW24, QWA4, QX2, QX26, QX4, QX7, QX9, QXC9, QXS2, QXU, QXUZ, RD4, RHQ4, SD16, SD4, SG22, SG24, SHQ4, SMA7, SWX2, SX4, SX7, SX9, SXS2, SXS4, TX2, TX26, UXU, VEX, VEX7, VEX9, VMS4, VMS5, VMS6, VX4, VX9, VXU, WKS, WKT2, WKT4, WKT6, WMA2, WMA3, KRS4, VPM4, VPR4	
2	16854-ZH8-810 35376-ZV5-830	RUBBER, SUPPORTER(50MM)..... TUBE, POWER TRIM-TILT SWITCH CORD(50MM)	1	-	-	-	1	KRS5, KRS6, KRSE KRS5, KRS6 1100292 KRSB	
3	16910-GB2-005	STRAINER COMP., FUEL.....	1	-	-	-	-	KRS4, KRS5, KRS6, KRSE, VPM4, VPR4	
	16910-Z4E-S21	-	-	-	-	1	1157096 KRS4, KRS5, KRS6, KRSE, VPM4, VPR4	
	16910-GB2-005	-	-	-	-	1	1207487 KRS4, KRS5, KRS6, KRSE, VPM4, VPR4	
4	16955-ZE1-000	JOINT, FUEL TANK.....	1	-	-	-	-	1294628 HHQ4, HT2, HTC2, HTF2, HX2, HX4, HXU, HXUZ, LHQ4, LSB, LX4, LXU, LXUZ, QA2, QBC4, QH26, QHQ4, QLL, QMA4, QME4, QW24, QWA4, QX2, QX26, QX4, QX7, QX9, QXC9, QXS2, QXU, QXUZ, RD4, RHQ4, SD16, SD4, SG24, SHQ4, SMA7, SWX2, SX4, SX7, SX9, SXS2, SXS4, TX2, TX26, UXU, VEX, VEX7, VEX9, VMS4, VMS5, VMS6, VX4, VX9, VXU, WKS, WKT2, WKT4, WKT6, WMA2, WMA3	
	16955-ZE1-010	1	-	-	-	-	1386068 SG22, SX2, SXS2, WMA2	
	16955-ZE1-010	1	-	-	-	1294629	1294629 HHQ4, HT2, HTC2, HTF2, HX2, HX4, HXU, HXUZ, LHQ4, LSB, LX4, LXU, LXUZ, QA2, QBC4, QH26, QHQ4, QLL, QMA4, QME4, QW24, QWA4, QX2, QX26, QX4, QX7, QX9, QXC9, QXS2, QXU, QXUZ, RD4, RHQ4, SD16, SD4, SG24, SHQ4, SMA7, SWX2, SX4, SX7, SX9, SXS2, SXS4, TX2, TX26, UXU, VEX, VEX7, VEX9, VMS4, VMS5, VMS6, VX4, VX9, VXU, WKS, WKT2, WKT4, WKT6, WMA2, WMA3	
5	17510-Z0S-010ZB	TANK COMP., FUEL	1	-	-	-	-	1386069	1386069 SG22, SX2, SXS2, WMA2
	NH31.....	MCKINLEY WHITE	1	-	-	-	-	HHQ4, HT2, HTC2, HTF2, HX2, HX4, HXU, HXUZ, LXUZ, QLL, QXC9, QXUZ, RD4, RHQ4, SX2, SXS2, UXU, WMA2

E-17

FUEL TANK(1)

Ref. No.	Part No.	Description	Reqd. QTY					Serial No.	Parts catalogue code
			GX 120 UT1	GX 120 UT2	GX 120 UT3	GX 120 UT3X	GX 120 RT2		
(5)	17510-Z0S-010ZA	TANK COMP., FUEL							
		NH1.....BLACK	1	-	-	-	-	-----	
	17510-Z0S-000ZB	*NH31*.....MCKINLEY WHITE	1	-	-	-	-	-----	

	17510-Z0S-000ZA	*NH1*.....BLACK	1	-	-	-	-	-----	
	17510-Z0S-000ZC	*NH105*.....MAT BLACK(#15-#20)	1	-	-	-	-	-----	
	17510-Z0S-010ZB	*NH31*.....MCKINLEY WHITE	1	-	-	-	-	-----	

	17510-Z0S-010ZA	*NH1*.....BLACK	1	-	-	-	-	-----	
	17510-Z0S-010ZC	*NH105*.....MAT BLACK(#15-#20)	1	-	-	-	-	-----	
6	17620-Z0T-813	CAP COMP., FUEL FILLER (CHROME PLATED)(RADICON)	1	-	-	-	-	-----	
7	17631-Z0T-801	PACKING, FUEL FILLER CAP (39X62X3)(RADICON)	1	-	-	-	-	-----	
			1	-	-	-	-	-----	
	17631-Z4H-800	PACKING, FUEL FILLER CAP (39X62X3)	1	-	-	-	-	-----	
	17631-Z0T-801	PACKING, FUEL FILLER CAP (39X62X3)(RADICON)	1	-	-	-	-	-----	
8	17672-ZE2-W01	FILTER, FUEL.....	1	-	-	-	-	-----	
			(1)	-	-	-	-	-----	
9	90004-ZH7-003	BOLT, FLANGE, 6X29.....	1	-	-	-	-	-----	
10	90854-ZB3-000	RUBBER, FUEL(9X15X20).....	1	-	-	-	1	-----	
11	91353-671-004	O-RING, 14MM(NOK).....	1	-	-	-	-	-----	
12	94050-06000	NUT, FLANGE, 6MM.....	2	-	-	-	-	-----	
13	91424-Z4G-841	TUBE, FUEL, 4.5X75(FKM).....	1	-	-	-	-	-----	



E-17

FUEL TANK(1)

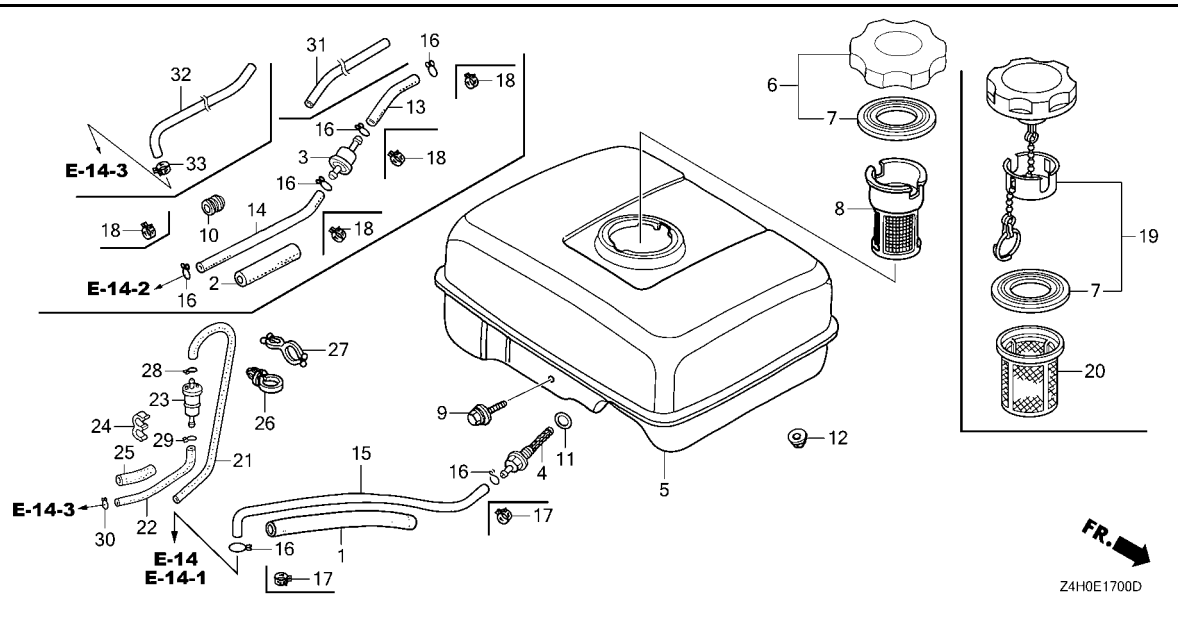

Ref. No.	Part No.	Description	Reqd. QTY					Serial No.	Parts catalogue code
			GX 120 UT1	GX 120 UT2	GX 120 UT3	GX 120 UT3X	GX RT2		
13)	95001-45035-40	TUBE, FUEL, 4.5X35 (95001-45001-60M)	1	-	-	-	-	----- 1038089	VPM4, VPR4
	91424-Z4G-831	TUBE, FUEL, 4.5X35(FKM).....	1	-	-	-	-	1038090	----- VPM4, VPR4
	91424-Z4G-832	-	-	-	-	1	-----	VPR4
14	95001-45110-40	TUBE, FUEL, 4.5X110 (95001-45001-60M)	1	-	-	-	-	----- 1038089	VPM4, VPR4
	91424-Z4G-811	TUBE, FUEL, 4.5X110(FKM).....	1	-	-	-	-	1038090	----- VPM4, VPR4
	91424-Z4G-812	-	-	-	-	1	-----	VPR4
15	91424-Z4F-802	TUBE, FUEL, 4.5X140(FKM).....	1	-	-	-	-	-----	HHQ4, HT2, HTC2, HTF2, HX2, HX4, HXU, HXUZ, LSB, QLL, QXC9, RD4, RHQ4 SG22, SX2, SXS2, UXU, WMA2
	91424-Z4F-801	1	-	-	-	-	-----	LXUZ, QBC4, QXUZ
	95001-45140-40	TUBE, FUEL, 4.5X140 (95001-45001-60M)	1	-	-	-	-	----- 1038089	LHQ4, LX4, LXU, QA2, QH26, QHQ4, QMA4, QME4, QW24, QWA4, QX2, QX26 QX4, QX7, QX9, QXS2, QXU, SD16, SD4, SG24, SHQ4, SMA7, SWX2, SX4, SX7 SX9, SXS4, TX2, TX26, VEX, VEX7, VEX9, VMS4, VX4, VX9, VXU, WKS, WKT2 WKT4, WKT6, WMA3
	91424-Z4F-801	TUBE, FUEL, 4.5X140(FKM).....	1	-	-	-	-	1038090	----- LHQ4, LX4, LXU, QA2, QH26, QHQ4, QMA4, QME4, QW24, QWA4, QX2, QX26 QX4, QX7, QX9, QXS2, QXU, SD16, SD4, SG24, SHQ4, SMA7, SWX2, SX4, SX7 SX9, SXS4, TX2, TX26, VEX, VEX7, VEX9, VMS4, VX4, VX9, VXU, WKS, WKT2 WKT4, WKT6, WMA3
16	95002-02080	CLIP, TUBE(B8).....	2	-	-	-	-	----- 1038089	LHQ4, LX4, LXU, QA2, QH26, QHQ4, QMA4, QME4, QW24, QWA4, QX2, QX26 QX4, QX7, QX9, QXS2, QXU, SD16, SD4, SG24, SHQ4, SMA7, SWX2, SX4, SX7 SX9, SXS4, TX2, TX26, VEX, VEX7, VEX9, VMS4, VX4, VX9, VXU, WKS, WKT2 WKT4, WKT6, WMA3
			4	-	-	-	-	----- 1038089	VPM4, VPR4



E-17

FUEL TANK(1)

Ref. No.	Part No.	Description	Reqd. QTY					Serial No.	Parts catalogue code	
			GX 120 UT1	GX 120 UT2	GX 120 UT3	GX 120 UT3X	GX 120 RT2			
17	95002-40800-08	CLAMP, TUBE(D8).....	2	-	-	-	-	-----	HHQ4, HT2, HTC2, HTF2, HX2, HX4, HXU, HXUZ, LSB, LXUZ, QBC4, QLL QXC9, QXUZ, RD4, RHQ4, SG22, SX2, SXS2, UXU, WMA2	
			2	-	-	-	-	1038090	-----	LHQ4, LX4, LXU, QA2, QH26, QHQ4, QMA4, QME4, QW24, QWA4, QX2, QX26 QX4, QX7, QX9, QXS2, QXU, SD16, SD4, SG24, SHQ4, SMA7, SWX2, SX4, SX7 SX9, SXS4, TX2, TX26, VEX, VEX7, VEX9, VMS4, VX4, VX9, VXU, WKS, WKT2 WKT4, WKT6, WMA3
18	95002-40800-08	CLAMP, TUBE(D8).....	3	-	-	-	3	-----	KRS4	
			2	-	-	-	2	-----	KRS5, KRS6, KRSB	
			4	-	-	-	-	1038090	-----	VPM4, VPR4
			-	-	-	-	4	-----	VPR4	
19	17620-Z4H-020	CAP COMP., FUEL FILLER.....	1	-	-	-	-	-----	HHQ4, HT2, HTC2, HTF2, HX2, HX4, HXU, HXUZ, LSB, LXUZ, QLL, QXC9 QXUZ, RD4, RHQ4, SG22, SX2, SXS2, UXU, WMA2	
	17620-Z4H-000	1	-	-	-	-	1120059 1188057	-----	LHQ4, LX4, LXU, QA2, QBC4, QH26, QHQ4, QMA4, QME4, QW24, QWA4, QX2 QX26, QX4, QX7, QX9, QXS2, QXU, SD16, SD4, SG24, SHQ4, SMA7, SWX2 SX4, SX7, SX9, SXS4, TX2, TX26, VEX, VEX7, VEX9, VMS4, VX4, VX9, VXU WKS, WKT2, WKT4, WKT6, WMA3
	17620-Z4H-010	1	-	-	-	-	1188058 1206680	-----	LHQ4, LX4, LXU, QA2, QBC4, QH26, QHQ4, QMA4, QME4, QW24, QWA4, QX2 QX26, QX4, QX7, QX9, QXS2, QXU, SD16, SD4, SG24, SHQ4, SMA7, SWX2 SX4, SX7, SX9, SXS4, TX2, TX26, VEX, VEX7, VEX9, VMS4, VX4, VX9, VXU WKS, WKT2, WKT4, WKT6, WMA3
	17620-Z4H-020	1	-	-	-	-	1206681	-----	LHQ4, LX4, LXU, QA2, QBC4, QH26, QHQ4, QMA4, QME4, QW24, QWA4, QX2 QX26, QX4, QX7, QX9, QXS2, QXU, SD16, SD4, SG24, SHQ4, SMA7, SWX2 SX4, SX7, SX9, SXS4, TX2, TX26, VEX, VEX7, VEX9, VMS4, VX4, VX9, VXU WKS, WKT2, WKT4, WKT6, WMA3
20	17672-Z4H-000	FILTER, FUEL.....	1	-	-	-	-	-----	LSB, QLL	
			1	-	-	-	-	1120059	-----	QA2, WKT2, WKT4, WKT6
			(1)	-	-	-	-	1120059	-----	WKS
21	16198-ZG0-U00	TUBE A, AIR VENT.....	1	-	-	-	1	-----	AR, DKR, KRF4, KRR4, KRS4, KRS5, KRS6, KRSB	
22	16199-KCR-000	TUBE.....	1	-	-	-	1	-----	AR, DKR, KRF4, KRR4, KRS4	
	16199-ZK7-S50	1	-	-	-	1	-----	KRS5, KRS6, KRSB	
23	16910-ZG0-U02	STRAINER COMP., FUEL.....	1	-	-	-	1	-----	AR, DKR, KRF4, KRR4, KRS4, KRS5, KRS6, KRSB	
24	17205-PC6-000	CLAMP, TUBE, 7.5X2.....	1	-	-	-	1	-----	AR, DKR, KRR4, KRS4, KRS5, KRS6, KRSB	
			2	-	-	-	2	-----	KRF4	
25	35376-ZV5-830	TUBE, POWER TRIM-TILT SWITCH CORD(50MM)	1	-	-	-	1	-----	KRS5, KRS6, KRSB	
26	90617-SA0-003	CLIP, WIRE HARNESS.....	1	-	-	-	1	-----	KRS5, KRS6, KRSB	
27	91473-PA1-003	CLIP, WATER HOSE.....	1	-	-	-	1	-----	AR, DKR, KRR4	
28	95002-02080	CLIP, TUBE(B8).....	1	-	-	-	1	-----	AR, DKR, KRF4, KRR4, KRS4, KRS5, KRS6, KRSB	
29	95002-02100	CLIP, TUBE(B10).....	1	-	-	-	1	-----	AR, DKR, KRF4, KRR4, KRS4, KRS5, KRS6, KRSB	
30	95002-50000	CLIP, TUBE(C9).....	1	-	-	-	1	-----	AR, DKR, KRF4, KRR4, KRS4, KRS5, KRS6, KRSB	
31	91424-Z4J-812	TUBE, FUEL, 4.5X300(FKM).....	1	-	-	-	-	-----	KRSB	
	91424-Z4G-851	TUBE, FUEL, 4.5X350(FKM).....	-	-	-	-	1	1157132	KRS4, KRS5, KRS6	
	91424-Z4J-812	TUBE, FUEL, 4.5X300(FKM).....	-	-	-	-	1	1157252	KRSB	
	91424-ZCG-821	TUBE, FUEL, 4.2X350(FKM).....	-	-	-	-	1	1157133	KRS4, KRS5, KRS6	
	91424-Z9K-831	TUBE, FUEL, 4.2X300(FKM).....	-	-	-	-	1	1157253	KRSB	
32	91424-Z4G-851	TUBE, FUEL, 4.5X350(FKM).....	1	-	-	-	-	-----	KRS4, KRS5, KRS6	
	91424-Z4K-802	TUBE, FUEL, 4.5X180(FKM).....	1	-	-	-	-	-----	KRSB	
	91424-Z4G-841	TUBE, FUEL, 4.5X75(FKM).....	-	-	-	-	1	1157132	KRS4, KRS5, KRS6	
	91424-Z4K-802	TUBE, FUEL, 4.5X180(FKM).....	-	-	-	-	1	1157252	KRSB	
	91424-ZCG-811	TUBE, FUEL, 4.2X75(FKM).....	-	-	-	-	1	1157133	KRS4, KRS5, KRS6	
	91424-ZBH-801	TUBE, FUEL, 4.2X180(FKM).....	-	-	-	-	1	1157253	KRSB	
33	95002-40800-08	CLAMP, TUBE(D8).....	1	-	-	-	1	-----	KRS4, KRS5, KRS6, KRSB	



E-17-1

FUEL TANK(2)

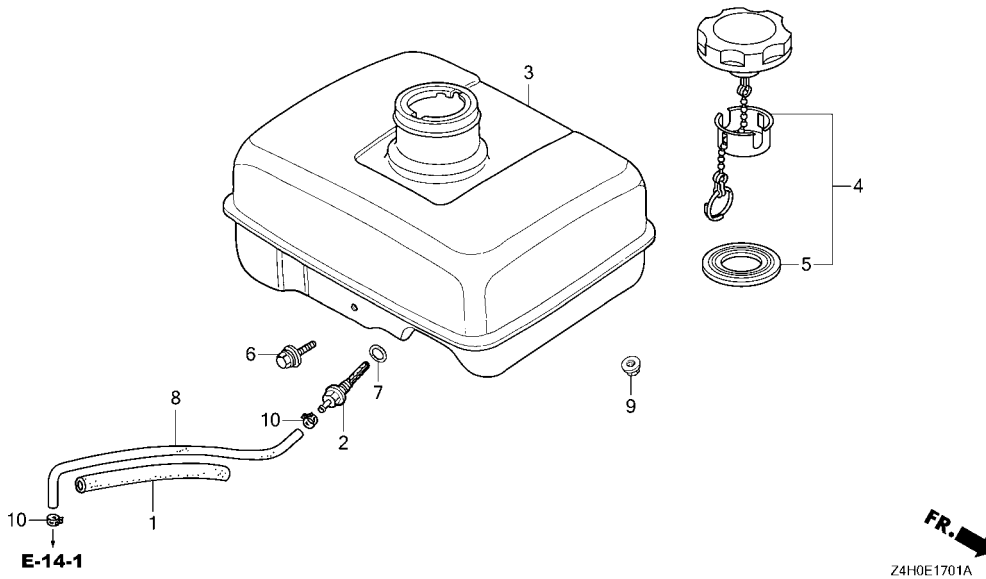

Ref. No.	L.O.N.	(Relative ref. Number) Description	F.R.T.
2	(7)		
3101H6		JOINT, FUEL STRAINER	0.2
3101H7		TANK, FUEL	0.2
3101M7		CAP, FUEL FILLER	0.1
3101F1		TUBE, FUEL TANK	0.2

Ref. No.	Part No.	Description	Reqd. QTY					Serial No.	Parts catalogue code
			GX 120 UT1	GX 120 UT2	GX 120 UT3	GX 120 UT3X	GX 120 RT2		
1	16854-ZH8-000	RUBBER, SUPPORTER(107MM).....	1	-	-	-	-	----- QJG2, SJD2	
2	16955-ZE1-000	JOINT, FUEL TANK.....	1	-	-	-	----- 1294628	QJG2, SJD2	
	16955-ZE1-010	1	-	-	-	----- 1294629	QJG2, SJD2	
3	17510-ZK7-U20ZB	TANK COMP., FUEL							
		T51.....JACOBSEN ORANGE	1	-	-	-	-----	QJG2	
	17510-ZK7-U20ZA	*NH105*.....MAT BLACK(#15-#20)	1	-	-	-	-----	QJG2, SJD2	
4	17620-Z4H-801	CAP COMP., FUEL FILLER.....	1	-	-	-	-----	QJG2, SJD2	
5	17631-Z0T-801	PACKING, FUEL FILLER CAP (39X62X3)(RADICON)	1	-	-	-	-----	QJG2, SJD2	
6	90004-ZH7-003	BOLT, FLANGE, 6X29.....	1	-	-	-	-----	QJG2, SJD2	
7	91353-671-004	O-RING, 14MM(NOK).....	1	-	-	-	-----	QJG2, SJD2	
8	91424-Z4F-802	TUBE, FUEL, 4.5X140(FKM).....	1	-	-	-	-----	QJG2, SJD2	
9	94050-06000	NUT, FLANGE, 6MM.....	2	-	-	-	-----	QJG2, SJD2	
10	95002-40800-08	CLAMP, TUBE(D8).....	2	-	-	-	-----	QJG2, SJD2	

E-17-2

FUEL TANK(3)

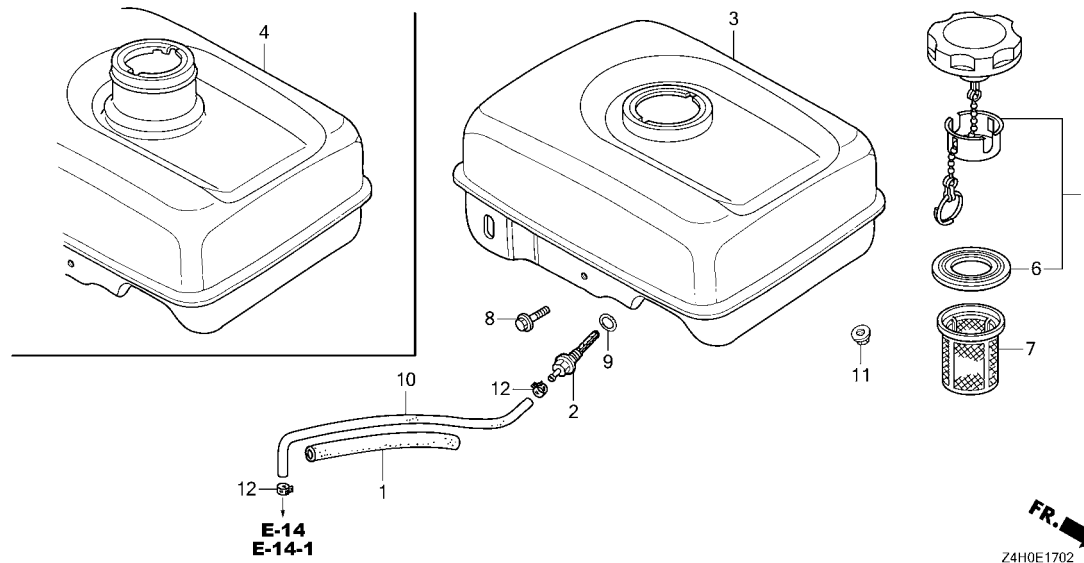

Ref. No.	L.O.N.	(Relative ref. Number) Description	F.R.T.
2		(9) JOINT, FUEL STRAINER	0.2
3		(4) TANK, FUEL	0.2
5		3101M7 CAP, FUEL FILLER	0.1
7		3101A6 FILTER, FUEL	0.1
10		3101F1 TUBE, FUEL TANK	0.2

Ref. No.	Part No.	Description	Reqd. QTY						Serial No.	Parts catalogue code
			GX 120 UT1	GX 120 UT2	GX 120 UT3	GX 120 UT3X	GX 120 RT2			
1	16854-ZH8-000	RUBBER, SUPPORTER(107MM).....	-	1	1	1	-	-		
2	16955-ZE1-010	JOINT, FUEL TANK.....	-	1	1	1	-	-		
3	17510-Z4H-000ZA	TANK COMP., FUEL(GAUGELESS) *NH31*.....MCKINLEY WHITE	-	1	-	-	-	-	HHQ4, HT2, HTC2, HTF2, HX2, HX4, HXUZ, LX4, LXM2, LXUZ, QA2, QH26, QHQ4, QME4, QWA4, QX2, QX4, QX9, QXC9, QXS2, QXUZ, RHQ4, SAR4, SG24, SHQ4, SM12, SMA7, SMCC, SMW2, SX4, SXS4, TX2, UXU, VEX9, WKS, WKT2, WMA3	
	17510-Z4H-000ZB	*NH1*.....BLACK	-	1	-	-	-	-	HX2, PX2, QXC9, QXW2, SM12, SWX2, SXS4, WKT2	
	17510-Z4H-000ZA	*NH31*.....MCKINLEY WHITE	-	-	1	-	-	-	HT2, HTC2, HTF2, HX2, HX4, HXUZ, LX4, LXUZ, QA2, QH26, QHQ4, QME4, QWA4, QX2, QX4, QX9, QXS2, QXUZ, RHQ4, SAR4, SG24, SHQ4, SM12, SMCC, SMW2, SWX2, SX4, SXS4, TX2, WKS, WKT2, WMA3	
	17510-Z4H-000ZB	*NH1*.....BLACK	-	-	1	-	-	-	HX2, PX2, QWA4, QX2, QX4, QXW2, SAR4, SG24, SM12, SWX2, SX4, SXS4, WKT2	
	17510-Z4H-000ZA	*NH31*.....MCKINLEY WHITE	-	-	-	1	-	-	HT2, HTC2, HTF2, HX2, HX4, HXUZ, LX4, LXUZ, QA2, QH26, QHQ4, QME4, QWA4, QX2, QX4, QX9, QXS2, QXUZ, RHQ4, SAR4, SG24, SHQ4, SM12, SMCC, SMW2, SX4, SXS4, TX2, WKS, WKT2, WMA3	
	17510-Z4H-000ZB	*NH1*.....BLACK	-	-	-	1	-	-	HX2, PX2, QX2, QX4, QXW2, SAR4, SG24, SM12, SWX2, SX4, SXS4, WKT2	
4	17510-Z4H-U20ZA	TANK COMP., FUEL *T51*.....JACOBSEN ORANGE	-	1	1	1	-	-	QJG2, QTR2	
	17510-Z4H-U20ZB	*NH1*.....BLACK	-	1	1	1	-	-	QJG2, QTR2, SJD2, SKB2, SKB3, SKB4	
	17510-Z4H-U20ZC	*NH31*.....MCKINLEY WHITE	-	-	1	1	-	-	QJG2, QTR2, SJD2	
5	17620-Z4H-900	CAP COMP., FUEL FILLER.....	-	1	-	-	-	-	HHQ4, HT2, HTC2, HTF2, HX2, HX4, HXUZ, LX4, LXM2, LXUZ, PX2, QA2, QH26, QHQ4, QME4, QWA4, QX2, QX4, QX9, QXC9, QXS2, QXUZ, QXW2, RHQ4, SAR4, SG24, SHQ4, SM12, SMA7, SMCC, SMW2, SWX2, SX4, SXS4, TX2, UXU, VEX9, WKS, WKT2, WMA3	
	17620-Z4H-801	-	1	-	-	-	-	SKB2, SKB3	
	17620-Z4H-800	-	1	-	-	-	1027187	QJG2, SJD2	
	17620-Z4H-801	-	1	-	-	-	1027188	QJG2, SJD2	



E-17-2

FUEL TANK(3)

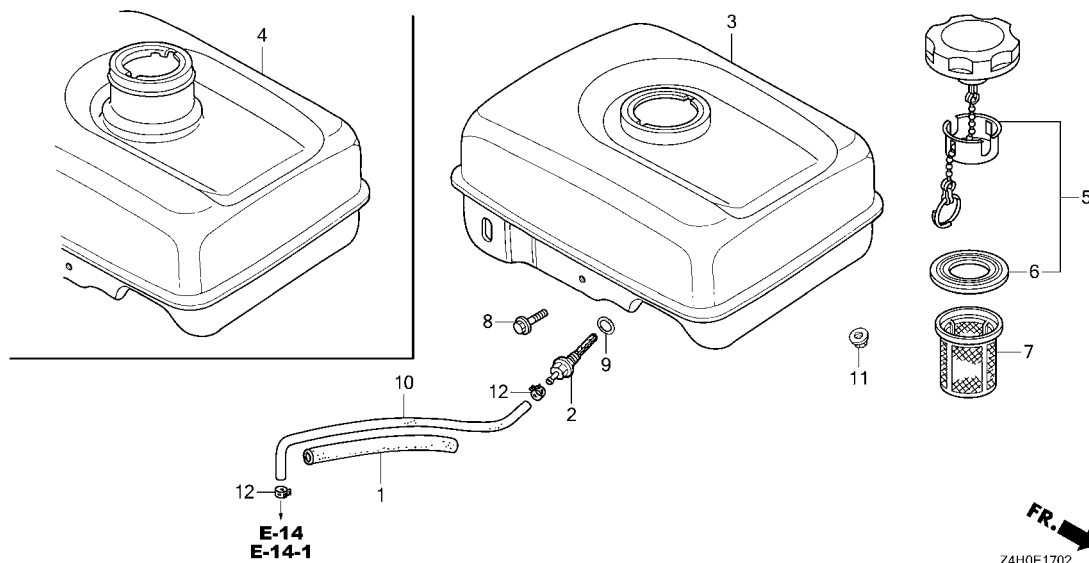

Ref. No.	Part No.	Description	Reqd. QTY					Serial No.	Parts catalogue code
			GX 120 UT1	GX 120 UT2	GX 120 UT3	GX 120 UT3X	GX 120 RT2		
(5)	17620-Z4H-920	CAP COMP., FUEL FILLER.....	-	-	1	1	-	HT2, HTC2, HTF2, HX2, HX4, HXUZ, LX4, LXUZ, PX2, QA2, QH26, QHQ4, QME4, QWA4, QX2, QX4, QX9, QXS2, QXUZ, QXW2, RHQ4, SAR4, SG24, SHQ4, SM12, SMCC, SMW2, SWX2, SX4, SXS4, TX2, WKS, WKT2, WMA3	
	17620-Z4H-801	-	-	1	-	-	QJG2, QTR2, SJD2, SKB3	
	17620-Z4H-810	-	-	1	-	-	SKB4	
	17620-Z4H-900	-	-	1	-	1099451	HT2, HTC2, HTF2, HX2, HX4, HXUZ, LX4, LXUZ, PX2, QA2, QH26, QHQ4, QME4, QWA4, QX2, QX4, QX9, QXS2, QXUZ, QXW2, RHQ4, SAR4, SG24, SHQ4, SM12, SMCC, SMW2, SWX2, SX4, SXS4, TX2, WKS, WKT2, WMA3	
	17620-Z4H-910	-	-	1	-	1099452	HT2, HTC2, HTF2, HX2, HX4, HXUZ, LX4, LXUZ, PX2, QA2, QH26, QHQ4, QME4, QWA4, QX2, QX4, QX9, QXS2, QXUZ, QXW2, RHQ4, SAR4, SG24, SHQ4, SM12, SMCC, SMW2, SWX2, SX4, SXS4, TX2, WKS, WKT2, WMA3	
	17620-Z4H-820	-	-	-	1	-	QJG2, QTR2, SJD2, SKB3, SKB4	
6	17631-Z0T-801	PACKING, FUEL FILLER CAP (39X62X3)(RADICON)	-	1	1	1	-	HT2, HTC2, HX2, HX4, HXUZ, LX4, LXUZ, PX2, QA2, QHQ4, QX2, QX4, QX9, QXS2, QXUZ, QXW2, RHQ4, SAR4, SG24, SHQ4, SM12, SMCC, SMW2, SX4, SXS4, TX2, WKS, WKT2, WMA3	
	17631-Z1T-800	PACKING, FUEL FILLER CAP (39X62X3)(TOYOSHA)	-	1	-	-	-	HT2, HTC2, HTF2, HX2, HX4, HXUZ, LX4, LXUZ, PX2, QA2, QH26, QHQ4, QME4, QWA4, QX2, QX4, QX9, QXS2, QXUZ, QXW2, RHQ4, SAR4, SG24, SHQ4, SKB4, SM12, SMCC, SMW2, SWX2, SX4, SXS4, TX2, WKS, WKT2, WMA3	
			-	-	1	-	-	LXM2, QA2, SAR4, SKB2, SKB4, SM12, SMCC, SMW2, WKT2	
7	17672-Z4H-000	FILTER, FUEL.....	-	1	1	1	-	WKS	
			-	(1)	(1)	(1)	-		
8	90004-ZH7-003	BOLT, FLANGE, 6X29.....	-	1	1	1	-		
9	91353-671-004	O-RING, 14MM(NOK).....	-	1	1	1	-		
10	91424-Z4F-802	TUBE, FUEL, 4.5X140(FKM).....	-	1	-	-	-		
	91424-Z4F-803	-	-	1	-	-	SKB4	

E-17-2

FUEL TANK(3)

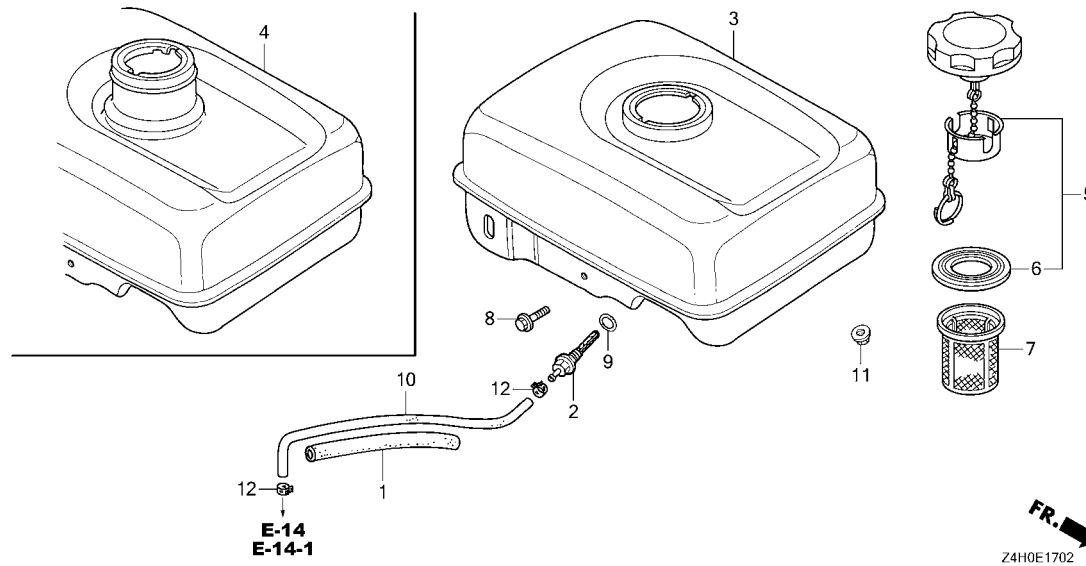

Ref. No.	Part No.	Description	Reqd. QTY					Serial No.	Parts catalogue code
			GX 120 UT1	GX 120 UT2	GX 120 UT3	GX 120 UT3X	GX 120 RT2		
10)	91424-Z4F-802	TUBE, FUEL, 4.5X140(FKM).....	-	-	1	-	-	1099451	HT2, HTC2, HTF2, HX2, HX4, HXUZ, LX4, LXUZ, PX2, QA2, QH26, QHQ4, QJG2, QME4, QTR2, QWA4, QX2, QX4, QX9, QXS2, QXUZ, QXW2, RHQ4, SAR4, SG24, SHQ4, SJD2, SKB3, SM12, SMCC, SMW2, SWX2, SX4, SXS4, TX2, WKS, WKT2, WMA3
	91424-Z4F-803	-	-	1	-	-	1099452	HT2, HTC2, HTF2, HX2, HX4, HXUZ, LX4, LXUZ, PX2, QA2, QH26, QHQ4, QJG2, QME4, QTR2, QWA4, QX2, QX4, QX9, QXS2, QXUZ, QXW2, RHQ4, SAR4, SG24, SHQ4, SJD2, SKB3, SM12, SMCC, SMW2, SWX2, SX4, SXS4, TX2, WKS, WKT2, WMA3
	91424-Z4F-804	-	-	-	1	-		
11	94050-06000	NUT, FLANGE, 6MM.....	-	2	2	2	-		
12	95002-40800-08	CLAMP, TUBE(D8).....	-	2	2	2	-		



E-19

FLYWHEEL

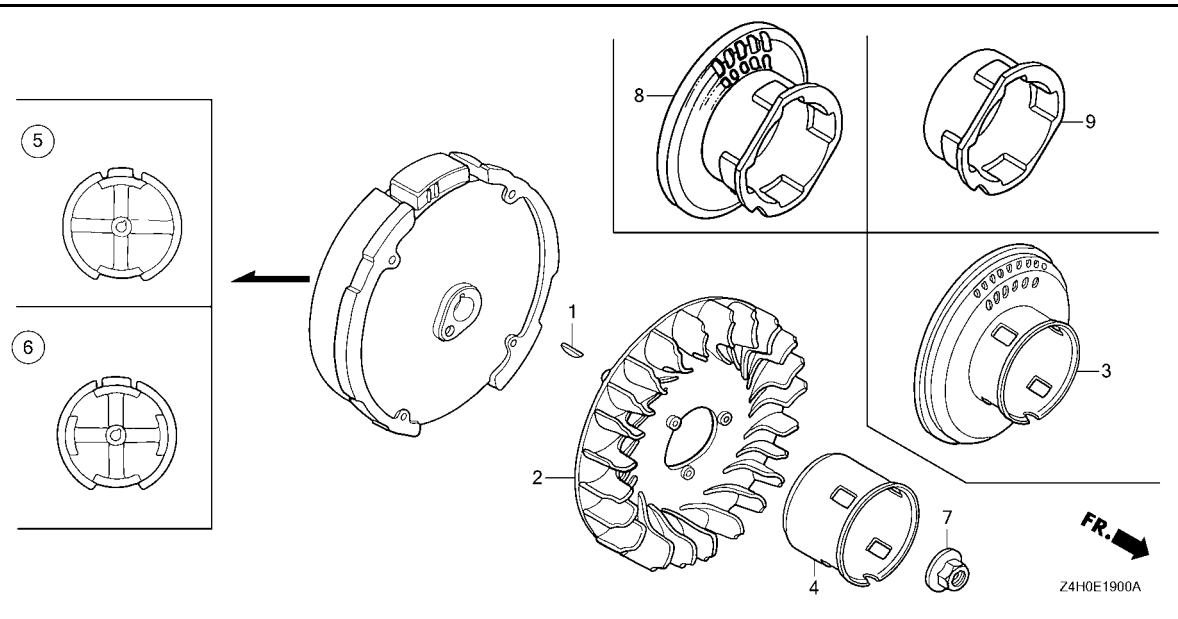

Ref. No.	L.O.N.	(Relative ref. Number) Description	F.R.T.
2	1141G7	FAN, ENGINE COOLING	0.2
3	1121A9	PULLEY, RECOIL STARTER	0.2
5	2161B5	FLYWHEEL	0.3

Ref. No.	Part No.	Description	Reqd. QTY						Serial No.	Parts catalogue code
			GX 120 UT1	GX 120 UT2	GX 120 UT3	GX 120 UT3X	GX 120 RT2			
1	13331-357-000 13331-Z8B-900	KEY, SPECIAL WOODRUFF, 25X18	1	-	-	-	-	-	AR, DKR, HT2, HTC2, HTF2, HX2, HX4, HXUZ, KRF4, KRR4, KRS4, KRS5, KRS6, KRSB, LX4, LXUZ, PX2, QA2, QH26, QHQ4, QJG2, QME4, QTR2, QWA4, QX2, QX4, QX9, QXS2, QXUZ, QXW2, RHQ4, SAR4, SG24, SHQ4, SJD2, SKB3, SKB4, SM12, SMCC, SMW2, SWX2, SX4, SXS4, TX2, WKS, WKT2, WMA3	
	13331-357-000	-	1	-	-	-	1	HHQ4, LXM2, QXC9, SKB2, SMA7, UXU, VEX9, VPR4	
2	19511-ZE0-000	FAN, COOLING	1	1	1	1	1	-	QA2, QBC4, QWA4, SG22, SG24, SMA7	
3	28450-ZH7-801	PULLEY COMP., STARTER	1	-	-	-	-	1448559	QA2, QWA4, SG24, SMA7	
4	28451-ZH7-801	PULLEY, STARTER	1	-	-	-	-	-	AR, DKR, HHQ4, HT2, HTC2, HTF2, HX2, HX4, HXU, HXUZ, KRF4, KRR4, KRS4, KRS5, KRS6, KRSB, LX4, LXM2, LXUZ, PX2, QH26, QHQ4, QJG2, QLL, QMA4, QME4, QW24, QX2, QX26, QX4, QX7, QX9, QXC9, QXS2, QXU, QXUZ, RD4, RHQ4, SD16, SD4, SHQ4, SJD2, SWX2, SX2, SX4, SX7, SX9, SXS2, SXS4, TX2, TX26, UXU, VEX, VEX7, VEX9, VMS4, VPM4, VPR4, VX4, VX9, VXU, WKS, WKT2, WKT4, WKT6, WMA2, WMA3	
		-	1	-	-	-	1	UXU, VEX9, VPR4	
		-	1	-	-	-	1448117	AR, DKR, HHQ4, HT2, HTC2, HTF2, HX2, HX4, HXUZ, KRF4, KRR4, KRS4, KRS5, KRS6, KRSB, LX4, LXM2, LXUZ, PX2, QH26, QHQ4, QJG2, QME4, QX2, QX4, QX9, QXC9, QXS2, QXUZ, QXW2, RHQ4, SAR4, SHQ4, SJD2, SKB2, SM12, SMW2, SWX2, SX4, SXS4, TX2, WKS, WKT2, WMA3	
5	31100-ZE0-020	FLYWHEEL COMP.	1	-	-	-	-	-	AR, DKR, HHQ4, HT2, HTC2, HTF2, HX2, HX4, HXU, HXUZ, KRF4, KRR4, KRS4, KRS5, KRS6, KRSB, LXUZ, QBC4, QLL, QXC9, QXUZ, RD4, RHQ4, SG22, SX2, SXS2, UXU, WMA2	
	31100-ZE0-010	1	-	-	-	-	1120058	LHQ4, LX4, LXU, QA2, QH26, QHQ4, QMA4, QME4, QW24, QWA4, QX2, QX26, QX4, QX7, QX9, QXU, SD16, SD4, SG24, SHQ4, SMA7, SWX2, SX4, SX7, SX9, SXS4, TX2, TX26, VEX, VEX7, VEX9, VMS4, VPM4, VPR4, VX4, VX9, VXU, WKS, WKT2, WKT4, WKT6, WMA3	

E-19

FLYWHEEL

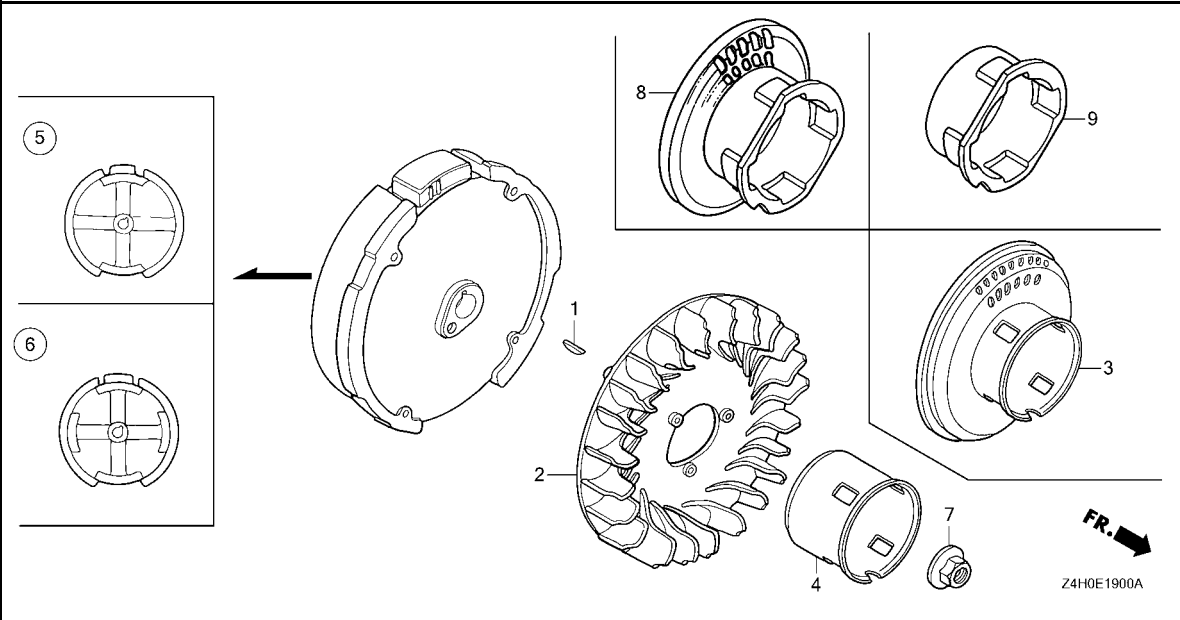

Ref. No.	Part No.	Description	Reqd. QTY						Serial No.	Parts catalogue code
			GX 120 UT1	GX 120 UT2	GX 120 UT3	GX 120 UT3X	GX 120 RT2			
(5)	31100-ZE0-020	FLYWHEEL COMP.	1	-	-	-	-	1120059	LHQ4, LX4, LXU, QA2, QH26, QHQ4, QMA4, QME4, QW24, QWA4, QX2, QX26, QX4, QX7, QX9, QXU, SD16, SD4, SG24, SHQ4, SMA7, SWX2, SX4, SX7, SXS4, TX2, TX26, VEX, VEX7, VEX9, VMS4, VPM4, VPR4, VX4, VX9, VXU, WKS, WKT2, WKT4, WKT6, WMA3	
	31110-Z4H-000	-	-	1	1	-	-	AR, DKR, HHQ4, HT2, HTC2, HTF2, HX2, HX4, HXUZ, KRF4, KRR4, KRS4, KRS5, KRS6, KRSE, LX4, LXM2, LXUZ, PX2, QA2, QH26, QHQ4, QME4, QWA4, QX2, QX4, QX9, QXC9, QXUZ, QXW2, RHQ4, SAR4, SG24, SHQ4, SM12, SMA7, SMCC, SMW2, SWX2, SX4, SXS4, TX2, UXU, VEX9, VPR4, WKS, WKT2, WMA3, HT2, HTC2, HTF2, HX2, HX4, HXUZ, LX4, LXUZ, PX2, QA2, QH26, QHQ4, QME4, QWA4, QX2, QX4, QX9, QXUZ, QXW2, RHQ4, SAR4, SG24, SHQ4, SM12, SMCC, SMW2, SWX2, SX4, SXS4, TX2, WKS, WKT2, WMA3	
6	31100-ZE0-812	FLYWHEEL COMP.(LAMP).....	1	-	-	-	-	-	LSB, QJG2, SJD2	
	31100-ZE0-811	1	-	-	-	-	1124524	QXS2	
	31100-ZE0-812	1	-	-	-	-	1124525	QXS2	
	31110-Z4H-810	FLYWHEEL COMP.	-	-	1	1	-	-	QJG2, QXS2, SJD2, SKB2, SKB3	
7	90201-Z0T-800	NUT, SPECIAL, 14MM.....	1	1	1	1	1	-	QJG2, QTR2, QXS2, SJD2, SKB3, SKB4	
8	28450-Z4H-003	PULLEY COMP., STARTER.....	-	1	-	-	-	-	SKB3	
			-	1	-	-	-	1448560	QA2, QWA4, SG24, SMA7	
			-	-	1	1	-	-	QA2, QWA4, SG24, SKB3, SKB4	
9	28451-Z4H-003	PULLEY, STARTER.....	-	1	-	-	1	1448118	AR, DKR, HHQ4, HT2, HTC2, HTF2, HX2, HX4, HXUZ, KRF4, KRR4, KRS4, KRS5, KRS6, KRSE, LX4, LXM2, LXUZ, PX2, QH26, QHQ4, QJG2, QME4, QX2, QX4, QX9, QXC9, QXS2, QXUZ, QXW2, RHQ4, SAR4, SHQ4, SJD2, SKB2, SM12, SMW2, SWX2, SX4, SXS4, TX2, WKS, WKT2, WMA3	
			-	1	-	-	-	-	SMCC	
			-	-	1	1	-	-	HT2, HTC2, HTF2, HX2, HX4, HXUZ, LX4, LXUZ, PX2, QH26, QHQ4, QJG2, QME4, QTR2, QX2, QX4, QX9, QXS2, QXUZ, QXW2, RHQ4, SAR4, SHQ4, SJD2, SM12, SMCC, SMW2, SWX2, SX4, SXS4, TX2, WKS, WKT2, WMA3	

E-20

IGNITION COIL

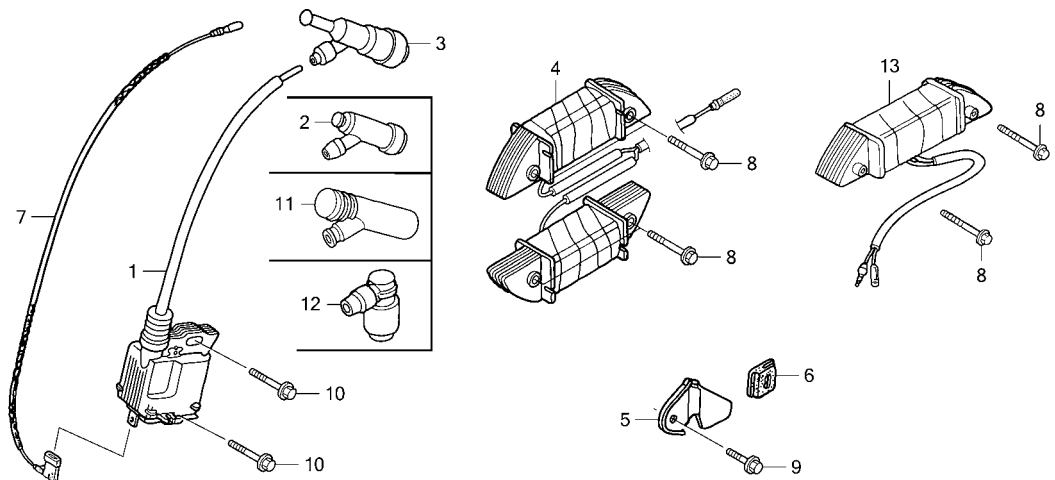

Ref. No.	L.O.N.	(Relative ref. Number) Description	F.R.T.
1	6141A5	COIL, IGNITION(ONE)	0.2
2	6141B8	(3,11,12) TERMINAL, HIGH TENSION	0.1
4	6141A6	(13) COIL, LAMP	0.3
7	6111B3	CORD, STOP SWITCH	0.3

Z4H0E2000A



Ref. No.	Part No.	Description	Reqd. QTY					Serial No.	Parts catalogue code
			GX 120 UT1	GX 120 UT2	GX 120 UT3	GX 120 UT3X	GX 120 RT2		
1	30500-Z0T-802	COIL ASSY., IGNITION(TEC)	1	-	-	-	-	AR, DKR, HHQ4, HT2, HTC2, HTF2, HX2, HX4, HXU, HXUZ, KRF4, KRR4, KRS4, KRS5, KRS6, KRSB, LSB, LXUZ, QBC4, QJG2, QLL, QXC9, QXUZ, RD4, RHQ4, SG22, SJD2, SX2, SXS2, UXU, WMA2	
	30500-Z0T-801	COIL ASSY., IGNITION	1	-	-	-	-	1098652 LHQ4, LX4, LXU, QA2, QH26, QHQ4, QMA4, QME4, QW24, QWA4, QX2, QX26, QX4, QX7, QX9, QXS2, QXU, SD16, SD4, SG24, SHQ4, SMA7, SWX2, SX4, SX7, SX9, SXS4, TX2, TX26, VEX, VEX7, VEX9, VMS4, VPM4, VPR4, VX4, VX9, VXU, WKS, WKT2, WKT4, WKT6, WMA3	
	30500-Z0T-802	COIL ASSY., IGNITION(TEC)	1	-	-	-	-	1098653 LHQ4, LX4, LXU, QA2, QH26, QHQ4, QMA4, QME4, QW24, QWA4, QX2, QX26, QX4, QX7, QX9, QXS2, QXU, SD16, SD4, SG24, SHQ4, SMA7, SWX2, SX4, SX7, SX9, SXS4, TX2, TX26, VEX, VEX7, VEX9, VMS4, VPM4, VPR4, VX4, VX9, VXU, WKS, WKT2, WKT4, WKT6, WMA3	
	30500-Z0T-003	-	1	-	-	1	UXU, VEX9, VPR4	
	30500-Z0T-802	-	1	-	-	-	1338457 QXW2, SKB3, SMCC	
	30500-Z0T-003	-	1	-	-	-	1338458 HHQ4, HT2, HTC2, HTF2, HX2, HX4, HXUZ, LX4, LXM2, LXUZ, PX2, QA2, QH26, QHQ4, QJG2, QME4, QWA4, QX2, QX4, QX9, QXC9, QXS2, QXUZ, RHQ4, SAR4, SG24, SHQ4, SJD2, SKB2, SM12, SMA7, SMW2, SWX2, SX4, SXS4, TX2, WKS, WKT2, WMA3	
	30500-Z0T-802	-	-	1	1	-	1339944 AR, DKR, KRF4, KRR4, KRS4, KRS5, KRS6, KRSB	
	30500-Z0T-003	-	-	-	-	1	1339945 AR, DKR, KRF4, KRR4, KRS4, KRS5, KRS6, KRSB	
2	30700-ZF5-013	CAP ASSY., NOISE SUPPRESSOR ..	1	-	-	-	1	VPM4, VPR4	

2

E-20

IGNITION COIL

Ref. No.	Part No.	Description	Reqd. QTY					Serial No.	Parts catalogue code
			GX 120 UT1	GX 120 UT2	GX 120 UT3	GX 120 UT3X	GX 120 RT2		
3	30700-Z0T-811	CAP ASSY., NOISE SUPPRESSOR (NGK)	1	-	-	-	-	AR, DKR, HHQ4, HT2, HTC2, HTF2, HX2, HX4, HXU, HXUZ, KRF4, LHQ4, LSB LX4, LXU, LXUZ, QA2, QBC4, QH26, QHQ4, QJG2, QLL, QMA4, QME4, QW24 QWA4, QX2, QX26, QX4, QX7, QX9, QXC9, QXS2, QXU, QXUZ, RD4, RHQ4 SD16, SD4, SG22, SG24, SHQ4, SJD2, SMA7, SWX2, SX2, SX4, SX7, SX9 SXS2, SXS4, TX2, TX26, UXU, VEX, VEX7, VEX9, VMS4, VX4, VX9, VXU, WKS WKT2, WKT4, WKT6, WMA2, WMA3	
	30700-Z0T-821	CAP ASSY., NOISE SUPPRESSOR (TEC)	-	1	1	1	1	AR, DKR, HHQ4, HT2, HTC2, HTF2, HX2, HX4, HXUZ, KRF4, LX4, LXM2, LXUZ PX2, QA2, QH26, QHQ4, QJG2, QME4, QTR2, QWA4, QX2, QX4, QX9, QXC9 QXS2, QXUZ, QXW2, RHQ4, SAR4, SG24, SHQ4, SJD2, SKB2, SKB3, SKB4 SM12, SMA7, SMCC, SMW2, SWX2, SX4, SXS4, TX2, WKS, WKT2, WMA3	
	30700-Z0T-811	CAP ASSY., NOISE SUPPRESSOR (NGK)	-	1	-	-	-	UXU, VEX9	
4	31510-ZE1-711	COIL ASSY., LAMP(12V/50W).....	1	1	1	1	-	QJG2, QXS2, SKB2, SKB3, SKB4	
5	31511-ZE1-000	CLAMPER, CORD.....	1	1	1	-	-	LSB, QJG2, QTR2, QXS2, SKB2, SKB3, SKB4	
			-	-	1	-	1217940	SJD2	
			-	-	-	1	-	QJG2, QTR2, QXS2, SJD2, SKB3, SKB4	
6	31512-ZE1-000	GROMMET, CORD.....	1	1	1	-	-	LSB, QJG2, QTR2, QXS2, SKB2, SKB3, SKB4	
			-	-	1	-	1217940	SJD2	
			-	-	-	1	-	QJG2, QTR2, QXS2, SJD2, SKB3, SKB4	
7	36101-ZE1-010	CORD, STOP SWITCH(370MM).....	1	-	-	-	-	UXU, VEX9, VPR4	
			-	1	-	-	1343826	AR, DKR, HHQ4, HT2, HTC2, HTF2, HX2, HX4, HXUZ, KRF4, KRR4, KRS4 KRS5, KRS6, KRSB, LX4, LXM2, LXUZ, PX2, QA2, QH26, QHQ4, QJG2, QME4 QWA4, QX2, QX4, QX9, QXC9, QXS2, QXUZ, RHQ4, SAR4, SG24, SHQ4, SJD2 SKB2, SM12, SMA7, SMW2, SWX2, SX4, SXS4, TX2, WKS, WKT2, WMA3	
	32195-Z0T-003	-	1	-	-	1343827	AR, DKR, HHQ4, HT2, HTC2, HTF2, HX2, HX4, HXUZ, KRF4, KRR4, KRS4 KRS5, KRS6, KRSB, LX4, LXM2, LXUZ, PX2, QA2, QH26, QHQ4, QJG2, QME4 QWA4, QX2, QX4, QX9, QXC9, QXS2, QXUZ, RHQ4, SAR4, SG24, SHQ4, SJD2 SKB2, SM12, SMA7, SMW2, SWX2, SX4, SXS4, TX2, WKS, WKT2, WMA3	
			-	1	-	-	-	QXW2, SKB3, SMCC	
8	90015-883-000	BOLT, FLANGE, 6X28(CT200).....	2	-	-	-	-	LSB	
			4	-	-	-	-	QJG2, QXS2	
			-	4	-	-	-	QJG2, QXS2, SKB2, SKB3	
			-	-	4	-	-	QJG2, QXS2, SKB3, SKB4	
			-	-	2	2	-	QTR2	
			-	-	4	-	1217940	SJD2	
			-	-	-	4	-	QJG2, QXS2, SJD2, SKB3, SKB4	
9	90019-883-000	BOLT, FLANGE, 5X10(CT200).....	1	1	1	-	-	LSB, QJG2, QTR2, QXS2, SKB2, SKB3, SKB4	
			-	-	1	-	1217940	SJD2	
			-	-	-	1	-	QJG2, QTR2, QXS2, SJD2, SKB3, SKB4	
10	90121-952-000	BOLT, FLANGE, 6X25(CT200).....	2	2	2	2	2		
11	30700-ZE8-003	CAP ASSY., NOISE SUPPRESSOR..	1	-	-	-	1	KRS4	
12	30700-ZJ1-841	CAP ASSY., NOISE SUPPRESSOR..	1	-	-	-	-	1267871 KRR4, KRS5, KRS6, KRSB	
	30700-Z1L-003	1	-	-	-	-	1267872 KRR4, KRS5, KRS6, KRSB	
	30700-ZJ1-841	-	-	-	-	1	1003872 KRR4, KRS5, KRS6	
			-	-	-	-	1	1077381 KRSB	
	30700-Z1L-003	-	-	-	-	1	1003873 KRR4, KRS5, KRS6	
			-	-	-	-	1	1077382 KRSB	
13	31510-ZE1-811	COIL ASSY., LAMP(12V/25W).....	1	-	1	1	-	LSB, QTR2	
			-	-	2	-	1217940	SJD2	
			-	-	-	2	-	SJD2	



E-22

CONTROL(1)

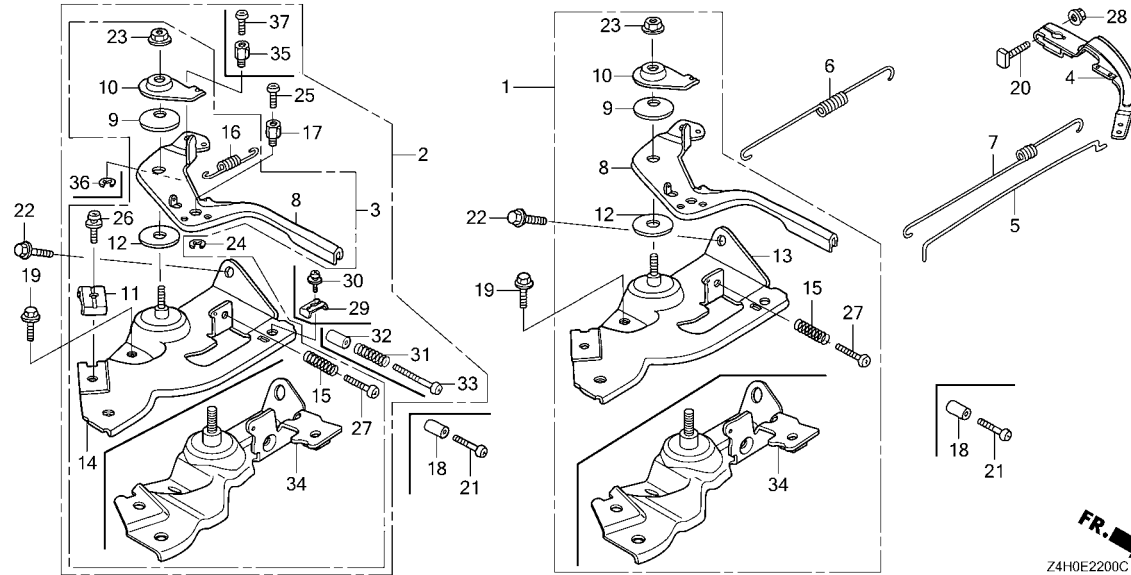

Ref. No.	L.O.N.	(Relative ref. Number) Description	F.R.T.
1		(2,3)	
4	1161A5	CONTROL, THROTTLE/GOVERNOR ...	0.2
4	1161A0	ARM, GOVERNOR	0.3
5	1161B1	ROD, GOVERNOR	0.3
6	1161C5	SPRING, GOVERNOR	0.2
7	1161C2	SPRING, THROTTLE RETURN	0.3
13		(14,34)	
16	1161A2	BASE, CONTROL	0.3
16	1161B7	SPRING, CABLE RETURN	0.2

Ref. No.	Part No.	Description	Reqd. QTY					Serial No.	Parts catalogue code
			GX 120 UT1	GX 120 UT2	GX 120 UT3	GX 120 UT3X	GX 120 RT2		
1	16500-ZH7-000	CONTROL ASSY.	1	-	-	-	-	TX2, TX26, UXU, VX4, VX9, WKS, WMA2, WMA3	
	16500-Z4H-010	-	1	1	-	-	PX2, TX2, WKS, WMA3	
	16500-Z4H-305	CONTROL ASSY. (COO)(FOR U.S.A.)	-	1	-	-	-	PX2, TX2, UXU, WKS, WMA3	
	16500-Z4H-000	CONTROL ASSY.	-	1	-	-	-	UXU	
2	16500-ZH7-850	CONTROL ASSY. (CYCLONE)	1	1	-	-	-	QXC9	
	16500-ZH7-810	CONTROL ASSY. (REMOTE)	1	-	-	-	-	LSB, QJG2, QME4, QWA4, SG22, SG24, SMA7, WKT2, WKT4, WKT6	
	16500-Z0S-800	1	-	-	-	-	QBC4	
	16570-ZH7-W40	CONTROL ASSY. (TB360)	1	-	-	-	-	QLL	
	16500-Z4H-U51	CONTROL ASSY.	-	1	1	1	-	SAR4, SM12, SMCC	
	16500-Z4H-307	CONTROL ASSY. (REMOTE INTL) (COO)(FOR U.S.A.)	-	1	-	-	-	QJG2, QME4, QWA4, SG24, SKB2, SMA7, SMW2, WKT2	
	16500-Z4H-811	CONTROL ASSY. (REMOTE INTL)	-	1	-	-	-	QJG2, QME4, QWA4, SG24, WKT2	
	16500-Z4H-309	CONTROL ASSY. (COO)(FOR U.S.A.)	-	1	-	-	-	SAR4, SM12	
	16500-Z4H-810	CONTROL ASSY. (REMOTE INTL)	-	1	-	-	-	SMA7	
	16500-Z4H-811	-	-	1	1	-	QJG2, QME4, QWA4, SG24, SMW2, WKT2	
	16500-Z4H-801	CONTROL ASSY. (REMOTE)	-	-	1	1	-	QTR2	
3	16500-ZH7-820	CONTROL ASSY. (REMOTE)	1	-	-	-	-	HHQ4, HT2, HTC2, HTF2, HX2, HX4, HXU, HXUZ, LHQ4, LX4, LXU, LXUZ, QA2, QH26, QHQ4, QMA4, QW24, QX2, QX26, QX4, QX7, QX9, QXS2, QXU, QXUZ, RD4, RHQ4, SD16, SD4, SHQ4, SWX2, SX2, SX4, SX7, SX9, SXS2, SXS4	
	16500-Z4H-821	-	1	1	1	-	HT2, HTC2, HTF2, HX2, HX4, HXUZ, LX4, LXUZ, QA2, QH26, QHQ4, QX2, QX4, QX9, QXS2, QXUZ, QXW2, RHQ4, SHQ4, SWX2, SX4, SXS4	
	16500-Z4H-408	CONTROL ASSY. (REMOTE)(COO) (FOR U.S.A.)	-	1	-	-	-	HHQ4, HT2, HTC2, HTF2, HX2, HX4, HXUZ, LX4, LXM2, LXUZ, QA2, QH26, QHQ4, QX2, QX4, QX9, QXS2, QXUZ, QXW2, RHQ4, SHQ4, SWX2, SX4, SXS4	
	16500-Z4H-820	CONTROL ASSY. (REMOTE)	-	1	-	-	-	HHQ4, LXM2	

2

E-22

CONTROL(1)

Ref. No.	Part No.	Description	Reqd. QTY					Serial No.	Parts catalogue code
			GX 120 UT1	GX 120 UT2	GX 120 UT3	GX 120 UT3X	GX 120 RT2		
4	16551-ZE0-010	ARM, GOVERNOR	1	1	-	-	-	HHQ4, HT2, HTC2, HTF2, HX2, HX4, HXU, HXUZ, LHQ4, LSB, LX4, LXM2, LXU LXUZ, PX2, QA2, QBC4, QH26, QHQ4, QJG2, QLL, QMA4, QME4, QW24, QWA4 QX2, QX26, QX4, QX7, QX9, QXC9, QXS2, QXU, QXUZ, QXW2, RD4, RHQ4 SAR4, SD16, SD4, SG22, SG24, SHQ4, SKB2, SM12, SMA7, SMCC, SMW2 SWX2, SX2, SX4, SX7, SX9, SXS2, SXS4, TX2, TX26, UXU, VX4, VX9, WKS WKT2, WKT4, WKT6, WMA2, WMA3	
	16551-Z4M-000	-	-	1	1	-	HT2, HTC2, HTF2, HX2, HX4, HXUZ, LX4, LXUZ, PX2, QA2, QH26, QHQ4 QJG2, QME4, QTR2, QWA4, QX2, QX4, QX9, QXS2, QXUZ, QXW2, RHQ4, SAR4 SG24, SHQ4, SM12, SMCC, SMW2, SWX2, SX4, SXS4, TX2, WKS, WKT2, WMA3	
5	16555-ZE0-000	ROD, GOVERNOR	1	1	1	1	-	HHQ4, HT2, HTC2, HTF2, HX2, HX4, HXU, HXUZ, LHQ4, LSB, LX4, LXM2, LXU LXUZ, PX2, QA2, QBC4, QH26, QHQ4, QJG2, QLL, QMA4, QME4, QTR2, QW24 QWA4, QX2, QX26, QX4, QX7, QX9, QXC9, QXS2, QXU, QXUZ, QXW2, RD4 RHQ4, SAR4, SD16, SD4, SG22, SG24, SHQ4, SKB2, SM12, SMA7, SMCC SMW2, SWX2, SX2, SX4, SX7, SX9, SXS2, SXS4, TX2, TX26, UXU, VX4, VX9 WKS, WKT2, WKT4, WKT6, WMA2, WMA3	
6	16561-ZE0-030	SPRING, GOVERNOR	1	1	-	-	-	HHQ4, HT2, HTC2, HTF2, HX2, HX4, HXU, HXUZ, LHQ4, LSB, LX4, LXM2, LXU LXUZ, PX2, QA2, QBC4, QH26, QHQ4, QJG2, QLL, QMA4, QME4, QW24, QWA4 QX2, QX26, QX4, QX7, QX9, QXC9, QXS2, QXU, QXUZ, QXW2, RD4, RHQ4 SAR4, SD16, SD4, SG22, SG24, SHQ4, SKB2, SM12, SMA7, SMCC, SMW2 SWX2, SX2, SX4, SX7, SX9, SXS2, SXS4, TX2, TX26, UXU, VX4, VX9, WKS WKT2, WKT4, WKT6, WMA2, WMA3	
	16561-Z4H-860	-	-	1	1	-	HT2, HTC2, HTF2, HX2, HX4, HXUZ, LX4, LXUZ, PX2, QA2, QH26, QHQ4 QJG2, QME4, QTR2, QWA4, QX2, QX4, QX9, QXS2, QXUZ, QXW2, RHQ4, SAR4 SG24, SHQ4, SM12, SMCC, SMW2, SWX2, SX4, SXS4, TX2, WKS, WKT2, WMA3	
7	16562-ZE0-020	SPRING, THROTTLE RETURN	1	1	-	-	-	HHQ4, HT2, HTC2, HTF2, HX2, HX4, HXU, HXUZ, LHQ4, LSB, LX4, LXM2, LXU LXUZ, PX2, QA2, QBC4, QH26, QHQ4, QJG2, QLL, QMA4, QME4, QW24, QWA4 QX2, QX26, QX4, QX7, QX9, QXC9, QXS2, QXU, QXUZ, QXW2, RD4, RHQ4 SAR4, SD16, SD4, SG22, SG24, SHQ4, SKB2, SM12, SMA7, SMCC, SMW2 SWX2, SX2, SX4, SX7, SX9, SXS2, SXS4, TX2, TX26, UXU, VX4, VX9, WKS WKT2, WKT4, WKT6, WMA2, WMA3	
	16562-Z4H-860	-	-	1	1	-	HT2, HTC2, HTF2, HX2, HX4, HXUZ, LX4, LXUZ, PX2, QA2, QH26, QHQ4 QJG2, QME4, QTR2, QWA4, QX2, QX4, QX9, QXS2, QXUZ, QXW2, RHQ4, SAR4 SG24, SHQ4, SM12, SMCC, SMW2, SWX2, SX4, SXS4, TX2, WKS, WKT2, WMA3	
8	16571-ZH7-000	LEVER, CONTROL	1	-	-	-	-	HHQ4, HT2, HTC2, HTF2, HX2, HX4, HXU, HXUZ, LHQ4, LSB, LX4, LXU, LXUZ QA2, QBC4, QH26, QHQ4, QJG2, QLL, QMA4, QME4, QW24, QWA4, QX2, QX26 QX4, QX7, QX9, QXC9, QXS2, QXU, QXUZ, RD4, RHQ4, SD16, SD4, SG22 SG24, SHQ4, SMA7, SWX2, SX2, SX4, SX7, SX9, SXS2, SXS4, TX2, TX26 UXU, VX4, VX9, WKS, WKT2, WKT4, WKT6, WMA2, WMA3	
	16571-Z4H-010	-	1	1	1	-	HT2, HTC2, HTF2, HX2, HX4, HXUZ, LX4, LXUZ, PX2, QA2, QH26, QHQ4 QJG2, QME4, QTR2, QWA4, QX2, QX4, QX9, QXS2, QXUZ, QXW2, RHQ4, SAR4 SG24, SHQ4, SM12, SMCC, SMW2, SWX2, SX4, SXS4, TX2, WKS, WKT2, WMA3	
	16571-Z4H-000	-	1	-	-	-	HHQ4, LXM2, SKB2, SMA7, UXU	
	16571-ZH7-000	-	1	-	-	-	QXC9	
9	16574-ZE1-000	SPRING, LEVER	1	1	1	1	-	HHQ4, HT2, HTC2, HTF2, HX2, HX4, HXU, HXUZ, LHQ4, LSB, LX4, LXM2, LXU LXUZ, PX2, QA2, QBC4, QH26, QHQ4, QJG2, QLL, QMA4, QME4, QTR2, QW24 QWA4, QX2, QX26, QX4, QX7, QX9, QXC9, QXS2, QXU, QXUZ, QXW2, RD4 RHQ4, SAR4, SD16, SD4, SG22, SG24, SHQ4, SKB2, SM12, SMA7, SMCC SMW2, SWX2, SX2, SX4, SX7, SX9, SXS2, SXS4, TX2, TX26, UXU, VX4, VX9 WKS, WKT2, WKT4, WKT6, WMA2, WMA3	
10	16575-ZH8-000	WASHER, CONTROL LEVER	1	1	1	1	-	HHQ4, HT2, HTC2, HTF2, HX2, HX4, HXU, HXUZ, LHQ4, LSB, LX4, LXM2, LXU LXUZ, PX2, QA2, QBC4, QH26, QHQ4, QJG2, QLL, QMA4, QME4, QTR2, QW24 QWA4, QX2, QX26, QX4, QX7, QX9, QXC9, QXS2, QXU, QXUZ, QXW2, RD4 RHQ4, SAR4, SD16, SD4, SG22, SG24, SHQ4, SKB2, SM12, SMA7, SMCC SMW2, SWX2, SX2, SX4, SX7, SX9, SXS2, SXS4, TX2, TX26, UXU, VX4, VX9 WKS, WKT2, WKT4, WKT6, WMA2, WMA3	



E-22

CONTROL(1)

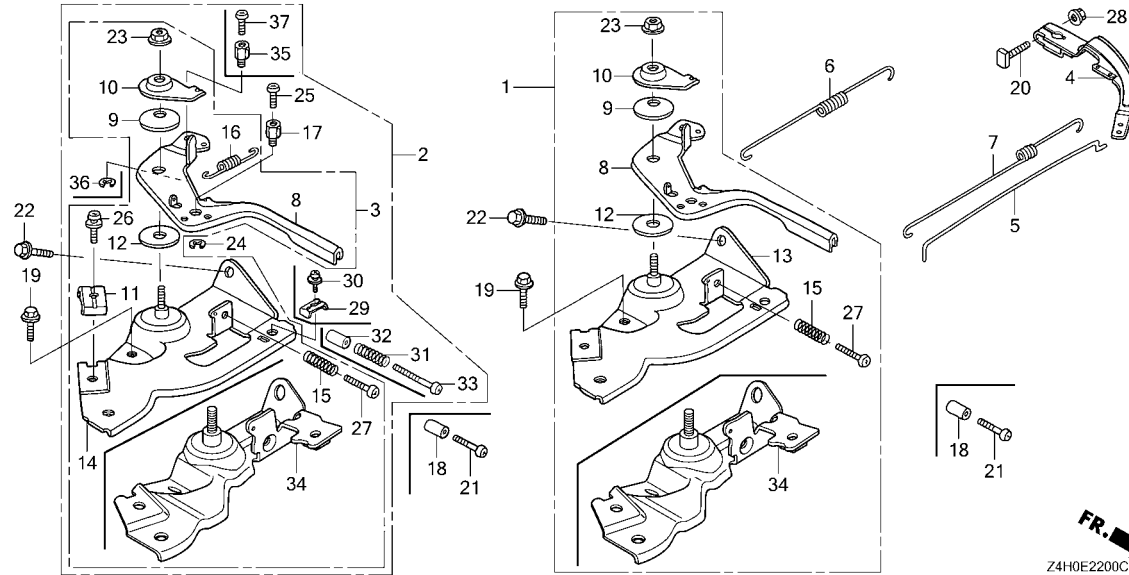

Ref. No.	Part No.	Description	Reqd. QTY					Serial No.	Parts catalogue code
			GX 120 UT1	GX 120 UT2	GX 120 UT3	GX 120 UT3X	GX 120 RT2		
11	16576-891-000	HOLDER, CABLE	1	1	1	1	-	HHQ4, HT2, HTC2, HTF2, HX2, HX4, HXU, HXUZ, LHQ4, LSB, LX4, LXM2, LXU, LXUZ, QA2, QH26, QHQ4, QJG2, QLL, QMA4, QME4, QW24, QWA4, QX2, QX26, QX4, QX7, QX9, QXC9, QXS2, QXU, QXUZ, QXW2, RD4, RHQ4, SAR4, SD16, SD4, SG22, SG24, SHQ4, SKB2, SM12, SMA7, SMCC, SMW2, SWX2, SX2, SX4, SX7, SX9, SXS2, SXS4, WKT2, WKT4, WKT6	
12	16578-ZE1-000	SPACER, CONTROL LEVER	1	1	1	1	-	HHQ4, HT2, HTC2, HTF2, HX2, HX4, HXU, HXUZ, LHQ4, LSB, LX4, LXM2, LXU, LXUZ, PX2, QA2, QBC4, QH26, QHQ4, QJG2, QLL, QMA4, QME4, QTR2, QW24, QWA4, QX2, QX26, QX4, QX7, QX9, QXC9, QXS2, QXU, QXUZ, QXW2, RD4, RHQ4, SAR4, SD16, SD4, SG22, SG24, SHQ4, SKB2, SM12, SMA7, SMCC, SMW2, SWX2, SX2, SX4, SX7, SX9, SXS2, SXS4, TX2, TX26, UXU, VX4, VX9, WKS, WKT2, WKT4, WKT6, WMA2, WMA3	
13	16580-ZH7-000	BASE COMP., CONTROL(###)	1	-	-	-	-	TX2, TX26, UXU, VX4, VX9, WKS, WMA2, WMA3	
14	16580-ZH7-850	BASE COMP., CONTROL(CYCLONE)	1	1	-	-	-	QXC9	
	16580-ZH7-810	BASE COMP., CONTROL(###)	1	-	-	-	-	HHQ4, HT2, HTC2, HTF2, HX2, HX4, HXU, HXUZ, LHQ4, LSB, LX4, LXU, LXUZ, QA2, QBC4, QH26, QHQ4, QJG2, QLL, QMA4, QME4, QW24, QWA4, QX2, QX26, QX4, QX7, QX9, QXC9, QXS2, QXU, QXUZ, QXW2, RD4, RHQ4, SAR4, SD16, SD4, SG22, SG24, SHQ4, SKB2, SM12, SMA7, SMCC, SMW2, SWX2, SX2, SX4, SX7, SX9, SXS2, SXS4, WKT2, WKT4, WKT6	
15	16584-883-300	SPRING, CONTROL ADJUSTING	1	1	1	1	-	HHQ4, HT2, HTC2, HTF2, HX2, HX4, HXU, HXUZ, LHQ4, LSB, LX4, LXM2, LXU, LXUZ, PX2, QA2, QBC4, QH26, QHQ4, QJG2, QMA4, QME4, QTR2, QW24, QWA4, QX2, QX26, QX4, QX7, QX9, QXC9, QXS2, QXU, QXUZ, QXW2, RD4, RHQ4, SAR4, SD16, SD4, SG22, SG24, SHQ4, SKB2, SM12, SMA7, SMCC, SMW2, SWX2, SX2, SX4, SX7, SX9, SXS2, SXS4, TX2, TX26, UXU, VX4, VX9, WKS, WKT2, WKT4, WKT6, WMA2, WMA3	

E-22

CONTROL(1)

Ref. No.	Part No.	Description	Reqd. QTY					Serial No.	Parts catalogue code
			GX 120 UT1	GX 120 UT2	GX 120 UT3	GX 120 UT3X	GX 120 RT2		
16	16592-ZE1-810	SPRING, CABLE RETURN.....	1	1	1	1	-	HHQ4, HT2, HTC2, HTF2, HX2, HX4, HXU, HXUZ, LHQ4, LSB, LX4, LXM2, LXU LXUZ, QA2, QBC4, QH26, QHQ4, QJG2, QLL, QMA4, QME4, QTR2, QW24, QWA4 QX2, QX26, QX4, QX7, QX9, QXC9, QXS2, QXU, QXUZ, QXW2, RD4, RHQ4 SAR4, SD16, SD4, SG22, SG24, SHQ4, SKB2, SM12, SMA7, SMCC, SMMW2 SWX2, SX2, SX4, SX7, SX9, SXS2, SXS4, WKT2, WKT4, WKT6	
17	16594-883-010	HOLDER, WIRE.....	1	1	1	1	-	LSB, QBC4, QJG2, QLL, QME4, QWA4, QXC9, SAR4, SG22, SG24, SKB2, SM12 SMA7, SMCC, SMMW2, WKT2, WKT4, WKT6	
18	16599-ZG1-M10	COLLAR, STOPPER.....	(1)	(1)	(1)	(1)	-	HHQ4, HX4, LHQ4, LSB, LX4, QBC4, QHQ4, QMA4, QME4, QW24, QWA4, QX4 QX7, QX9, RD4, RHQ4, SAR4, SD4, SG22, SG24, SHQ4, SMA7, SWX2, SX2 SX4, SX7, SX9, SXS2, SXS4, VX4, VX9, WKT4, WMA2, WMA3	
19	90013-883-000	BOLT, FLANGE, 6X12(CT200)....	1	1	1	1	-	HHQ4, HT2, HTC2, HTF2, HX2, HX4, HXU, HXUZ, LHQ4, LSB, LX4, LXM2, LXU LXUZ, PX2, QA2, QBC4, QH26, QHQ4, QJG2, QLL, QMA4, QME4, QTR2, QW24 QWA4, QX2, QX26, QX4, QX7, QX9, QXC9, QXS2, QXU, QXUZ, QXW2, RD4 RHQ4, SAR4, SD16, SD4, SG22, SG24, SHQ4, SKB2, SM12, SMA7, SMCC SMMW2, SWX2, SX2, SX4, SX7, SX9, SXS2, SXS4, TX2, TX26, UXU, VX4, VX9 WKS, WKT2, WKT4, WKT6, WMA2, WMA3	
20	90015-ZE5-010	BOLT, GOVERNOR ARM.....	1	-	-	-	-	HHQ4, HT2, HTC2, HTF2, HX2, HX4, HXU, HXUZ, LHQ4, LSB, LX4, LXU, LXUZ QA2, QBC4, QH26, QHQ4, QJG2, QLL, QMA4, QME4, QW24, QWA4, QX2, QX26 QX4, QX7, QX9, QXC9, QXS2, QXU, QXUZ, RD4, RHQ4, SD16, SD4, SG22 SG24, SHQ4, SMA7, SWX2, SX2, SX4, SX7, SX9, SXS2, SXS4, TX2, TX26 UXU, VX4, VX9, WKS, WKT2, WKT4, WKT6, WMA2, WMA3	
	90015-Z5T-000	-	1	-	-	-	QXW2, SMCC	
	90015-ZE5-010	-	1	-	-	1110375	HHQ4, HT2, HTC2, HTF2, HX2, HX4, HXUZ, LX4, LXM2, LXUZ, PX2, QA2 QH26, QHQ4, QJG2, QME4, QWA4, QX2, QX4, QX9, QXC9, QXS2, QXUZ, RHQ4 SAR4, SG24, SHQ4, SKB2, SM12, SMA7, SMMW2, SWX2, SX4, SXS4, TX2, UXU WKS, WKT2, WMA3	
	90015-Z5T-000	-	1	-	-	1110376	HHQ4, HT2, HTC2, HTF2, HX2, HX4, HXUZ, LX4, LXM2, LXUZ, PX2, QA2 QH26, QHQ4, QJG2, QME4, QWA4, QX2, QX4, QX9, QXC9, QXS2, QXUZ, RHQ4 SAR4, SG24, SHQ4, SKB2, SM12, SMA7, SMMW2, SWX2, SX4, SXS4, TX2, UXU WKS, WKT2, WMA3	
		-	-	1	1	-	HT2, HTC2, HTF2, HX2, HX4, HXUZ, LX4, LXUZ, PX2, QA2, QH26, QHQ4 QJG2, QME4, QTR2, QWA4, QX2, QX4, QX9, QXS2, QXUZ, QXW2, RHQ4, SAR4 SG24, SHQ4, SM12, SMCC, SMMW2, SWX2, SX4, SXS4, TX2, WKS, WKT2, WMA3	
21	90016-ZG9-N30	SCREW, RECESSED, 5X25.....	(1)	(1)	(1)	(1)	-	HHQ4, HX4, LHQ4, LSB, LX4, QBC4, QHQ4, QMA4, QME4, QW24, QWA4, QX4 QX7, QX9, RD4, RHQ4, SAR4, SD4, SG22, SG24, SHQ4, SMA7, SWX2, SX2 SX4, SX7, SX9, SXS2, SXS4, VX4, VX9, WKT4, WMA2, WMA3	
22	90022-888-010	BOLT, FLANGE, 6X20(CT200)....	1	1	1	1	-	HHQ4, HT2, HTC2, HTF2, HX2, HX4, HXU, HXUZ, LHQ4, LSB, LX4, LXM2, LXU LXUZ, PX2, QA2, QBC4, QH26, QHQ4, QJG2, QLL, QMA4, QME4, QTR2, QW24 QWA4, QX2, QX26, QX4, QX7, QX9, QXC9, QXS2, QXU, QXUZ, QXW2, RD4 RHQ4, SAR4, SD16, SD4, SG22, SG24, SHQ4, SKB2, SM12, SMA7, SMCC SMMW2, SWX2, SX2, SX4, SX7, SX9, SXS2, SXS4, TX2, TX26, UXU, VX4, VX9 WKS, WKT2, WKT4, WKT6, WMA2, WMA3	
23	90114-SA0-000	NUT, SELF-LOCK, 6MM.....	1	1	1	1	-	HHQ4, HT2, HTC2, HTF2, HX2, HX4, HXU, HXUZ, LHQ4, LSB, LX4, LXM2, LXU LXUZ, PX2, QA2, QBC4, QH26, QHQ4, QJG2, QLL, QMA4, QME4, QTR2, QW24 QWA4, QX2, QX26, QX4, QX7, QX9, QXC9, QXS2, QXU, QXUZ, QXW2, RD4 RHQ4, SAR4, SD16, SD4, SG22, SG24, SHQ4, SKB2, SM12, SMA7, SMCC SMMW2, SWX2, SX2, SX4, SX7, SX9, SXS2, SXS4, TX2, TX26, UXU, VX4, VX9 WKS, WKT2, WKT4, WKT6, WMA2, WMA3	
24	90605-230-000	CIRCLIP, 5MM.....	1	1	1	1	-	LSB, QBC4, QJG2, QLL, QME4, QWA4, QXC9, SAR4, SG22, SG24, SKB2, SM12 SMA7, SMCC, SMMW2, WKT2, WKT4, WKT6	
25	93500-04006-0H	SCREW, PAN, 4X6.....	1	1	1	1	-	LSB, QBC4, QJG2, QLL, QME4, QWA4, QXC9, SAR4, SG22, SG24, SKB2, SM12 SMA7, SMCC, SMMW2, WKT2, WKT4, WKT6	



E-22

CONTROL(1)

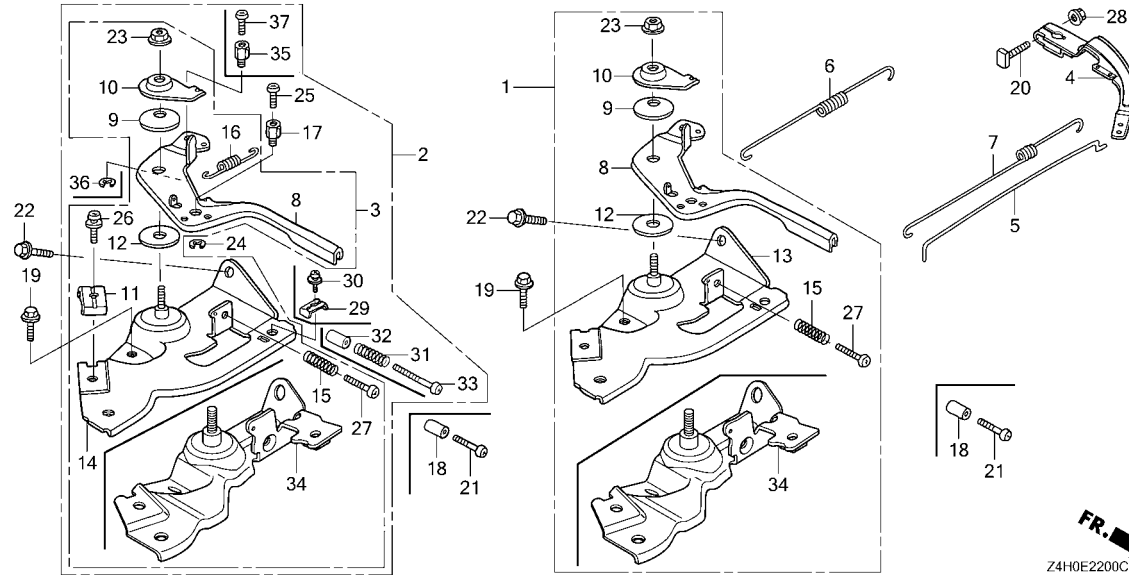

Ref. No.	Part No.	Description	Reqd. QTY					Serial No.	Parts catalogue code
			GX 120 UT1	GX 120 UT2	GX 120 UT3	GX 120 UT3X	GX 120 RT2		
26	93500-05016-0A	SCREW, PAN, 5X16	1	1	1	1	-	HHQ4, HT2, HTC2, HTF2, HX2, HX4, HXU, HXUZ, LHQ4, LSB, LX4, LXM2, LXU, LXUZ, QA2, QH26, QHQ4, QJG2, QLL, QMA4, QME4, QW24, QWA4, QX2, QX26, QX4, QX7, QX9, QXC9, QXS2, QXU, QXUZ, QXW2, RD4, RHQ4, SAR4, SD16, SD4, SG22, SG24, SHQ4, SKB2, SM12, SMA7, SMCC, SMW2, SWX2, SX2, SX4, SX7, SX9, SXS2, SXS4, WKT2, WKT4, WKT6	
27	93500-05025-0H	SCREW, PAN, 5X25	1	1	1	1	-	HHQ4, HT2, HTC2, HTF2, HX2, HX4, HXU, HXUZ, LHQ4, LSB, LX4, LXM2, LXU, LXUZ, PX2, QA2, QBC4, QH26, QHQ4, QJG2, QMA4, QME4, QTR2, QW24, QWA4, QX2, QX26, QX4, QX7, QX9, QXC9, QXS2, QXU, QXUZ, QXW2, RD4, RHQ4, SAR4, SD16, SD4, SG22, SG24, SHQ4, SKB2, SM12, SMA7, SMCC, SMW2, SWX2, SX2, SX4, SX7, SX9, SXS2, SXS4, TX2, TX26, UXU, VX4, VX9, WKS, WKT2, WKT4, WKT6, WMA2, WMA3	
28	94050-06000	NUT, FLANGE, 6MM	1	1	1	1	-	HHQ4, HT2, HTC2, HTF2, HX2, HX4, HXU, HXUZ, LHQ4, LSB, LX4, LXM2, LXU, LXUZ, PX2, QA2, QBC4, QH26, QHQ4, QJG2, QLL, QMA4, QME4, QTR2, QW24, QWA4, QX2, QX26, QX4, QX7, QX9, QXC9, QXS2, QXU, QXUZ, QXW2, RD4, RHQ4, SAR4, SD16, SD4, SG22, SG24, SHQ4, SKB2, SM12, SMA7, SMCC, SMW2, SWX2, SX2, SX4, SX7, SX9, SXS2, SXS4, TX2, TX26, UXU, VX4, VX9, WKS, WKT2, WKT4, WKT6, WMA2, WMA3	
29	16576-891-000	HOLDER, CABLE	1	1	1	1	-	QBC4, QTR2, SAR4, SM12, SMCC	
30	93500-05016-0A	SCREW, PAN, 5X16	1	1	1	1	-	QBC4, QTR2, SAR4, SM12, SMCC	
31	16584-883-300	SPRING, CONTROL ADJUSTING	1	-	-	-	-	QLL	
32	16599-ZG1-M10	COLLAR, STOPPER	1	-	-	-	-	QLL	
33	90016-ZE7-W00	SCREW, RECESSED, 5X28	1	-	-	-	-	QLL	
34	16580-Z4H-810	BASE COMP., CONTROL	-	1	1	1	-	HHQ4, HT2, HTC2, HTF2, HX2, HX4, HXUZ, LX4, LXM2, LXUZ, QA2, QH26, QHQ4, QJG2, QME4, QTR2, QWA4, QX2, QX4, QX9, QXS2, QXUZ, QXW2, RHQ4, SAR4, SG24, SHQ4, SKB2, SM12, SMA7, SMCC, SMW2, SWX2, SX4, SXS4, WKT2	
	16580-Z4H-000		-	1	1	1	-	PX2, TX2, UXU, WKS, WMA3	
35	16594-883-010	HOLDER, WIRE	-	1	1	1	-	QTR2, SAR4, SM12, SMCC	

2

E-22

CONTROL(1)

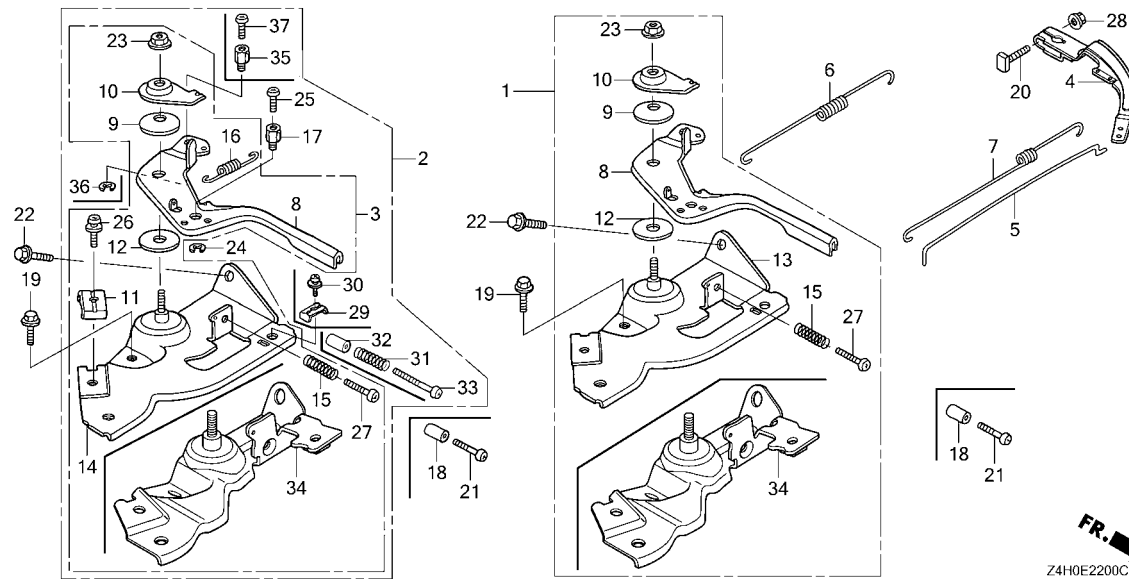

FR. →
Z4H0E2200C

Ref. No.	Part No.	Description	Reqd. QTY					Serial No.	Parts catalogue code
			GX 120 UT1	GX 120 UT2	GX 120 UT3	GX 120 UT3X	GX 120 RT2		
36	90605-230-000	CIRCLIP, 5MM.....	-	1	1	1	-	-----	QTR2, SAR4, SM12, SMCC
37	93500-04006-0H	SCREW, PAN, 4X6.....	-	1	1	1	-	-----	QTR2, SAR4, SM12, SMCC



E-22-1

CONTROL(2)

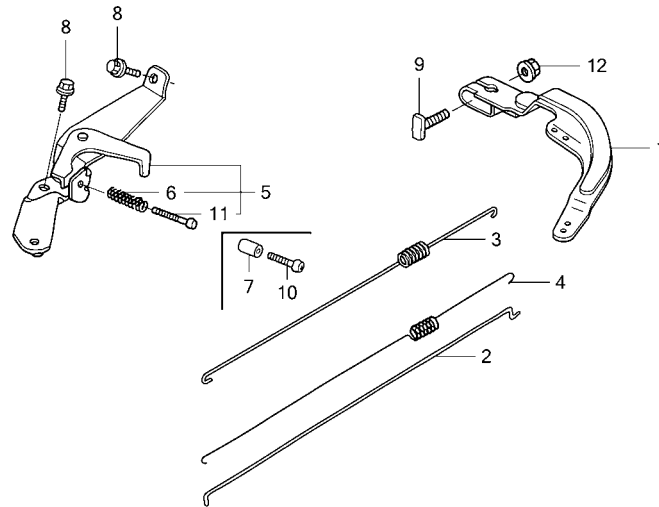

Z4H0E2201A

Ref. No.	L.O.N.	(Relative ref. Number) Description	F.R.T.
1	1161D0	ARM, GOVERNOR(A)	0.3
2	1161B1	ROD, GOVERNOR	0.3
3	1161C5	SPRING, GOVERNOR	0.2
4	1161C2	SPRING, THROTTLE RETURN	0.3
5	1161A5	CONTROL, THROTTLE/GOVERNOR ...	0.2

Ref. No.	Part No.	Description	Reqd. QTY					Serial No.	Parts catalogue code
			GX 120 UT1	GX 120 UT2	GX 120 UT3	GX 120 UT3X	GX 120 RT2		
1	16551-ZE0-010	ARM, GOVERNOR	1	1	-	-	1	-----	VEX, VEX7, VEX9, VMS4, VPM4, VPR4, VXU
2	16555-ZE0-000	ROD, GOVERNOR	1	1	-	-	1	-----	VEX, VEX7, VEX9, VMS4, VPM4, VPR4, VXU
3	16561-ZE0-030	SPRING, GOVERNOR	1	1	-	-	1	-----	VEX, VEX7, VEX9, VMS4, VPM4, VPR4, VXU
4	16562-ZE1-020	SPRING, THROTTLE RETURN	1	1	-	-	1	-----	VEX, VEX7, VEX9, VMS4, VPM4, VPR4, VXU
5	16570-ZB0-000	CONTROL ASSY.	1	1	-	-	1	-----	VEX, VEX7, VEX9, VMS4, VPM4, VPR4, VXU
	16500-Z4H-870	-	1	-	-	-	-----	VEX9
6	16584-883-300	SPRING, CONTROL ADJUSTING	1	1	-	-	1	-----	VEX, VEX7, VEX9, VMS4, VPM4, VPR4, VXU
7	16599-ZG1-M10	COLLAR, STOPPER	(1)	(1)	-	-	(1)	-----	VEX, VEX7, VEX9, VMS4, VPM4, VPR4
8	90013-883-000	BOLT, FLANGE, 6X12(CT200)	2	2	-	-	2	-----	VEX, VEX7, VEX9, VMS4, VPM4, VPR4, VXU
9	90015-ZE5-010	BOLT, GOVERNOR ARM	1	-	-	-	-	-----	VEX, VEX7, VEX9, VMS4, VPM4, VPR4, VXU
	90015-Z5T-000	-	1	-	-	-	1110375	VEX9
	90015-ZE5-010	-	-	-	-	1	1111431	VPR4
	90015-Z5T-000	-	-	-	-	1	1111432	VPR4
10	90016-ZG9-N30	SCREW, RECESSED, 5X25	(1)	(1)	-	-	(1)	-----	VEX, VEX7, VEX9, VMS4, VPM4, VPR4
11	93500-05035-0A	SCREW, PAN, 5X35	1	1	-	-	1	-----	VEX, VEX7, VEX9, VMS4, VPM4, VPR4, VXU
12	94050-06000	NUT, FLANGE, 6MM	1	1	-	-	1	-----	VEX, VEX7, VEX9, VMS4, VPM4, VPR4, VXU

E-22-2

CONTROL(3)

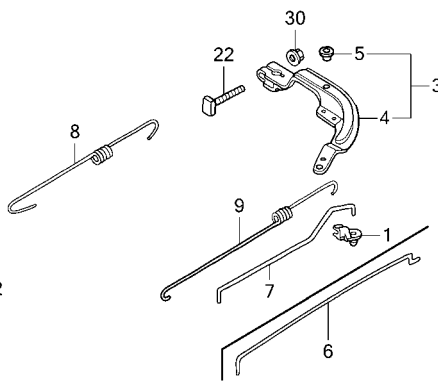
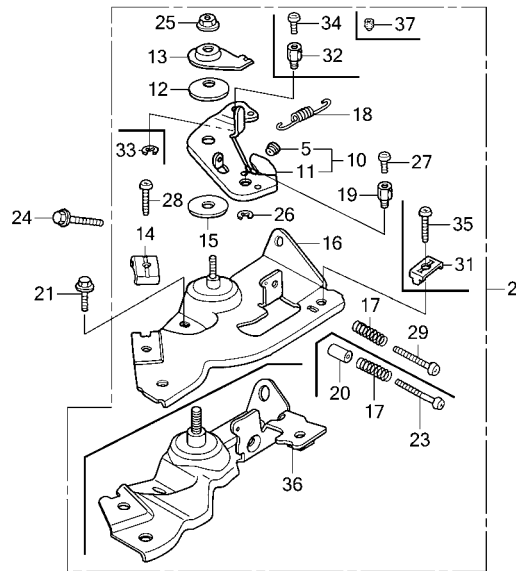

FR. →
Z4H0E2202B

Ref. No.	L.O.N.	(Relative ref. Number) Description	F.R.T.
2	1161A5	CONTROL, THROTTLE/GOVERNOR ...	0.2
3	1161A0	ARM, GOVERNOR	0.3
7	1161B1	ROD, GOVERNOR	0.3
8	1161C5	SPRING, GOVERNOR	0.2
9	1161C2	SPRING, THROTTLE RETURN	0.3
10	1161A8	LEVER, CONTROL	0.3
16	1161A2	BASE, CONTROL	0.3
18	1161B7	SPRING, CABLE RETURN	0.2

Ref. No.	Part No.	Description	Reqd. QTY					Serial No.	Parts catalogue code
			GX 120 UT1	GX 120 UT2	GX 120 UT3	GX 120 UT3X	GX 120 RT2		
1	16263-883-W10	JOINT, ROD	1	-	-	-	1	KRR4, KRS4, KRS5, KRS6, KR5B	
2	16500-ZK7-S50	CONTROL ASSY.	1	-	-	-	1	KRR4, KRS5, KRS6	
	16500-Z4H-830	1	-	-	-	1	KRSB	
	16570-ZE0-S10	1	-	-	-	-	AR, DKR, KRF4, KRS4	
	16570-ZK7-U20	1	-	-	-	-	SJD2	
	16500-Z4H-U21	-	1	1	1	-	SJD2, SKB3, SKB4	
	16500-Z4H-406	CONTROL ASSY. (COO) (FOR U.S.A.)	-	1	-	-	-	SJD2	
	16500-Z4H-405	-	-	-	-	1	1000304 AR, DKR, KRF4, KRS4	
	16500-Z4H-S10	CONTROL ASSY.	-	-	-	-	1	1000304 AR, DKR, KRF4, KRS4	
	16570-ZE0-S10	-	-	-	-	1	1000305 AR, DKR, KRF4, KRS4	
3	16550-ZK7-V00	ARM COMP., GOVERNOR	1	-	-	-	1	AR, DKR, KRF4	
	16550-ZK7-S50	1	-	-	-	1	KRR4, KRS5, KRS6, KR5B	
4	16551-ZE0-010	ARM, GOVERNOR	1	1	-	-	-	SJD2, SKB3	
	16551-ZK7-S30	1	-	-	-	1	KRS4	
	16551-Z4M-000	-	-	1	1	-	SJD2, SKB3, SKB4	
5	16552-896-650	COLLAR, LEVER	1	-	-	-	1	AR, DKR, KRF4	
		2	-	-	-	2	KRR4, KRS5, KRS6, KR5B	
6	16555-ZE0-000	ROD, GOVERNOR	1	1	1	1	1	AR, DKR, KRF4, SJD2, SKB3, SKB4	
7	16555-ZK7-S30	ROD, GOVERNOR	1	-	-	-	1	KRR4, KRS4, KRS5, KRS6, KR5B	
8	16561-ZE0-030	SPRING, GOVERNOR	1	1	-	-	1	AR, DKR, KRF4, KRS4, SJD2, SKB3	
	16561-ZK7-S50	1	-	-	-	1	KRR4, KRS5, KRS6, KR5B	
	16561-Z4H-860	-	-	1	1	-	SJD2, SKB3, SKB4	
9	16562-ZE0-020	SPRING, THROTTLE RETURN	1	1	-	-	1	AR, DKR, KRF4, KRR4, KRS4, KRS5, KRS6, KR5B, SJD2, SKB3	
	16562-Z4H-860	-	-	1	1	-	SJD2, SKB3, SKB4	
10	16570-ZK7-S50	LEVER COMP., CONTROL	1	-	-	-	1	KRR4, KRS5, KRS6, KR5B	
11	16571-ZE0-S10	LEVER, CONTROL	1	-	-	-	-	AR, DKR, KRF4, KRS4, SJD2	
	16571-Z4H-S11	-	1	1	1	-	SJD2, SKB3, SKB4	



E-22-2

CONTROL(3)

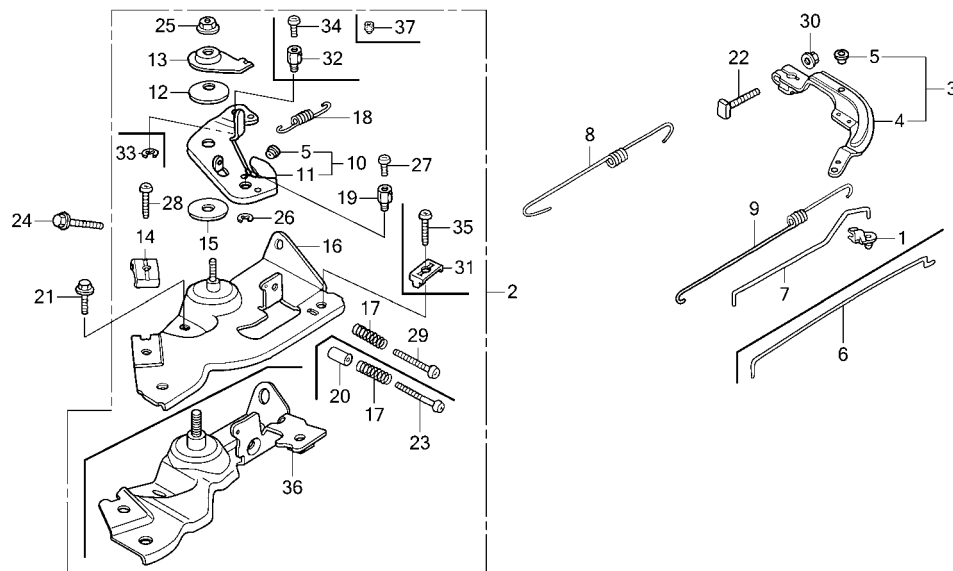

Z4H0E2202B

Ref. No.	Part No.	Description	Reqd. QTY					Serial No.	Parts catalogue code
			GX 120 UT1	GX 120 UT2	GX 120 UT3	GX 120 UT3X	GX 120 RT2		
11)	16571-Z4H-S10	LEVER, CONTROL	-	-	-	-	1	1000304	AR,DKR,KRF4,KRS4
	16571-ZE0-S10	-	-	-	-	1	1000305	AR,DKR,KRF4,KRS4
12	16574-ZE1-000	SPRING, LEVER	1	1	1	1	1	-----	AR,DKR,KRF4,KRR4,KRS4,KRS5,KRS6,KRSB,SJD2,SKB3,SKB4
13	16575-ZH8-000	WASHER, CONTROL LEVER	1	1	1	1	1	-----	AR,DKR,KRF4,KRR4,KRS4,KRS5,KRS6,KRSB,SJD2,SKB3,SKB4
14	16576-891-000	HOLDER, CABLE	1	1	1	1	1	-----	AR,DKR,KRF4,KRR4,KRS4,KRS5,KRS6,SJD2,SKB3,SKB4
15	16578-ZE1-000	SPACER, CONTROL LEVER	1	1	1	1	1	-----	AR,DKR,KRF4,KRR4,KRS4,KRS5,KRS6,KRSB,SJD2,SKB3,SKB4
16	16580-ZH7-810	BASE COMP., CONTROL(###).....	1	-	-	-	-	-----	AR,DKR,KRF4,KRR4,KRS4,KRS5,KRS6,KRSB,SJD2
			-	-	-	-	1	-----	KRR4,KRS5,KRS6,KRSB
			-	-	-	-	1	1000305	AR,DKR,KRF4,KRS4
17	16584-883-300	SPRING, CONTROL ADJUSTING	1	1	1	1	1	-----	AR,DKR,KRF4,KRR4,KRS4,KRS5,KRS6,KRSB,SJD2,SKB3,SKB4
18	16592-ZE1-810	SPRING, CABLE RETURN	1	1	1	1	1	-----	AR,DKR,KRF4,KRR4,KRS4,KRS5,KRS6,KRSB,SJD2,SKB3,SKB4
19	16594-883-010	HOLDER, WIRE	1	1	1	1	1	-----	AR,DKR,KRF4,KRR4,KRS4,KRS5,KRS6,SJD2,SKB3,SKB4
20	16599-ZG1-M10	COLLAR, STOPPER	1	1	1	1	1	-----	SJD2,SKB3,SKB4
21	90013-883-000	BOLT, FLANGE, 6X12(CT200).....	1	1	1	1	1	-----	AR,DKR,KRF4,KRR4,KRS4,KRS5,KRS6,KRSB,SJD2,SKB3,SKB4
22	90015-ZE5-010	BOLT, GOVERNOR ARM	1	-	-	-	-	-----	AR,DKR,KRF4,KRR4,KRS4,KRS5,KRS6,KRSB,SJD2
	90015-Z5T-000	-	1	-	-	-	-----	SKB3
	90015-ZE5-010	-	1	-	-	-	1110375	SJD2
	90015-Z5T-000	-	1	-	-	-	1110376	SJD2
			-	-	1	1	-	-----	SJD2,SKB3,SKB4
	90015-ZE5-010	-	-	-	-	1	1111431	AR,DKR,KRF4,KRR4,KRS4,KRS5,KRS6,KRSB
	90015-Z5T-000	-	-	-	-	1	1111432	AR,DKR,KRF4,KRR4,KRS4,KRS5,KRS6,KRSB
23	90016-ZG9-N30	SCREW, RECESSED, 5X25	1	1	1	1	1	-----	SJD2,SKB3,SKB4
24	90022-888-010	BOLT, FLANGE, 6X20(CT200).....	1	1	1	1	1	-----	AR,DKR,KRF4,KRR4,KRS4,KRS5,KRS6,KRSB,SJD2,SKB3,SKB4
25	90114-SA0-000	NUT, SELF-LOCK, 6MM	1	1	1	1	1	-----	AR,DKR,KRF4,KRR4,KRS4,KRS5,KRS6,KRSB,SJD2,SKB3,SKB4
26	90605-230-000	CIRCLIP, 5MM	1	1	1	1	1	-----	AR,DKR,KRF4,KRR4,KRS4,KRS5,KRS6,SJD2,SKB3,SKB4
27	93500-04006-0H	SCREW, PAN, 4X6	1	1	1	1	1	-----	AR,DKR,KRF4,KRR4,KRS4,KRS5,KRS6,SJD2,SKB3,SKB4

E-22-2

CONTROL(3)

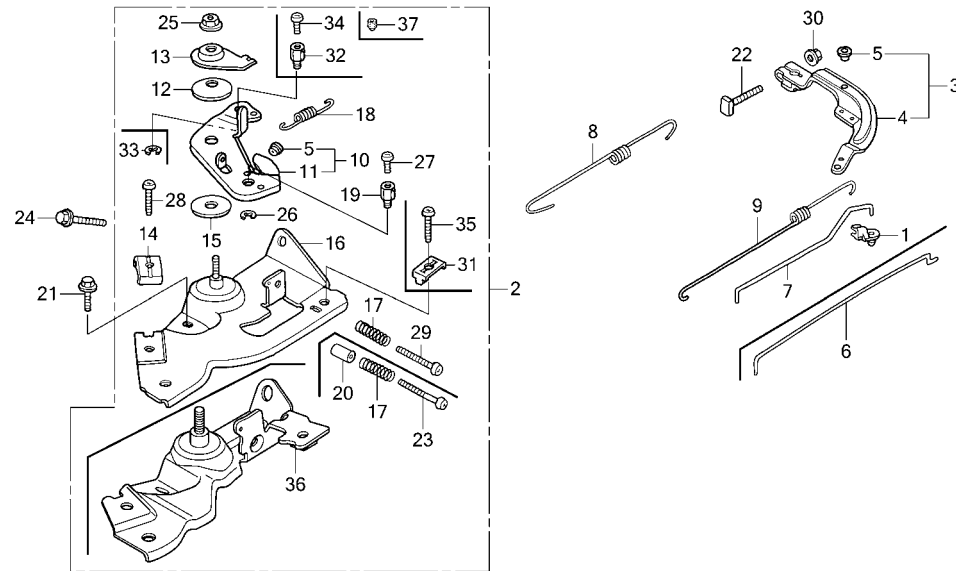

FR. →
Z4H0E2202B

Ref. No.	Part No.	Description	Reqd. QTY					Serial No.	Parts catalogue code
			GX 120 UT1	GX 120 UT2	GX 120 UT3	GX 120 UT3X	GX 120 RT2		
28	93500-05016-0A	SCREW, PAN, 5X16	1	1	1	1	1	AR,DKR,KRF4,KRR4,KRS4,KRS5,KRS6,SJD2,SKB3,SKB4	
29	93500-05025-0H	SCREW, PAN, 5X25	1	-	-	-	1	AR,DKR,KRF4,KRR4,KRS4,KRS5,KRS6,KRSB	
30	94050-06000	NUT, FLANGE, 6MM	1	1	1	1	1	AR,DKR,KRF4,KRR4,KRS4,KRS5,KRS6,KRSB,SJD2,SKB3,SKB4	
31	16576-891-000	HOLDER, CABLE	1	-	-	-	1	KRSB	
32	16594-883-010	HOLDER, WIRE	1	-	-	-	1	KRSB	
33	90605-230-000	CIRCLIP, 5MM	1	-	-	-	1	KRSB	
34	93500-04006-0H	SCREW, PAN, 4X6	1	-	-	-	-	1409675 KRSB	
								1077381 KRSB	
35	93500-05016-0A	SCREW, PAN, 5X16	1	-	-	-	1	KRSB	
36	16580-Z4H-810	BASE COMP., CONTROL	-	1	1	1	-	SJD2,SKB3,SKB4	
			-	-	-	-	1	1000304 AR,DKR,KRF4,KRS4	
37	90012-Z4H-830	SCREW, HEX. SOCKET SET	1	-	-	-	-	1409676 KRSB	
			-	-	-	-	1	1077382 KRSB	



E-26

REDUCTION(1)

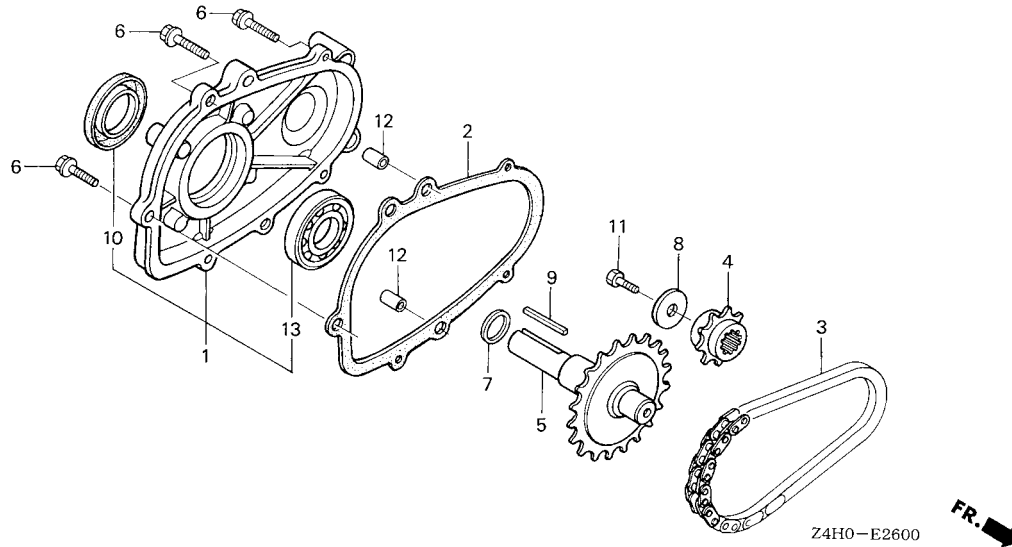

Ref. No.	L.O.N.	(Relative ref. Number) Description	F.R.T.
1		(2)	
1	2141W9	CHAIN CASE COVER AND/OR PACKING(L-TYPE)	0.2
3	2141W2	CHAIN, POWER TAKE OFF DRIVE (L-TYPE)	0.3
4	2141X0	SPROCKET, POWER TAKE OFF DRIVE CHAIN(L-TYPE)	0.3
5	2141V7	SHAFT, POWER TAKE OFF(L-TYPE)	0.3
10	2141X3	OIL SEAL, POWER TAKE OFF SHAFT (L-TYPE) :REAR	0.2
13	2141X8	BEARING, POWER TAKE OFF SHAFT (L-TYPE) :REAR	0.3

Ref. No.	Part No.	Description	Reqd. QTY					Serial No.	Parts catalogue code
			GX 120 UT1	GX 120 UT2	GX 120 UT3	GX 120 UT3X	GX 120 RT2		
1	11500-ZE1-611	COVER ASSY., CHAIN CASE	1	1	1	1	-	LHQ4, LSB, LX4, LXM2, LXU, LXUZ	
2	11521-ZH8-800	PACKING, CHAIN CASE COVER	1	1	1	1	-	LHQ4, LSB, LX4, LXM2, LXU, LXUZ	
3	14411-ZE0-611	CHAIN, P.T.O. DRIVE (DID270S-DHA-36LE)	1	1	1	1	-	LHQ4, LSB, LX4, LXM2, LXU, LXUZ	
4	23110-ZE0-610	SPROCKET, DRIVE(14T)	1	1	1	1	-	LHQ4, LSB, LX4, LXM2, LXU, LXUZ	
5	23710-ZE0-613	SHAFT, P.T.O.(28T)	1	1	1	1	-	LHQ4, LSB, LX4, LXM2, LXU, LXUZ	
6	90015-883-000	BOLT, FLANGE, 6X28(CT200)	5	5	5	5	-	LHQ4, LSB, LX4, LXM2, LXU, LXUZ	
7	90456-ZE1-000	SPRING, THRUST	1	1	1	1	-	LHQ4, LSB, LX4, LXM2, LXU, LXUZ	
8	90471-ZE1-610	WASHER, 8MM	1	1	1	1	-	LHQ4, LSB, LX4, LXM2, LXU, LXUZ	
9	90741-883-810	KEY, 5X5X33(YELLOW)	1	1	1	1	-	LHQ4, LSB, LX4, LXM2, LXU, LXUZ	
10	91201-Z0T-801	OIL SEAL, 25X41X6(NOK)	1	1	1	1	-	LHQ4, LSB, LX4, LXM2, LXU, LXUZ	
11	92101-08025-0A	BOLT, HEX., 8X25	1	1	1	1	-	LHQ4, LSB, LX4, LXM2, LXU, LXUZ	
12	94301-08140	DOWEL PIN, 8X14	2	2	2	2	-	LHQ4, LSB, LX4, LXM2, LXU, LXUZ	
13	96100-62050-00	BEARING, RADIAL BALL, 6205	1	1	1	1	-	LHQ4, LSB, LX4, LXM2, LXU, LXUZ	

E-26-1

REDUCTION(2)

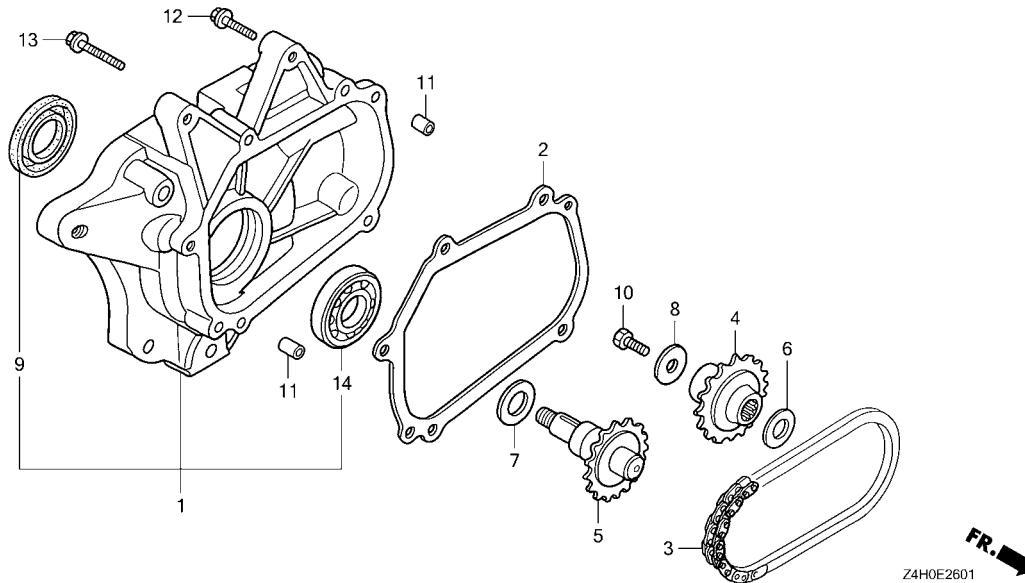

Ref. No.	L.O.N.	(Relative ref. Number) Description	F.R.T.
1		(2)	
1	2141W6	CHAIN CASE COVER AND/OR PACKING(STD-TYPE)	0.2
3	2141W4	CHAIN, POWER TAKE OFF DRIVE (STD-TYPE)	0.3
4	2141Y8	SPROCKET, POWER TAKE OFF DRIVE CHAIN(STD-TYPE)	0.3
5	2141W0	SHAFT, POWER TAKE OFF (STD-TYPE)	0.3
9	2141X6	OIL SEAL, POWER TAKE OFF SHAFT (STD-TYPE) :REAR	0.2
14	2141Y1	BEARING, POWER TAKE OFF SHAFT (STD-TYPE) :REAR	0.3

Ref. No.	Part No.	Description	Reqd. QTY					Serial No.	Parts catalogue code
			GX 120 UT1	GX 120 UT2	GX 120 UT3	GX 120 UT3X	GX 120 RT2		
1	11500-ZK7-V00	COVER ASSY., CHAIN CASE	1	-	-	-	1	-----	AR,DKR,KRF4,KRR4,KRS4,KRS5,KRS6,KRSB
2	11521-ZK7-V00	PACKING, CHAIN CASE COVER	1	-	-	-	1	-----	AR,DKR,KRF4,KRR4,KRS4,KRS5,KRS6,KRSB
3	14411-ZK7-V01	CHAIN, P.T.O. DRIVE	1	-	-	-	1	-----	AR,DKR,KRF4,KRR4,KRS4,KRS5,KRS6,KRSB
4	23121-ZK7-V00	SPROCKET, DRIVE(17T)	1	-	-	-	1	-----	AR,DKR,KRF4,KRR4,KRS4,KRS5,KRS6,KRSB
5	23151-ZK7-V00	SHAFT, P.T.O.(16T)	1	-	-	-	1	-----	AR,DKR,KRF4,KRR4,KRS4,KRS5,KRS6,KRSB
6	90454-428-000	WASHER, THRUST, 20MM	1	-	-	-	1	-----	AR,DKR,KRF4,KRR4,KRS4,KRS5,KRS6,KRSB
7	90456-ZE1-000	SPRING, THRUST	1	-	-	-	1	-----	AR,DKR,KRF4,KRR4,KRS4,KRS5,KRS6,KRSB
8	90471-ZE1-610	WASHER, 8MM	1	-	-	-	1	-----	AR,DKR,KRF4,KRR4,KRS4,KRS5,KRS6,KRSB
9	91252-888-003	OIL SEAL, 25X38X7(ARAI)	1	-	-	-	1	-----	AR,DKR,KRF4,KRR4,KRS4,KRS5,KRS6,KRSB
10	92101-08025-0A	BOLT, HEX., 8X25	1	-	-	-	1	-----	AR,DKR,KRF4,KRR4,KRS4,KRS5,KRS6,KRSB
11	94303-08140	DOWEL PIN, 8X14	2	-	-	-	2	-----	AR,DKR,KRF4,KRR4,KRS4,KRS5,KRS6,KRSB
12	95701-08035-00	BOLT, FLANGE, 8X35	4	-	-	-	4	-----	AR,DKR,KRF4,KRR4,KRS4,KRS5,KRS6,KRSB
13	95701-08055-00	BOLT, FLANGE, 8X55	1	-	-	-	1	-----	AR,DKR,KRF4,KRR4,KRS4,KRS5,KRS6,KRSB
14	96100-60050-00	BEARING, RADIAL BALL, 6005	1	-	-	-	1	-----	AR,DKR,KRF4,KRR4,KRS4,KRS5,KRS6,KRSB



E-26-2

REDUCTION(3)

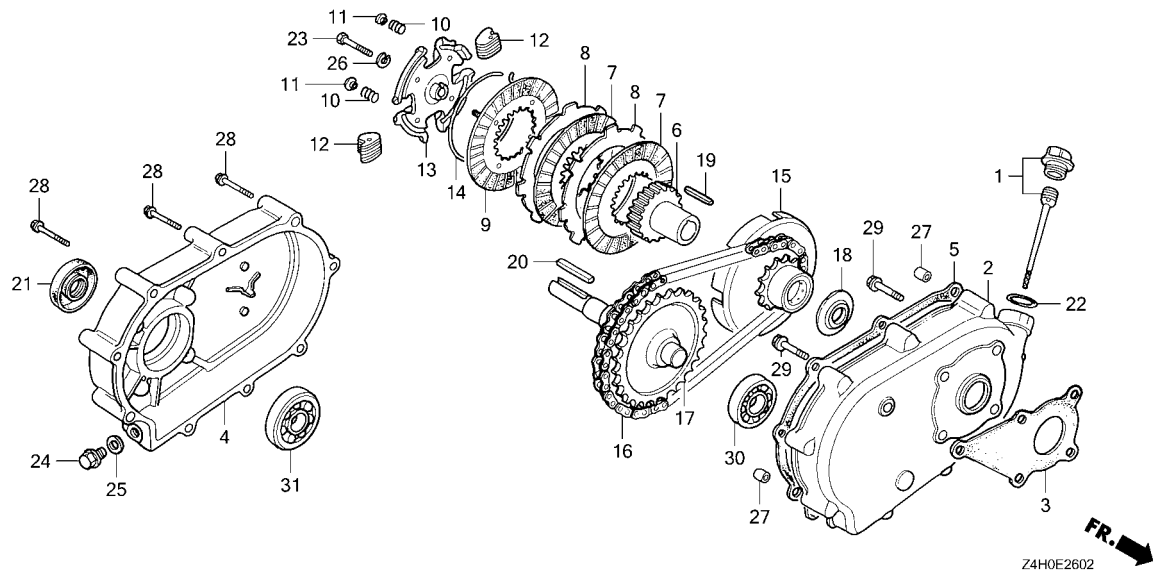

Ref. No.	L.O.N.	(Relative ref. Number) Description	F.R.T.
2		(3) CASE, REDUCTION(R-TYPE)	0.3
4		(5) REDUCTION COVER AND/OR PACKING (R-TYPE)	0.3
7		DISC, REDUCTION CLUTCH FRICTION	0.3
8		PLATE, REDUCTION CLUTCH	0.3
9		PLATE, REDUCTION CLUTCH PRESSURE	0.3
15		SPROCKET, POWER TAKE OFF DRIVE CHAIN(R-TYPE)	0.3
16		CHAIN, POWER TAKE OFF DRIVE (R-TYPE)	0.3
17		SHAFT, POWER TAKE OFF(R-TYPE)	0.3
21		OIL SEAL, POWER TAKE OFF SHAFT (R-TYPE) :REAR	0.3
30		BEARING, POWER TAKE OFF SHAFT (R-TYPE) :FRONT	0.4
31		BEARING, POWER TAKE OFF SHAFT (R-TYPE) :REAR	0.4

Ref. No.	Part No.	Description	Reqd. QTY					Serial No.	Parts catalogue code
			GX 120 UT1	GX 120 UT2	GX 120 UT3	GX 120 UT3X	GX 120 RT2		
1	15600-ZH7-000	CAP ASSY., OIL FILLER	1	1	1	1	-	RD4, RHQ4	
2	21510-883-621	CASE, REDUCTION	1	1	1	1	-	RD4, RHQ4	
3	21591-ZH8-620	PACKING, REDUCTION CASE	1	1	1	1	-	RD4, RHQ4	
4	21610-822-611	COVER, REDUCTION	1	1	1	1	-	RD4, RHQ4	
5	21691-ZH8-800	PACKING, REDUCTION COVER	1	1	1	1	-	RD4, RHQ4	
6	22121-887-620	CENTER, CLUTCH(28T)	1	1	1	1	-	RD4, RHQ4	
7	22201-822-610	DISK, CLUTCH FRICTION	2	2	2	2	-	RD4, RHQ4	
8	22311-822-610	PLATE, CLUTCH	2	2	2	2	-	RD4, RHQ4	
9	22350-822-610	PLATE COMP., CLUTCH PRESSURE	1	1	1	1	-	RD4, RHQ4	
10	22411-822-611	SPRING, CLUTCH FREE	4	4	4	4	-	RD4, RHQ4	
11	22421-822-610	HOLDER, CLUTCH SPRING	4	4	4	4	-	RD4, RHQ4	
12	22521-822-610	WEIGHT, CLUTCH	48	48	48	48	-	RD4, RHQ4	
13	22531-887-620	HOLDER, CLUTCH WEIGHT	1	1	1	1	-	RD4, RHQ4	
14	22535-822-610	CENTER, CLUTCH WEIGHT	1	1	1	1	-	RD4, RHQ4	
15	23120-883-620	SPROCKET COMP., DRIVE	1	1	-	-	-	RD4, RHQ4	
	23120-883-621	-	-	1	-	1038321	RHQ4	
			-	-	1	-	1038322	RHQ4	
			-	-	1	-		RHQ4	
16	23161-822-611	CHAIN, DRIVE(RK428SH-36LE)	1	1	1	1	-	RD4, RHQ4	
17	23711-822-610	SHAFT COMP., P.T.O.(28T)	1	1	1	1	-	RD4, RHQ4	
18	90403-887-620	WASHER, THRUST, 18MM	1	1	1	1	-	RD4, RHQ4	
19	90741-883-621	KEY, 5MM	1	1	1	1	-	RD4, RHQ4	
20	90741-889-810	KEY, 7X7X33(YELLOW)(O.S.)	1	1	1	1	-	RD4, RHQ4	
21	91202-Z2F-801	OIL SEAL, 30X50X7	1	1	1	1	-	RD4, RHQ4	
22	91301-805-000	O-RING, 26X2.7	1	1	1	1	-	RD4, RHQ4	

E-26-2

REDUCTION(3)

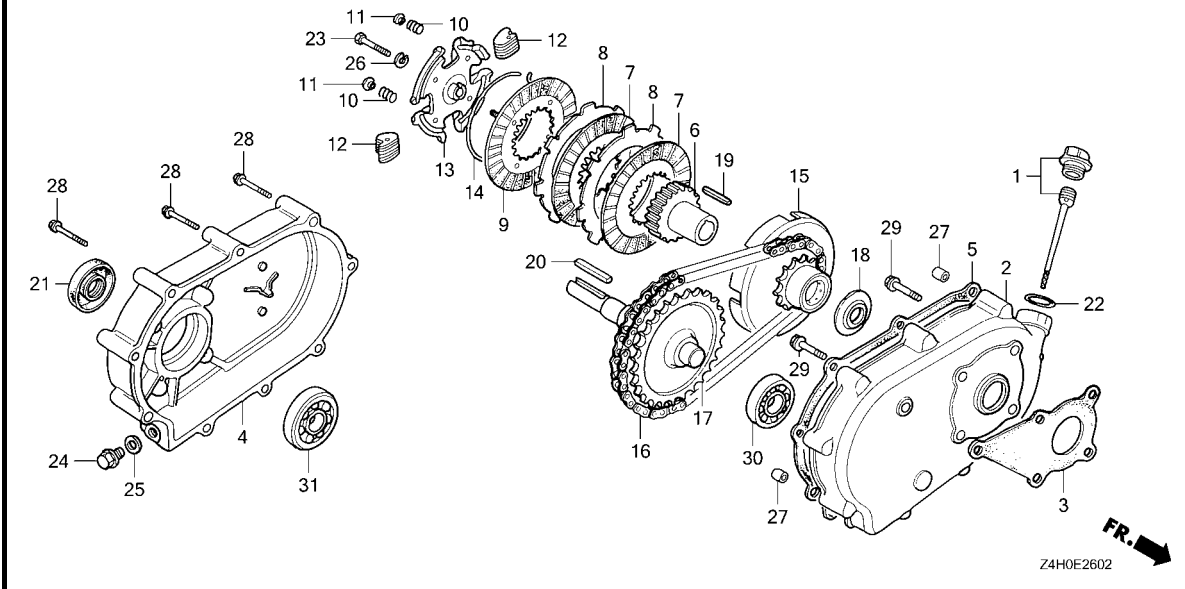

Ref. No.	Part No.	Description	Reqd. QTY					Serial No.	Parts catalogue code
			GX 120 UT1	GX 120 UT2	GX 120 UT3	GX 120 UT3X	GX 120 RT2		
23	92101-08035-0A	BOLT, HEX., 8X35.....	1	1	1	1	-	RD4, RHQ4	
24	92800-12000	BOLT, DRAIN PLUG, 12MM.....	1	1	1	1	-	RD4, RHQ4	
25	94109-12000	WASHER, DRAIN PLUG, 12MM.....	1	1	1	1	-	RD4, RHQ4	
26	94111-08800	WASHER, SPRING, 8MM.....	1	1	1	1	-	RD4, RHQ4	
27	94301-08100	DOWEL PIN, 8X10.....	2	2	2	2	-	RD4, RHQ4	
28	95701-06055-00	BOLT, FLANGE, 6X55.....	9	9	9	9	-	RD4, RHQ4	
29	95701-08022-00	BOLT, FLANGE, 8X22.....	5	5	5	5	-	RD4, RHQ4	
30	96100-62050-00	BEARING, RADIAL BALL, 6205...	1	1	1	1	-	RD4, RHQ4	
31	96100-62060-00	BEARING, RADIAL BALL, 6206...	1	1	1	1	-	RD4, RHQ4	



E-26-3

REDUCTION(4)

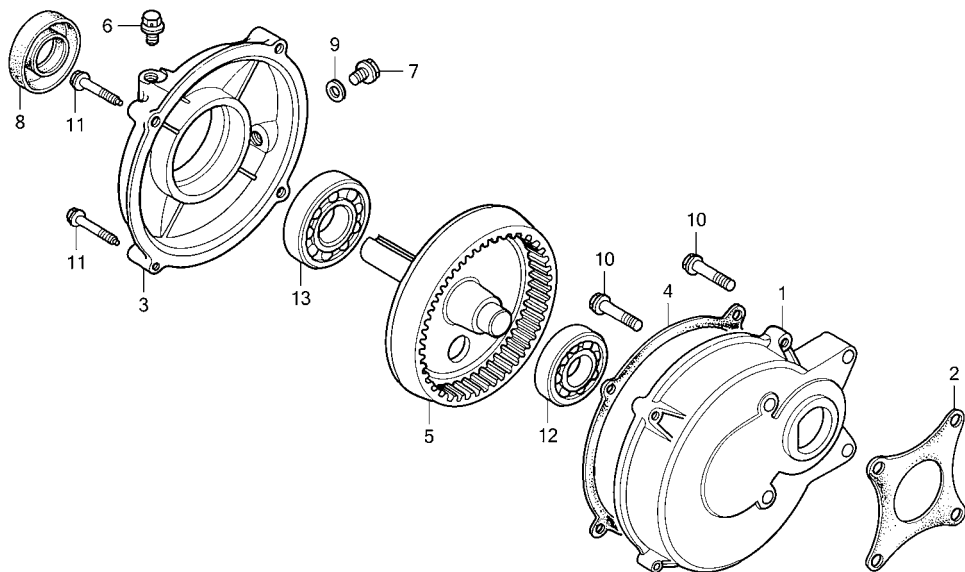

Ref. No.	L.O.N.	(Relative ref. Number) Description	F.R.T.
1	(2)		
2141Y7		CASE, REDUCTION(H-TYPE)	0.2
3	(4)		
2141W8		REDUCTION COVER AND/OR PACKING (H-TYPE)	0.2
5	2141V9	SHAFT, POWER TAKE OFF(H-TYPE)	0.2
8	2141X5	OIL SEAL, POWER TAKE OFF SHAFT (H-TYPE) :REAR	0.2
12	2141Y4	BEARING, POWER TAKE OFF SHAFT (H-TYPE) :FRONT	0.3
13	2141Y0	BEARING, POWER TAKE OFF SHAFT (H-TYPE) :REAR	0.3

Ref. No.	Part No.	Description	Reqd. QTY					Serial No.	Parts catalogue code
			GX 120 UT1	GX 120 UT2	GX 120 UT3	GX 120 UT3X	GX 120 RT2		
1	21521-883-741	CASE, REDUCTION	1	1	1	1	-	HHQ4, HT2, HTC2, HTF2, HX2, HX4, HXU, HXUZ	
2	21591-ZH8-740	PACKING, REDUCTION CASE	1	1	1	1	-	HHQ4, HT2, HTC2, HTF2, HX2, HX4, HXU, HXUZ	
3	21621-883-741	COVER, REDUCTION	1	-	-	-	-	HHQ4, HT2, HTC2, HTF2, HX2, HX4, HXU, HXUZ	
	21621-883-742	-	1	1	1	-	HHQ4, HT2, HTC2, HTF2, HX2, HX4, HXU, HXUZ	
4	21692-ZH8-800	PACKING, REDUCTION COVER	1	-	-	-	1413437	HHQ4, HT2, HTC2, HTF2, HX2, HX4, HXU, HXUZ	
	21692-ZH7-000	1	-	-	-	1413438	HHQ4, HT2, HTC2, HTF2, HX2, HX4, HXU, HXUZ	
		-	1	1	1	-	HHQ4, HT2, HTC2, HTF2, HX2, HX4, HXU, HXUZ	
5	23710-883-740	SHAFT, P.T.O.(86T)	1	1	1	1	-	HHQ4, HT2, HTC2, HTF2, HX2, HX4, HXU, HXUZ	
6	90002-883-740	BOLT, BREATHING	1	1	1	1	-	HHQ4, HT2, HTC2, HTF2, HX2, HX4, HXU, HXUZ	
7	90131-883-000	BOLT, DRAIN PLUG, 12X15	1	1	1	1	-	HHQ4, HT2, HTC2, HTF2, HX2, HX4, HXU, HXUZ	
8	91201-Z0T-801	OIL SEAL, 25X41X6(NOK)	1	1	1	1	-	HHQ4, HT2, HTC2, HTF2, HX2, HX4, HXU, HXUZ	
9	94109-12000	WASHER, DRAIN PLUG, 12MM	1	1	1	1	-	HHQ4, HT2, HTC2, HTF2, HX2, HX4, HXU, HXUZ	
10	95701-08032-08	BOLT, FLANGE, 8X32	4	4	4	4	-	HHQ4, HT2, HTC2, HTF2, HX2, HX4, HXU, HXUZ	
11	95701-08035-00	BOLT, FLANGE, 8X35	4	4	4	4	-	HHQ4, HT2, HTC2, HTF2, HX2, HX4, HXU, HXUZ	
12	96100-62040-00	BEARING, RADIAL BALL, 6204	1	1	1	1	-	HHQ4, HT2, HTC2, HTF2, HX2, HX4, HXU, HXUZ	
13	96100-63050-00	BEARING, RADIAL BALL, 6305	1	1	1	1	-	HHQ4, HT2, HTC2, HTF2, HX2, HX4, HXU, HXUZ	

E-28

LABEL

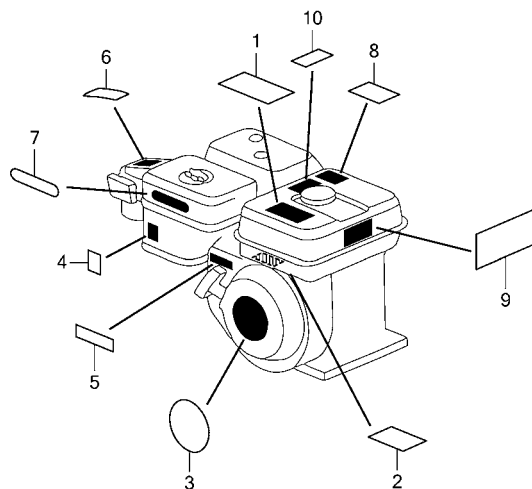

Z4H0E2800C

Ref. No. L.O.N. (Relative ref. Number) Description F.R.T.

NO INFORMATION

Ref. No.	Part No.	Description	Reqd. QTY					Serial No.	Parts catalogue code
			GX 120 UT1	GX 120 UT2	GX 120 UT3	GX 120 UT3X	GX 120 RT2		
1	87516-Z4H-010	MARK, OPERATOR CAUTION (ENGLISH)(MADE IN THAI)	1	-	-	-	-	----- SG22, SX2, SXS2, WMA2	
	87516-Z4H-000	1	-	-	-	-	----- WKS	
	87519-Z4H-000	MARK, OPERATOR CAUTION (PICTOGRAPH)	1	-	-	-	-	----- WKT4	
	87516-Z4H-000	MARK, OPERATOR CAUTION (ENGLISH)(MADE IN THAI)	1	-	-	-	-	1279267 HHQ4, HT2, HTC2, HTF2, HX2, HX4, HXU, HXUZ, LHQ4, LSB, LX4, LXU, LXUZ, QA2, QBC4, QH26, QHQ4, QJG2, QLL, QMA4, QME4, QWA4, QX2, QX26, QX4, QX7, QX9, QXC9, QXS2, QXU, QXUZ, RD4, RHQ4, SD16, SD4, SG24, SHQ4, SJD2, SMA7, SWX2, SX4, SX7, SX9, SXS4, TX2, TX26, UXU, VEX, VEX7, VEX9, VMS4, VX4, VX9, VXU, WKT2, WKT4, WKT6, WMA3	
	87516-ZH7-810	MARK, OPERATOR CAUTION (PICTOGRAPH)(MADE IN JAPAN)	(1)	-	-	-	-	1279267 HHQ4, HT2, HTC2, HTF2, HX2, HX4, HXU, HXUZ, LSB, QJG2, QLL, QXC9, RD4, RHQ4, SJD2, UXU	
	87516-Z4H-810	MARK, OPERATOR CAUTION (PICTOGRAPH)(MADE IN THAI)	(1)	-	-	-	-	1289713 LHQ4, LX4, LXU, LXUZ, QA2, QBC4, QH26, QHQ4, QMA4, QME4, QW24, QWA4, QX2, QX26, QX4, QX7, QX9, QXS2, QXU, QXUZ, SD16, SD4, SG24, SHQ4, SMA7, SWX2, SX4, SX7, SX9, SXS4, TX2, TX26, VEX, VEX7, VEX9, VMS4, VX4, VX9, VXU, WKS, WKT2, WKT4, WKT6, WMA3	
	87519-Z4H-000	MARK, OPERATOR CAUTION (PICTOGRAPH)	1	-	-	-	-	1277275 ----- WKS	
			1	-	-	-	-	1279268 ----- HHQ4, HX4, LHQ4, LX4, QBC4, QHQ4, QLL, QMA4, QME4, QWA4, QX4, QX7, QX9, RD4, RHQ4, SD4, SG24, SHQ4, SMA7, SX4, SX7, SX9, SXS4, VEX, VEX7, VEX9, VMS4, VX4, VX9, WMA3	
	87516-Z4H-010	MARK, OPERATOR CAUTION (ENGLISH)(MADE IN THAI)	1	-	-	-	-	1279268 ----- HT2, HTC2, HTF2, HX2, HXU, HXUZ, LSB, LXU, LXUZ, QA2, QH26, QJG2, QX2, QX26, QXC9, QXS2, QXU, QXUZ, SD16, SJD2, SWX2, TX2, TX26, UXU, VXU, WKT2, WKT6	



E-28

LABEL

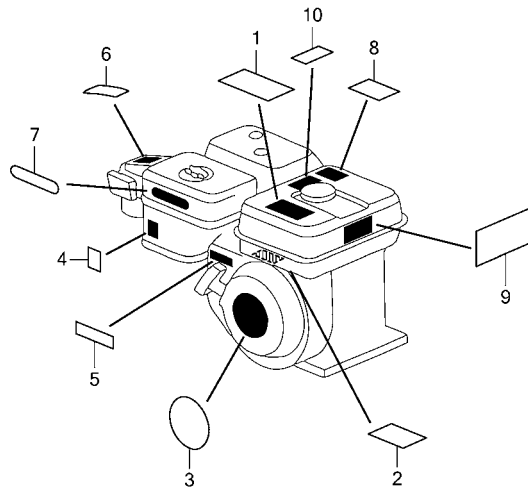

Z4H0E2800C

Ref. No.	Part No.	Description	Reqd. QTY					Serial No.	Parts catalogue code	
			GX 120 UT1	GX 120 UT2	GX 120 UT3	GX 120 UT3X	GX 120 RT2			
2	87516-Z4H-000	MARK, OPERATOR CAUTION (ENGLISH)(MADE IN THAI)	1	-	-	-	-	-----	VPM4, VPR4	
	87516-Z4H-810	MARK, OPERATOR CAUTION (PICTOGRAPH)(MADE IN THAI)	(1)	-	-	-	-	-----	1289713 VPM4, VPR4	
	87519-Z4H-000	MARK, OPERATOR CAUTION (PICTOGRAPH)	1	-	-	-	-	1279268	-----	VPM4, VPR4
3	87521-ZH7-040	EMBLEM(GX120)	1	-	-	-	-	-----	AR, DKR, HHQ4, HT2, HTC2, HTF2, HX2, HX4, HXU, HXUZ, KRF4, KRR4, KRS4, KRS5, KRS6, KRSB, LSB, LXUZ, QJG2, QLL, QXC9, QXUZ, RD4, RHQ4, SG22, SX2, SXS2, UXU, WMA2	
	87521-ZH7-030	EMBLEM(4.0)	1	-	-	-	-	1120058	-----	LHQ4, LX4, LXU, QA2, QBC4, QH26, QHQ4, QMA4, QME4, QW24, QWA4, QX2, QX26, QX4, QX7, QX9, QXS2, QXU, SD16, SD4, SG24, SHQ4, SMA7, SWX2, SX4, SX7, SX9, SXS4, TX2, TX26, VEX, VEX7, VEX9, VMS4, VX4, VX9, VXU, WKS, WKT2, WKT4, WKT6, WMA3
	87521-ZH7-040	EMBLEM(GX120)	1	-	-	-	-	1120059	-----	LHQ4, LX4, LXU, QA2, QBC4, QH26, QHQ4, QMA4, QME4, QW24, QWA4, QX2, QX26, QX4, QX7, QX9, QXS2, QXU, SD16, SD4, SG24, SHQ4, SMA7, SWX2, SX4, SX7, SX9, SXS4, TX2, TX26, VEX, VEX7, VEX9, VMS4, VX4, VX9, VXU, WKS, WKT2, WKT4, WKT6, WMA3
	87521-Z4H-000	-	1	1	1	1	-----	-----	AR, DKR, HHQ4, HT2, HTC2, HTF2, HX2, HX4, HXU, HXUZ, KRF4, KRR4, KRS4, KRS5, KRS6, KRSB, LX4, LXM2, LXUZ, PX2, QA2, QH26, QHQ4, QJG2, QME4, QTR2, QWA4, QX2, QX4, QX9, QXC9, QXS2, QXUZ, QXW2, RHQ4, SAR4, SG24, SHQ4, SKB2, SKB3, SKB4, SM12, SMA7, SMCC, SMM2, SWX2, SX4, SXS4, TX2, UXU, VEX9, WKS, WKT2, WMA3
4	87528-ZB2-630	MARK, CHOKE	1	-	-	-	-	-----	-----	VPM4, VPR4
	87528-ZH7-000	MARK, CHOKE(GRAY)	1	-	-	-	-	-----	-----	AR, DKR, HHQ4, HT2, HTC2, HTF2, HX2, HX4, HXU, HXUZ, KRF4, KRR4, LHQ4, LSB, LX4, LXU, LXUZ, QA2, QBC4, QH26, QHQ4, QJG2, QLL, QMA4, QME4, QW24, QWA4, QX2, QX26, QX4, QX7, QX9, QXC9, QXS2, QXU, QXUZ, RD4, RHQ4, SD16, SD4, SG22, SG24, SHQ4, SJD2, SMA7, SWX2, SX2, SX4, SX7, SX9, SXS2, SXS4, TX2, TX26, UXU, VEX, VEX7, VEX9, VMS4, VPM4, VX4, VX9, VXU, WKS, WKT2, WKT4, WKT6, WMA2, WMA3



E-28

LABEL

Ref. No.	Part No.	Description	Reqd. QTY					Serial No.	Parts catalogue code
			GX 120 UT1	GX 120 UT2	GX 120 UT3	GX 120 UT3X	GX 120 RT2		
(4)	87528-Z4M-000	MARK, CHOKE.....	-	1	1	1	1	-----	AR, DKR, HHQ4, HT2, HTC2, HTF2, HX2, HX4, HXUZ, KRF4, KRR4, LX4, LXM2, LXUZ, PX2, QA2, QH26, QHQ4, QJG2, QME4, QTR2, QWA4, QX2, QX4, QX9, QXC9, QXS2, QXUZ, QXW2, RHQ4, SAR4, SG24, SHQ4, SJD2, SKB2, SKB3, SKB4, SM12, SMA7, SMCC, SMM2, SWX2, SX4, SXS4, TX2, UXU, VEX9, WKS, WKT2, WMA3
5	87532-ZH7-000	MARK, THROTTLE INDICATION....	1	1	1	1	-	-----	HHQ4, HT2, HTC2, HTF2, HX2, HX4, HXU, HXUZ, LHQ4, LSB, LX4, LXM2, LXU, LXUZ, PX2, QA2, QBC4, QH26, QHQ4, QJG2, QLL, QMA4, QWA4, QX2, QX26, QX4, QX7, QX9, QXC9, QXS2, QXU, QXUZ, QXW2, RD4, RHQ4, SAR4, SD16, SD4, SG22, SG24, SHQ4, SKB2, SKB3, SKB4, SM12, SMA7, SMCC, SMM2, SWX2, SX2, SX4, SX7, SX9, SXS2, SXS4, TX2, TX26, UXU, VX4, VX9, WKS, WKT2, WKT4, WKT6, WMA2, WMA3
6	87534-ZE1-841	LABEL, AIR CLEANER CAUTION...	1	-	-	-	-	-----	QXC9
7	87535-ZE1-841	MARK, AIR CLEANER SALES POINT	1	1	-	-	-	-----	QXC9
8	87539-Z0J-000	MARK, EX. CAUTION(ENGLISH)...	1	-	-	-	-	-----	SG22, SX2, SXS2, WMA2
			1	-	-	-	1279268	-----	HT2, HTC2, HTF2, HX2, HXU, HXUZ, LSB, LXU, LXUZ, QA2, QH26, QJG2, QW24, QX2, QX26, QXC9, QXS2, QXU, QXUZ, SD16, SJD2, SWX2, TX2, TX26, UXU, VXU, WKT2, WKT6
	87539-Z0J-800	MARK, EX. CAUTION(PICTOGRAPH)	1	-	-	-	1279752	-----	HT2, HTC2, HTF2, HX2, HXU, HXUZ, LSB, LXU, LXUZ, QA2, QH26, QJG2, QW24, QX2, QX26, QXC9, QXS2, QXU, QXUZ, SD16, SJD2, SWX2, TX2, TX26, UXU, VXU, WKT2, WKT6
9	87519-Z4H-000	MARK, OPERATOR CAUTION (PICTOGRAPH)	-	1	-	-	1	-----	HHQ4, HX4, LX4, QHQ4, QME4, QWA4, QX4, QX9, RHQ4, SAR4, SG24, SHQ4, SKB3, SMA7, SX4, SXS4, VEX9, VPR4, WKS, WMA3
	87516-Z4H-010	MARK, OPERATOR CAUTION (ENGLISH)(MADE IN THAI)	-	1	-	-	-	-----	HT2, HTC2, HTF2, HX2, HXUZ, LXM2, LXUZ, PX2, QA2, QH26, QJG2, QX2, QXC9, QXS2, QXUZ, QXW2, SJD2, SKB2, SM12, SMM2, SWX2, TX2, UXU, WKT2
			-	-	1	-	-	-----	HT2, HTC2, HTF2, HX2, HXUZ, LXUZ, PX2, QA2, QH26, QJG2, QTR2, QX2, QXS2, QXUZ, SJD2, SM12, SMM2, SWX2, TX2, WKT2
	87519-Z4H-000	MARK, OPERATOR CAUTION (PICTOGRAPH)	-	-	1	-	-	-----	HX4, LX4, QHQ4, QME4, QWA4, QX4, QX9, QXW2, RHQ4, SAR4, SG24, SHQ4, SKB3, SKB4, SX4, SXS4, WKS, WMA3
	87516-Z4H-020	MARK, OPERATOR CAUTION (ENGLISH)(MADE IN THAI)	-	-	-	1	-	-----	HT2, HTC2, HTF2, HX2, HXUZ, LXUZ, PX2, QA2, QH26, QJG2, QTR2, QX2, QXS2, QXUZ, SJD2, SM12, SMM2, SWX2, TX2, WKT2
	87519-Z4H-010	MARK, OPERATOR CAUTION (PICTOGRAPH)	-	-	-	1	-	-----	HX4, LX4, QHQ4, QME4, QWA4, QX4, QX9, QXW2, RHQ4, SAR4, SG24, SHQ4, SKB3, SKB4, SX4, SXS4, WKS, WMA3
10	87539-Z4M-000	MARK, EX. CAUTION(ENGLISH)...	-	1	-	-	-	-----	HT2, HTC2, HTF2, HX2, HXUZ, LXM2, LXUZ, PX2, QA2, QH26, QJG2, QX2, QXC9, QXS2, QXUZ, QXW2, SJD2, SKB2, SM12, SMCC, SMM2, SWX2, TX2, UXU, WKT2
	87539-Z4M-800	MARK, EX. CAUTION(PICTOGRAPH)	-	1	-	-	-	-----	SKB3
	87539-Z4M-000	MARK, EX. CAUTION(ENGLISH)...	-	-	1	1	-	-----	HT2, HTC2, HTF2, HX2, HXUZ, LXUZ, PX2, QA2, QH26, QJG2, QTR2, QX2, QXS2, QXUZ, SJD2, SM12, SMCC, SMM2, SWX2, TX2, WKT2
	87539-Z4M-800	MARK, EX. CAUTION(PICTOGRAPH)	-	-	1	1	-	-----	QXW2, SKB3, SKB4



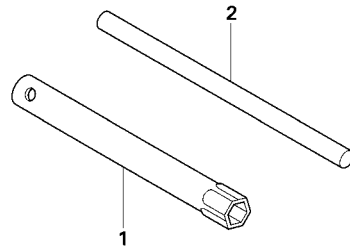

Z4110 · E2900

Ref. L.O.N. (Relative ref. Number) F.R.T.
No. Description

NO INFORMATION

Ref. No.	Part No.	Description	Reqd. QTY					Serial No.	Parts catalogue code
			GX 120 UT1	GX 120 UT2	GX 120 UT3	GX 120 UT3X	GX 120 RT2		
1	89216-Z0T-800	WRENCH, SPARK PLUG	1	1	1	1	1	-----	AR,DKR,KRF4,KRR4,KRS4,KRS5,KRS6,KRSB,LSB,LXM2,LXU,LXUZ QWA4,QXU,QXUZ,SAR4,SKB2,SKB3,SM12,SMA7,SMCC,SMW2,VXU,WKS WKT2,WKT4,WKT6,WMA2,WMA3
			(1)	(1)	(1)	(1)	-	-----	QA2,QXC9
2	89219-805-000	HANDLE, BOX WRENCH	1	1	1	1	-	-----	1161961 SKB4 WKS

E-40

OTHER PARTS(MUFFLER)

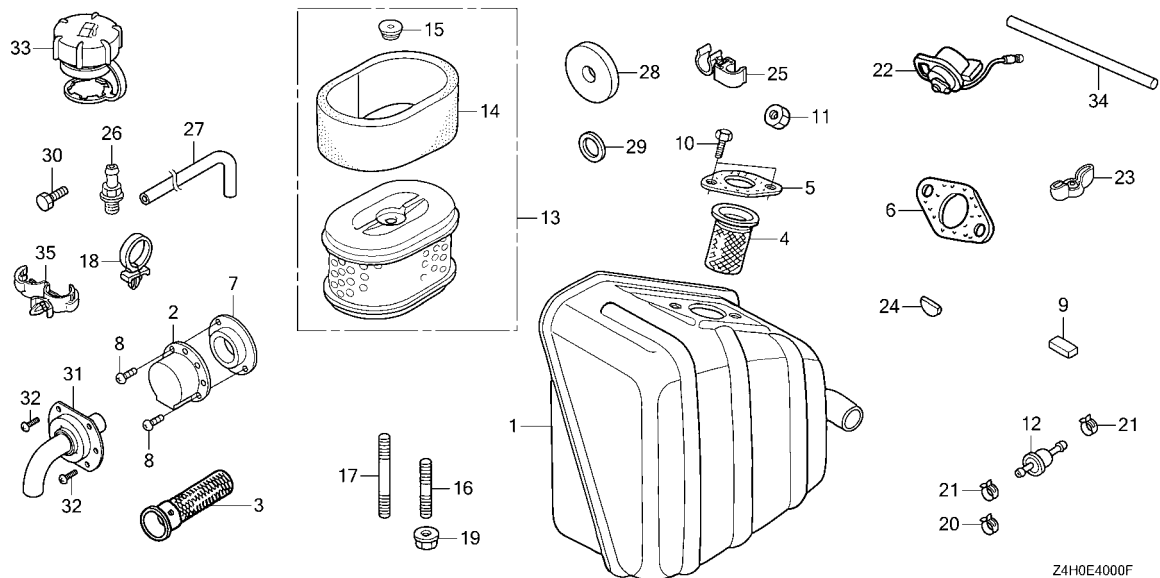

Ref. No.	L.O.N.	(Relative ref. Number) Description	F.R.T.
1	3131C5	MUFFLER, EXHAUST	0.2
4	(3)		
6	3131A1	ARRESTER, SPARK	0.2
	(5)		
	3131B4	GASKET, EXHAUST MUFFLER	0.2
22	6151D9	SWITCH, ENGINE STOP	0.2

Ref. No.	Part No.	Description	Reqd. QTY					Serial No.	Parts catalogue code
			GX 120 UT1	GX 120 UT2	GX 120 UT3	GX 120 UT3X	GX 120 RT2		
1	18310-ZB3-C01	MUFFLER COMP.	1	-	-	-	1	VPR4	
2	18340-ZE1-010	DEFLECTOR COMP.	1	1	-	-	-	HXUZ, LSB, LXUZ, QA2, QMA4, QXUZ, QXW2, SAR4, SKB2, SMW2, SWX2, SXS2, SXS4, VEX, VEX7, VEX9	
	18331-883-810	CAP, MUFFLER	1	1	-	-	-	QWA4, SG22, SG24, SKB3, SMA7, VMS4	
	18340-ZE1-010	DEFLECTOR COMP.	1	-	-	-	1258677	QXC9, SJD2	
			-	1	-	-	1267297	HTF2, QLL	
			-	1	-	-	1010267	HTF2, SM12	
			-	1	-	-	1013870	QXC9, SJD2	
			-	-	1	1	-	HTF2, HXUZ, LXUZ, QA2, QXUZ, QXW2, SAR4, SKB4, SM12, SMCC, SMW2, SWX2, SXS4	
			-	-	1	1	-	QWA4, SG24, SJD2, SKB3	
3	18355-ZE1-810	ARRESTER, SPARK(SILENT)	1	-	-	-	-	VPM4	
4	18355-898-630	ARRESTER, SPARK	1	-	-	-	1	VPR4	
5	18381-ZE1-800	GASKET, MUFFLER	1	-	-	-	-	VPR4	
	18381-Z0T-811	-	-	-	-	1	VPR4	
6	18381-ZH8-800	GASKET, MUFFLER	1	-	-	-	-	VPM4, VPR4	
	18381-Z0T-801	-	-	-	-	1	VPR4	
7	18522-ZE1-000	GUIDE, MUFFLER	1	1	-	-	-	HXUZ, LSB, LXUZ, QA2, QMA4, QXUZ, QXW2, SAR4, SKB2, SMW2, SWX2, SXS2, SXS4, VEX, VEX7, VEX9	
			1	-	-	-	1267297	HTF2, QLL	
			-	1	-	-	1010267	HTF2, SM12	
			-	-	1	1	-	HTF2, HXUZ, LXUZ, QA2, QXUZ, QXW2, SAR4, SKB4, SM12, SMCC, SMW2, SWX2, SXS4	
			-	-	-	-	-	QWA4, SG22, SG24, SKB3, SMA7, VMS4	
8	90055-ZE1-000	SCREW, TAPPING, 4X6	2	2	-	-	-	HXUZ, LSB	
	90002-ZG0-003	SCREW, TAPPING, 4X8	2	-	-	-	-	LXUZ, QA2, QMA4, QXUZ, SWX2, SXS2, SXS4, VEX, VEX7, VEX9	
	90002-Z0T-800	2	-	-	-	-	QXC9, SJD2	
	90055-ZE1-000	SCREW, TAPPING, 4X6	2	-	-	-	1258677	QXC9, SJD2	
	90002-ZG0-003	SCREW, TAPPING, 4X8	2	-	-	-	1267297	HTF2, QLL	



E-40

OTHER PARTS(MUFFLER)

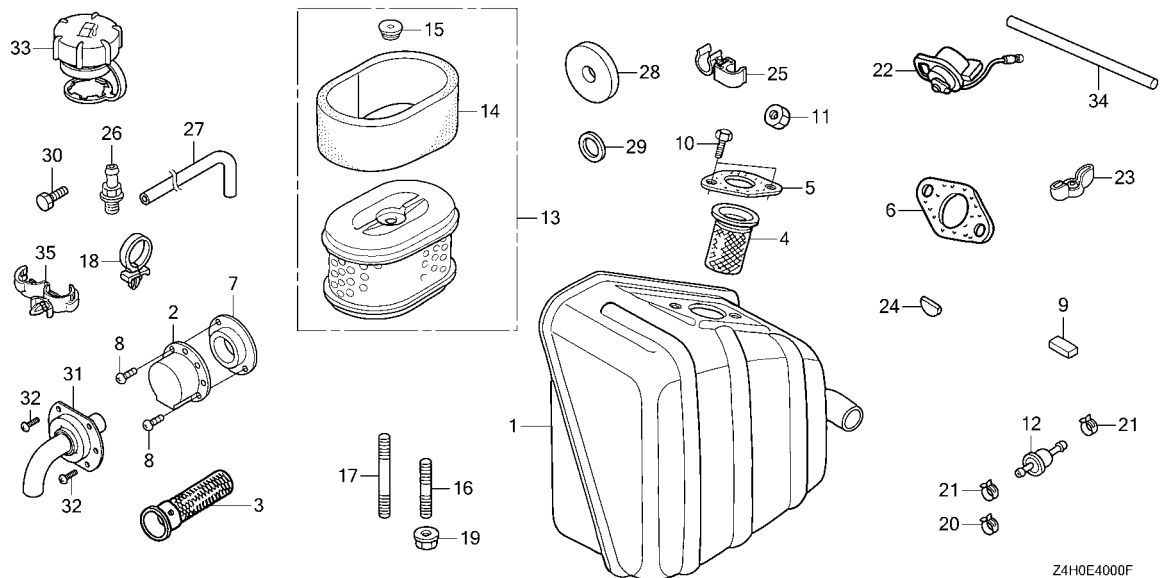

Ref. No.	Part No.	Description	Reqd. QTY					Serial No.	Parts catalogue code
			GX 120 UT1	GX 120 UT2	GX 120 UT3	GX 120 UT3X	GX 120 RT2		
(8)	90002-Z0T-800	SCREW, TAPPING, 4X8	-	2	-	-	-	HXUZ, LXUZ, QA2, QXUZ, QXW2, SAR4, SKB2, SMW2, SWX2, SXS4, VEX9	
	90055-ZE1-000	SCREW, TAPPING, 4X6	-	2	-	-	1010267	HTF2, SM12	
	90002-Z0T-800	SCREW, TAPPING, 4X8	-	-	2	2	1013870	QXC9, SJD2	
	90055-ZE1-000	SCREW, TAPPING, 4X6	-	-	2	2	-	HTF2, HXUZ, LXUZ, QA2, QXUZ, QXW2, SAR4, SKB4, SM12, SMCC, SMW2, SWX2, SXS4	
9	90741-883-810	KEY, 5X5X33(YELLOW)	1	-	-	-	-	QWA4, SG24, SJD2, SKB3	
	90745-ZE1-600	KEY, 4.78X4.78X38	-	1	1	1	-	SG22, SG24	
	90741-883-810	KEY, 5X5X33(YELLOW)	-	1	1	1	-	QA2, QJG2, QWA4, QX2, QX4, QX9, QXC9, QXS2, QXUZ, QXW2	
	90745-Z4H-T00	KEY, 4.78X4.78X17	-	-	1	1	-	SAR4, SG24, SHQ4, SJD2, SKB2, SKB3, SKB4, SM12, SMA7, SMCC, SMW2, SWX2, SX4, SXS4	
10	92101-08020-0A	BOLT, HEX., 8X20	2	-	-	-	2	QTR2, VPR4	
11	94002-12000-0S	NUT, HEX., 12MM	1	-	-	-	1	KRSB	
	94001-08000-0S	NUT, HEX., 8MM	2	-	-	-	2	VPM4, VPR4	
12	16910-GB2-005	STRAINER COMP., FUEL	1	-	-	-	1	AR, KRF4	
13	17210-ZE1-822	ELEMENT, AIR CLEANER(DUAL)	1	-	-	-	-	KRS6	
	17210-Z4M-821		-	-	-	-	1	1348321 KRS6	
14	17218-ZE1-821	FILTER, OUTER	1	-	-	-	1	KRS6	
15	17232-891-000	GROMMET, AIR CLEANER	1	-	-	-	1	KRS6	
16	90001-ZK7-V00	BOLT, STUD, 10X32	3	-	-	-	3	AR, DKR, KRF4, KRR4, KRS4, KRS5, KRS6	
	90002-ZK7-V00	BOLT, STUD, 10X60	4	-	-	-	4	KRSB	
17	90002-ZK7-V00	BOLT, STUD, 10X60	1	-	-	-	1	AR, DKR, KRF4, KRR4, KRS4, KRS5, KRS6, KRSB	
18	90617-SA0-003	CLIP, WIRE HARNESS	1	-	-	-	1	KRS4	
19	94050-10000	NUT, FLANGE, 10MM	4	-	-	-	4	AR, DKR, KRF4, KRR4, KRS4, KRS5, KRS6	
	95002-40800-08	CLAMP, TUBE(D8)	5	-	-	-	5	KRSB	
20	95002-40800-08	CLAMP, TUBE(D8)	1	-	-	-	-	KRS5, KRS6	

E-40

OTHER PARTS(MUFFLER)

Ref. No.	Part No.	Description	Reqd. QTY					Serial No.	Parts catalogue code
			GX 120 UT1	GX 120 UT2	GX 120 UT3	GX 120 UT3X	GX 120 RT2		
20)	95002-40850-08	CLAMP, TUBE(D8.5)	1	-	-	-	-	-----	KRSB
	95002-40800-08	CLAMP, TUBE(D8)	-	-	-	-	2	-----	AR, KRF4
	95002-40850-08	CLAMP, TUBE(D8.5)	-	-	-	-	1	-----	KRS5, KRS6, KRSB
	95002-40800-08	CLAMP, TUBE(D8)	-	-	-	-	1	1100292	KRSB
	95002-40800-08	CLAMP, TUBE(D8)	-	-	-	-	1	1100293	KRSB
21	95002-40850-08	CLAMP, TUBE(D8.5)	2	-	-	-	-	-----	AR, KRF4
	95002-41050-08	CLAMP, TUBE(D10.5)	2	-	-	-	-	-----	KRSB
	95002-41200-08	CLAMP, TUBE(D12)	-	2	2	2	-	-----	SM12, SMCC
	95002-40800-08	CLAMP, TUBE(D8)	-	-	-	-	2	-----	KRSB
	95002-41050-08	CLAMP, TUBE(D10.5)	-	-	-	-	2	1100292	KRSB
	95002-40800-08	CLAMP, TUBE(D8)	-	-	-	-	2	1100293	KRSB
22	35120-Z0T-801	SWITCH ASSY., ENGINE STOP	1	-	-	-	-	-----	KRSB
	35120-Z0D-V81	-	-	-	-	1	1339944	KRSB
	35120-Z0D-V81	-	-	-	-	1	1339945	KRSB
23	90325-044-000	NUT, TOOL BOX SETTING	1	-	-	-	1	-----	KRSB
24	90741-Z0D-V50	KEY, WOODRUFF, 13X12	1	-	-	-	1	-----	KRSB
25	91405-Z4E-811	CLIP, TUBE	1	-	-	-	1	-----	KRSB
26	15550-ZK8-P90	JOINT, DRAIN	-	2	2	2	-	-----	SM12, SMCC
27	15552-ZB9-000	TUBE, DRAIN	-	1	1	1	-	-----	SM12, SMCC
28	90473-842-000	WASHER, 8MM	-	1	1	1	-	-----	SAR4, SKB2, SM12, SMCC, SMW2
29	90601-ZE1-000	WASHER, DRAIN PLUG, 10.2MM	-	3	3	3	-	-----	SM12, SMCC
30	92101-08025-0A	BOLT, HEX., 8X25	-	1	1	1	-	-----	SAR4, SKB2, SM12, SMCC, SMW2
31	18340-ZH7-U20	DEFLECTOR COMP.	1	-	-	-	-	1258857	QJG2
			-	1	-	-	-	1017584	QJG2
			-	-	1	1	-	-----	QJG2
32	90055-ZE1-000	SCREW, TAPPING, 4X6	2	-	-	-	-	1258857	QJG2
			-	2	-	-	-	1017584	QJG2
			-	-	2	2	-	-----	QJG2
33	17620-Z0J-800	CAP ASSY., FUEL TANK	-	-	-	-	1	1100293	KRSB
34	89219-805-000	HANDLE, BOX WRENCH	-	1	1	1	-	-----	SKB3
			-	-	1	-	-	1161961	SKB4
35	90601-ZH7-013	CLIP, HARNESS	-	-	1	1	-	-----	SKB4



E-40-1

OTHER PARTS(LABEL)

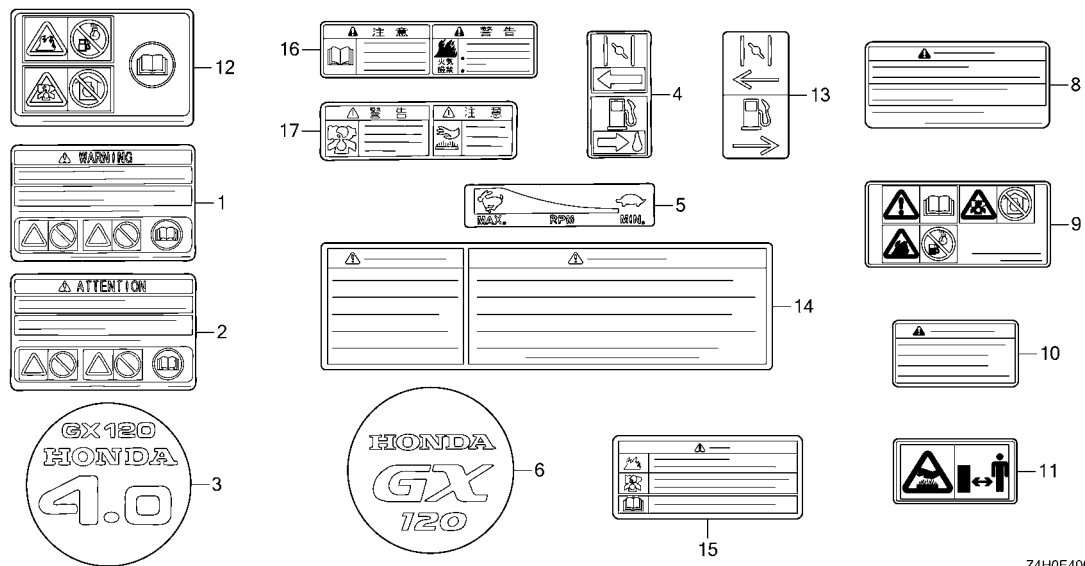

Ref. L.O.N. (Relative ref. Number) F.R.T.
No. Description

NO INFORMATION

Z4H0E4001E

Ref. No.	Part No.	Description	Reqd. QTY					Serial No.	Parts catalogue code
			GX 120 UT1	GX 120 UT2	GX 120 UT3	GX 120 UT3X	GX 120 RT2		
1	87516-Z4H-000	MARK, OPERATOR CAUTION (ENGLISH)(MADE IN THAI)	1	-	-	-	-	1279267 AR,DKR,KRF4,KRR4,KRS4,KRS5,KRS6,QW24	
2	87516-Z4H-800	MARK, OPERATOR CAUTION(FRENCH) (MADE IN THAI)	1	-	-	-	-	1279267 AR,DKR,HHQ4,HT2,HTC2,HTF2,HX2,HX4,HXU,HXUZ,KRF4,KRR4,KRS4,KRS5,KRS6,LHQ4,LSB,LX4,LXU,LXUZ,QA2,QBC4,QH26,QHQ4,QJG2,QLL,QMA4,QME4,QW24,QWA4,QX2,QX26,QX4,QX7,QX9,QXC9,QXS2,QXU,QXUZ,RD4,RHQ4,SD16,SD4,SG24,SHQ4,SJD2,SMA7,SWX2, SX4, SX7, SX9, SXS4, TX2, TX26, UXU, VEX, VEX7, VEX9, VMS4, VPM4, VPR4, VX4, VX9, VXU, WKS, WKT2, WKT4, WKT6, WMA3	
3	87521-ZH7-030	EMBLEM(4.0)	1	-	-	-	-	1120058 VPM4, VPR4	
4	87528-ZH7-000	MARK, CHOKE(GRAY)	1	-	-	-	-	KRS4, KRS5, KRS6, KRSB, QW24	
5	87532-ZH7-000	MARK, THROTTLE INDICATION	1	-	-	-	-	QW24	
6	87521-ZH7-040	EMBLEM(GX120)	1	-	-	-	-	1120059 VPM4, VPR4	
	87521-Z4H-000	-	-	-	-	1	VPR4	
8	87516-Z4H-010	MARK, OPERATOR CAUTION (ENGLISH)(MADE IN THAI)	1	-	-	-	-	KRSB	
	87516-Z4H-801	MARK, OPERATOR CAUTION(FRENCH) (MADE IN THAI)	1	-	-	-	-	KRSB,SG22, SX2, SXS2, WMA2	
	87516-Z4H-010	MARK, OPERATOR CAUTION (ENGLISH)(MADE IN THAI)	1	-	-	-	-	1277275 WKS	
	87516-Z4H-801	MARK, OPERATOR CAUTION(FRENCH) (MADE IN THAI)	1	-	-	-	-	1279268 AR,DKR,HHQ4,HT2,HTC2,HTF2,HX2,HX4,HXU,HXUZ,KRF4,KRR4,KRS4,KRS5,KRS6,LHQ4,LSB,LX4,LXU,LXUZ,QA2,QBC4,QH26,QHQ4,QJG2,QLL,QMA4,QME4,QW24,QWA4,QX2,QX26,QX4,QX7,QX9,QXC9,QXS2,QXU,QXUZ,RD4,RHQ4,SD16,SD4,SG24,SHQ4,SJD2,SMA7,SWX2, SX4, SX7, SX9, SXS4, TX2, TX26, UXU, VEX, VEX7, VEX9, VMS4, VPM4, VPR4, VX4, VX9, VXU, WKS, WKT2, WKT4, WKT6, WMA3	

E-40-1

OTHER PARTS(LABEL)

Ref. No.	Part No.	Description	Reqd. QTY					Serial No.	Parts catalogue code
			GX 120 UT1	GX 120 UT2	GX 120 UT3	GX 120 UT3X	GX 120 RT2		
(8)	87516-Z4H-010	MARK, OPERATOR CAUTION (ENGLISH)(MADE IN THAI)	1	-	-	-	-	1279268	AR, DKR, HHQ4, HX4, KRF4, KRR4, KRS4, KRS5, KRS6, LHQ4, LX4, QBC4, QHQ4, QLL, QMA4, QME4, QW24, QWA4, QX4, QX7, QX9, RD4, RHQ4, SD4, SG24, SHQ4, SMA7, SX4, SX7, SX9, SXS4, VEX, VEX7, VEX9, VMS4, VPM4, VPR4, VX4, VX9, WKT4, WMA3
	87516-Z4H-801	MARK, OPERATOR CAUTION(FRENCH) (MADE IN THAI)	-	1	1	-	1	-	AR, DKR, HHQ4, HT2, HTC2, HTF2, HX2, HX4, HXUZ, KRF4, KRR4, KRS4, KRS5, KRS6, KRSB, LX4, LXM2, LXUZ, PX2, QA2, QH26, QHQ4, QJG2, QME4, QTR2, QWA4, QX2, QX4, QX9, QXC9, QXS2, QXUZ, QXW2, RHQ4, SAR4, SG24, SHQ4, SJD2, SKB2, SM12, SMA7, SMCC, SMW2, SWX2, SX4, SXS4, TX2, UXU, VEX9, VPR4, WKS, WKT2, WMA3
	87516-Z4H-010	MARK, OPERATOR CAUTION (ENGLISH)(MADE IN THAI)	-	1	-	-	1	-	AR, DKR, HHQ4, HX4, KRF4, KRR4, KRS4, KRS5, KRS6, KRSB, LX4, QHQ4, QME4, QWA4, QX4, QX9, RHQ4, SAR4, SG24, SHQ4, SKB3, SMA7, SMCC, SX4, SXS4, VEX9, VPR4, WKS, WMA3
			-	-	1	-	-	-	HX4, LX4, QHQ4, QME4, QWA4, QX4, QX9, QXW2, RHQ4, SAR4, SG24, SHQ4, SKB3, SMCC, SX4, SXS4, WKS, WMA3
	87516-Z4H-802	MARK, OPERATOR CAUTION(FRENCH) (MADE IN THAI)	-	-	-	1	-	1161961	SKB4
			-	-	-	-	-	-	HT2, HTC2, HTF2, HX2, HX4, HXUZ, LX4, LXUZ, PX2, QA2, QH26, QHQ4, QJG2, QME4, QTR2, QWA4, QX2, QX4, QX9, QXS2, QXUZ, QXW2, RHQ4, SAR4, SG24, SHQ4, SJD2, SM12, SMCC, SMW2, SWX2, SX4, SXS4, TX2, WKS, WKT2, WMA3
	87516-Z4H-020	MARK, OPERATOR CAUTION (ENGLISH)(MADE IN THAI)	-	-	-	1	-	-	HX4, LX4, QHQ4, QME4, QWA4, QX4, QX9, QXW2, RHQ4, SAR4, SG24, SHQ4, SKB3, SMCC, SX4, SXS4, WKS, WMA3
9	87519-Z4H-000	MARK, OPERATOR CAUTION (PICTOGRAPH)	1	-	-	-	-	-	KRSB, SG22, SX2, SXS2, WMA2
			1	-	-	-	-	1279268	AR, DKR, HT2, HTC2, HTF2, HX2, HX4, HXUZ, KRF4, KRR4, KRS4, KRS5, KRS6, LSB, LXU, LXUZ, QA2, QH26, QJG2, QW24, QX2, QX26, QXC9, QXS2, QXU, QXUZ, SD16, SJD2, SWX2, TX2, TX26, UXU, VXU, WKT2, WKT6
			-	1	-	-	1	-	AR, DKR, HT2, HTC2, HTF2, HX2, HXUZ, KRF4, KRR4, KRS4, KRS5, KRS6, KRSB, LXM2, LXUZ, PX2, QA2, QH26, QJG2, QX2, QXC9, QXS2, QXUZ, QXW2, SJD2, SKB2, SM12, SMCC, SMW2, SWX2, TX2, UXU, WKT2
			-	-	1	-	-	-	HT2, HTC2, HTF2, HX2, HXUZ, LXUZ, PX2, QA2, QH26, QJG2, QTR2, QX2, QXS2, QXUZ, SJD2, SM12, SMCC, SMW2, SWX2, TX2, WKT2
	87519-Z4H-010	-	-	-	1	-	-	HT2, HTC2, HTF2, HX2, HXUZ, LXUZ, PX2, QA2, QH26, QJG2, QTR2, QX2, QXS2, QXUZ, SJD2, SM12, SMCC, SMW2, SWX2, TX2, WKT2
10	87539-Z0J-810	MARK, EX. CAUTION(FRENCH)	1	-	-	-	-	-	SG22, SX2, SXS2, WMA2
	87539-Z0J-000	MARK, EX. CAUTION(ENGLISH) ...	1	-	-	-	-	1277275	WKS
	87539-Z0J-810	MARK, EX. CAUTION(FRENCH)	1	-	-	-	-	1279268	HHQ4, HT2, HTC2, HTF2, HX2, HX4, HXU, HXUZ, LHQ4, LSB, LX4, LXU, LXUZ, QA2, QBC4, QH26, QHQ4, QJG2, QLL, QMA4, QME4, QW24, QWA4, QX2, QX26, QX4, QX7, QX9, QXC9, QXS2, QXU, QXUZ, RD4, RHQ4, SD16, SD4, SG24, SHQ4, SJD2, SMA7, SWX2, SX4, SX7, SX9, SXS4, TX2, TX26, UXU, VEX, VEX7, VEX9, VMS4, VX4, VX9, VXU, WKS, WKT2, WKT4, WKT6, WMA3
	87539-Z0J-000	MARK, EX. CAUTION(ENGLISH) ...	1	-	-	-	-	1279268	HHQ4, HX4, LHQ4, LX4, QBC4, QHQ4, QLL, QMA4, QME4, QWA4, QX4, QX7, QX9, RD4, RHQ4, SD4, SG24, SHQ4, SMA7, SX4, SX7, SX9, SXS4, VEX, VEX7, VEX9, VMS4, VX4, VX9, WKT4, WMA3
	87539-Z4M-810	MARK, EX. CAUTION(FRENCH)	-	1	1	1	-	-	HHQ4, HT2, HTC2, HTF2, HX2, HX4, HXUZ, LX4, LXM2, LXUZ, PX2, QA2, QH26, QHQ4, QJG2, QME4, QTR2, QWA4, QX2, QX4, QX9, QXC9, QXS2, QXUZ, QXW2, RHQ4, SAR4, SG24, SHQ4, SJD2, SKB2, SM12, SMA7, SMCC, SMW2, SWX2, SX4, SXS4, TX2, UXU, VEX9, WKS, WKT2, WMA3
	87539-Z4M-000	MARK, EX. CAUTION(ENGLISH) ...	-	1	-	-	-	-	HHQ4, HX4, LX4, QHQ4, QME4, QWA4, QX4, QX9, RHQ4, SAR4, SG24, SHQ4, SKB3, SMA7, SX4, SXS4, VEX9, WKS, WMA3
			-	-	1	1	-	-	HX4, LX4, QHQ4, QME4, QWA4, QX4, QX9, QXW2, RHQ4, SAR4, SG24, SHQ4, SKB3, SX4, SXS4, WKS, WMA3
			-	-	1	-	-	1161961	SKB4



E-40-1

OTHER PARTS(LABEL)

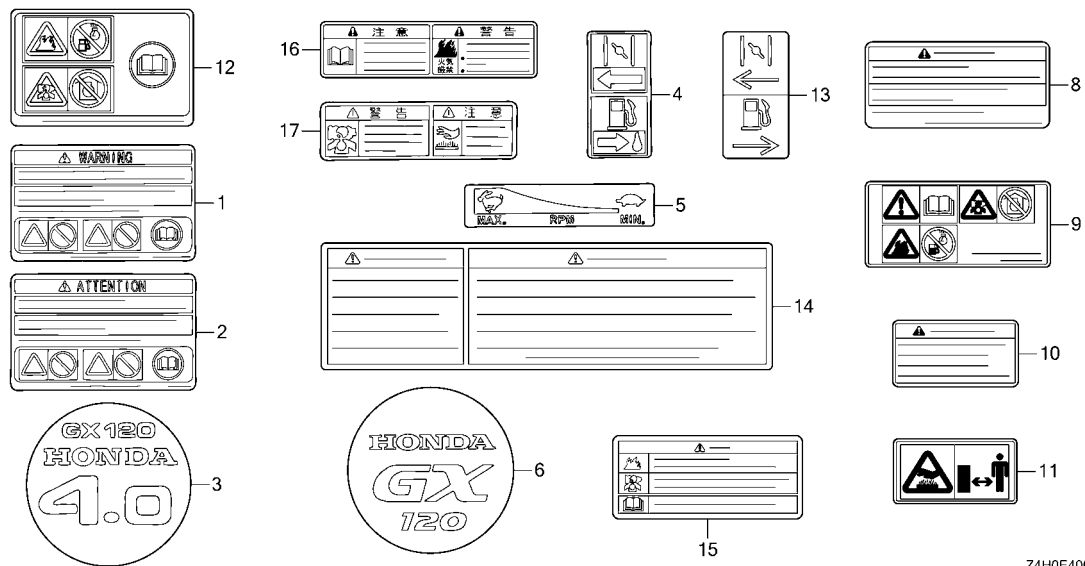

Z4H0E4001E

Ref. No.	Part No.	Description	Reqd. QTY					Serial No.	Parts catalogue code	
			GX 120 UT1	GX 120 UT2	GX 120 UT3	GX 120 UT3X	GX 120 RT2			
11	87539-Z0J-800 87539-Z4M-800	MARK, EX. CAUTION(PICTOGRAPH)	1	-	-	-	-	-----	SG22, SX2, SXS2, WMA2 HT2, HTC2, HTF2, HX2, HXUZ, LXM2, LXUZ, PX2, QA2, QH26, QJG2, QX2 QXC9, QXS2, QXUZ, QXW2, SJD2, SKB2, SM12, SMCC, SMW2, SWX2, TX2, UXU WKT2	
			-	1	-	-	-	-----	HT2, HTC2, HTF2, HX2, HXUZ, LXUZ, PX2, QA2, QH26, QJG2, QTR2, QX2 QXS2, QXUZ, SJD2, SM12, SMCC, SMW2, SWX2, TX2, WKT2	
12	87516-ZH7-810	MARK, OPERATOR CAUTION (PICTOGRAPH)(MADE IN JAPAN)	(1)	-	-	-	-	-----	1279267 AR, DKR, KRF4, KRR4, KRS4, KRS5, KRS6	
13	87528-Z4M-000	MARK, CHOKE.....	-	-	-	-	1	-----	KRS4, KRS5, KRS6, KRSB	
14	87549-YG0-710	LABEL, SPARK WARNING.....	-	1	-	-	-	-----	LXM2	
15	87516-ZK6-800	MARK, OPERATOR CAUTION (CHINESE)	-	1	-	-	-	-----	QXW2	
			-	1	-	-	-	1031897	-----	QX2, QXS2, SJD2, WKT2
			-	1	-	-	-	1089335	-----	QJG2
			-	-	-	-	1	1089299	-----	KRS5
16	87520-ZH8-000	MARK A, COMBINATION(JAPANESE)	-	1	1	1	-	-----	SMCC	
17	87526-ZH8-000	MARK B, COMBINATION(JAPANESE)	-	1	1	1	-	-----	SMCC	

EOP-1

GASKET KIT

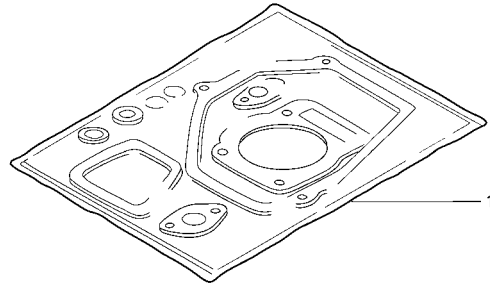

IIENG-X0003

Ref. No.	L.O.N.	(Relative ref. Number) Description	F.R.T.
----------	--------	---------------------------------------	--------

NO INFORMATION

Ref. No.	Part No.	Description	Reqd. QTY					Serial No.	Parts catalogue code
			GX 120 UT1	GX 120 UT2	GX 120 UT3	GX 120 UT3X	GX 120 RT2		
1	06111-ZK7-U30	GASKET KIT	(1)	-	-	-	(1)	----- AR	
	06111-ZK7-V00	(1)	-	-	-	(1)	----- KRF4	



EOP-2

MUFFLER COVER

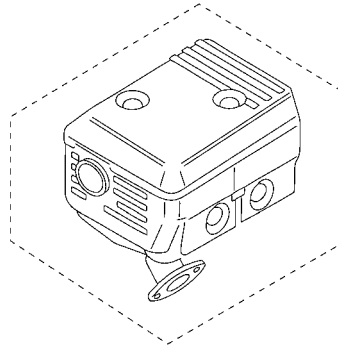
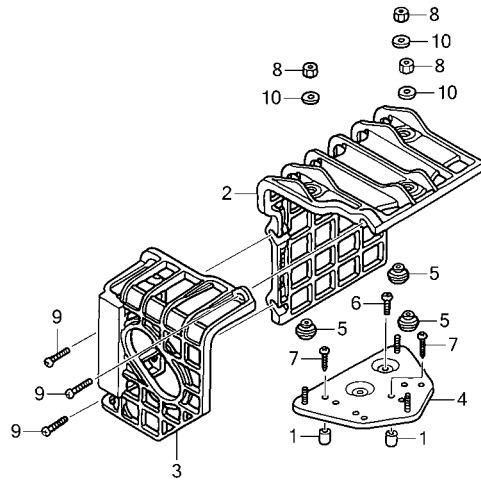

E-16
E-16-1
E-16-3

Z4H0X0200A

Ref. No.	L.O.N.	(Relative ref. Number) Description	F.R.T.
2	3131A7	COVER, EXHAUST MUFFLER	0.1
3	3131A6	COVER, EXHAUST MUFFLER :REAR ..	0.1
4	3131A2	BASE, EXHAUST MUFFLER COVER ..	0.2

Ref. No.	Part No.	Description	Reqd. QTY					Serial No.	Parts catalogue code
			GX UT1	GX UT2	GX UT3	GX UT3X	GX RT2		
1	17233-896-701	COLLAR, AIR CLEANER CASE.....	(2)	(2)	(2)	(2)	-	HHQ4, HX4, LHQ4, LSB, LX4, QBC4, QHQ4, QLL, QMA4, QME4, QW24, QWA4, QX4, QX7, QX9, RD4, RHQ4, SAR4, SD4, SG22, SG24, SHQ4, SMA7, SWX2, SX2, SX4, SX7, SX9, SXS2, SXS4, VEX, VEX7, VEX9, VMS4, VX4, VX9, WKT4, WMA2, WMA3	
2	18433-ZH8-W40	COVER COMP., MUFFLER.....	(1)	(1)	(1)	(1)	-	HHQ4, HX4, LHQ4, LSB, LX4, QBC4, QHQ4, QLL, QMA4, QME4, QW24, QWA4, QX4, QX7, QX9, RD4, RHQ4, SAR4, SD4, SG22, SG24, SHQ4, SMA7, SWX2, SX2, SX4, SX7, SX9, SXS2, SXS4, VEX, VEX7, VEX9, VMS4, VX4, VX9, WKT4, WMA2, WMA3	
3	18434-ZH8-W40	COVER COMP., RR. MUFFLER.....	(1)	(1)	(1)	(1)	-	HHQ4, HX4, LHQ4, LSB, LX4, QBC4, QHQ4, QLL, QMA4, QME4, QW24, QWA4, QX4, QX7, QX9, RD4, RHQ4, SAR4, SD4, SG22, SG24, SHQ4, SMA7, SWX2, SX2, SX4, SX7, SX9, SXS2, SXS4, VEX, VEX7, VEX9, VMS4, VX4, VX9, WKT4, WMA2, WMA3	
4	18436-ZH8-W41	BASE COMP., MUFFLER COVER.....	(1)	(1)	(1)	(1)	-	HHQ4, HX4, LHQ4, LSB, LX4, QBC4, QHQ4, QLL, QMA4, QME4, QW24, QWA4, QX4, QX7, QX9, RD4, RHQ4, SAR4, SD4, SG22, SG24, SHQ4, SMA7, SWX2, SX2, SX4, SX7, SX9, SXS2, SXS4, VEX, VEX7, VEX9, VMS4, VX4, VX9, WKT4, WMA2, WMA3	
5	18466-ZH8-W40	SPACER, MUFFLER COVER.....	(3)	(3)	(3)	(3)	-	HHQ4, HX4, LHQ4, LSB, LX4, QBC4, QHQ4, QLL, QMA4, QME4, QW24, QWA4, QX4, QX7, QX9, RD4, RHQ4, SAR4, SD4, SG22, SG24, SHQ4, SMA7, SWX2, SX2, SX4, SX7, SX9, SXS2, SXS4, VEX, VEX7, VEX9, VMS4, VX4, VX9, WKT4, WMA2, WMA3	
6	90050-ZE1-000	SCREW, TAPPING, 5X8.....	(1)	(1)	(1)	(1)	-	HHQ4, HX4, LHQ4, LSB, LX4, QBC4, QHQ4, QLL, QMA4, QME4, QW24, QWA4, QX4, QX7, QX9, RD4, RHQ4, SAR4, SD4, SG22, SG24, SHQ4, SMA7, SWX2, SX2, SX4, SX7, SX9, SXS2, SXS4, VEX, VEX7, VEX9, VMS4, VX4, VX9, WKT4, WMA2, WMA3	
7	90050-ZH8-W40	SCREW, TAPPING, 5X25.....	(2)	(2)	(2)	(2)	-	HHQ4, HX4, LHQ4, LSB, LX4, QBC4, QHQ4, QLL, QMA4, QME4, QW24, QWA4, QX4, QX7, QX9, RD4, RHQ4, SAR4, SD4, SG22, SG24, SHQ4, SMA7, SWX2, SX2, SX4, SX7, SX9, SXS2, SXS4, VEX, VEX7, VEX9, VMS4, VX4, VX9, WKT4, WMA2, WMA3	

EOP-2

MUFFLER COVER

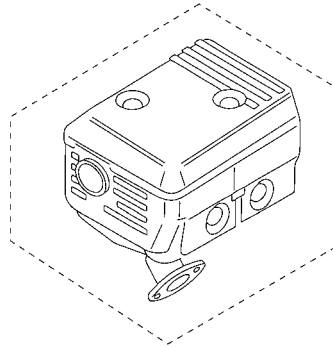
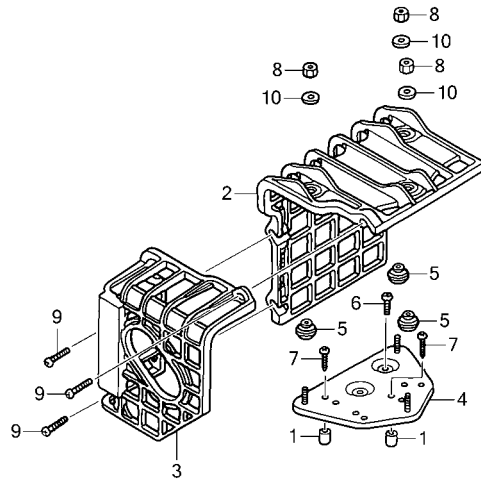

E-16
E-16-1
E-16-3

Z4H0X0200A

Ref. No.	Part No.	Description	Reqd. QTY					Serial No.	Parts catalogue code
			GX 120 UT1	GX 120 UT2	GX 120 UT3	GX 120 UT3X	GX 120 RT2		
8	90302-KF9-900	NUT, HEX., 5MM	(3)	(3)	(3)	(3)	-	HHQ4, HX4, LHQ4, LSB, LX4, QBC4, QHQ4, QLL, QMA4, QME4, QW24, QWA4, QX4, QX7, QX9, RD4, RHQ4, SAR4, SD4, SG22, SG24, SHQ4, SMA7, SWX2, SX2, SX4, SX7, SX9, SXS2, SXS4, VEX, VEX7, VEX9, VMS4, VX4, VX9, WKT4, WMA2, WMA3	
9	93891-06020-07	SCREW-WASHER, 6X20	(3)	(3)	(3)	(3)	-	HHQ4, HX4, LHQ4, LSB, LX4, QBC4, QHQ4, QLL, QMA4, QME4, QW24, QWA4, QX4, QX7, QX9, RD4, RHQ4, SAR4, SD4, SG22, SG24, SHQ4, SMA7, SWX2, SX2, SX4, SX7, SX9, SXS2, SXS4, VEX, VEX7, VEX9, VMS4, VX4, VX9, WKT4, WMA2, WMA3	
10	94103-05700	WASHER, PLAIN, 5MM	(3)	(3)	(3)	(3)	-	HHQ4, HX4, LHQ4, LSB, LX4, QBC4, QHQ4, QLL, QMA4, QME4, QW24, QWA4, QX4, QX7, QX9, RD4, RHQ4, SAR4, SD4, SG22, SG24, SHQ4, SMA7, SWX2, SX2, SX4, SX7, SX9, SXS2, SXS4, VEX, VEX7, VEX9, VMS4, VX4, VX9, WKT4, WMA2, WMA3	



PART NO. INDEX

Part Number	Page	Ref.	Part Number	Page	Ref.	Part Number	Page	Ref.	Part Number	Page	Ref.	Part Number	Page	Ref.	
06000			13012-Z0S-801	48	1	13310-ZE0-622	46	9	16100-Z4H-911	73	9	16500-Z4H-406	115	2	
			13012-Z4F-004	48	1	13331-357-000	104	1	16100-Z4H-921	73	9	16500-Z4H-408	108	3	
06111-ZK7-U30	133	1		49	1	13331-Z8B-900	104	1	15625-ZE1-003	45	12	16500-Z4H-801	108	2	
06111-ZK7-V00	133	1		50	1				15721-883-030	39	9	16500-Z4H-810	108	2	
			13012-Z4H-003	49	1	14000			15721-ZE1-840	41	17	16500-Z4H-811	108	2	
				50	1				15721-ZH8-000	39	8	16500-Z4H-820	108	3	
11000				48	1	14100-Z0S-880	54	2	16000			16500-Z4H-821	108	3	
			13013-Z0S-801	48	1	14100-Z4H-860	54	2				16500-Z4H-830	115	2	
11300-ZE0-010	44	1	13013-Z4F-004	48	1	14100-Z4H-870	54	2	16010-ZB1-015	78	1	16500-Z4H-870	114	5	
11300-ZE0-613	44	2		49	1	14100-ZE0-812	54	2				16500-Z4H-S10	115	2	
11300-ZE0-634	44	1		50	1	14100-ZH7-B20	54	2	16010-ZE0-025	69	1	16500-Z4H-U21	115	2	
11300-ZE0-641	44	1	13013-Z4H-003	49	1	14100-ZK7-870	54	2	16010-ZE1-812	71	1	16106-KW7-900	45	18	
11300-ZK7-V00	44	2		50	1	14410-Z4H-860	54	3	16011-ZE0-005	69	2	16500-Z4H-U51	108	2	
11347-371-300	65	1		51	2	14410-ZE0-010	54	3				16500-Z4H-000	108	1	
11381-ZH7-800	44	3	13101-Z0S-810	51	2	14410-ZE0-611	118	3				16500-ZH7-810	108	2	
11381-ZK7-V00	44	3	13101-Z0S-811	51	2	14411-ZE0-611	118	3				16500-ZH7-820	108	3	
11500-ZE1-611	118	1	13101-Z4H-860	52	2	14411-ZK7-V01	119	3	16013-Z0S-B01	69	3	16500-ZH7-850	108	2	
11500-ZK7-V00	119	1	13101-ZH7-020	51	2	14431-ZE1-000	54	4				16500-ZK7-S50	115	2	
11521-ZH8-800	118	2		52	2	14441-ZE1-010	54	5				16510-Z4M-000	42	3	
11521-ZK7-V00	119	2	13102-Z0S-810	51	2	14441-ZE1-010	54	5				16510-ZE1-000	42	3	
			13102-Z0S-811	51	2	14451-Z4M-000	54	6	16015-Z4H-U51	79	4	16141-Z0S-003	77	28	
			13102-ZH7-020	51	2				16015-Z4M-911	69	4		16511-Z4M-000	42	4
12000				52	2	14451-ZE1-013	54	6				16511-ZE1-000	42	4	
			13103-Z0S-810	51	2							16512-Z4M-000	42	5	
12000-Z0S-405	42	1	13103-Z0S-811	51	2	14568-ZE1-000	55	7				16512-ZE1-000	42	5	
12000-Z0S-416	42	1	13103-ZH7-020	51	2	14711-Z4H-000	55	8				16513-ZE1-000	42	6	
12000-Z4H-405	42	1		52	2	14711-Z4H-860	55	8	16015-ZE0-831	69	4	16531-Z4M-000	42	7	
12000-Z4H-406	42	1	13104-Z0S-810	51	2	14711-ZF0-010	55	8				16531-ZE1-000	42	7	
12000-Z4H-407	42	1	13104-Z0S-811	51	2	14721-Z4H-000	55	9				16541-Z4M-000	43	8	
12204-ZE1-306	38	1	13104-ZH7-020	51	2	14721-Z4H-810	55	9	16015-ZE1-811	79	4	16541-ZE1-000	42	8	
12205-ZE1-315	38	2		52	2	14721-ZF0-000	55	9	16016-Z1E-V21	72	5	16173-001-004	73	12	
12209-Z4M-801	54	1	13111-ZE0-000	52	3	14721-ZH7-810	55	9	16016-ZE0-005	70	25	16198-ZG0-U00	99	21	
12209-ZH8-003	54	1	13200-Z0S-305	52	4	14751-ZF1-000	55	10	16016-ZH7-W01	69	5	16199-KCR-000	99	22	
12210-Z4H-405	38	3	13200-Z0S-800	52	4	14771-Z0T-900	55	11				16199-ZK7-S50	99	22	
12210-ZH7-415	38	3	13200-Z4H-900	53	4							16211-ZE0-000	69	12	
12216-ZE5-300	38	4	13310-Z0S-800	46	2								73	13	
12251-Z0S-801	38	5	13310-Z0S-830	46	3				16024-Z5T-901	69	6		78	12	
12251-Z4H-861	38	5	13310-Z0S-840	47	14	14771-ZE1-000	55	11					79	12	
12251-ZH7-800	38	5	13310-Z0S-850	46	4							16212-ZH7-800	69	13	
12310-Z4M-000	39	6	13310-Z0S-860	46	5								74	14	
12310-Z4M-010	39	6	13310-Z0S-870	46	6				16024-ZE1-811	69	6		78	13	
12310-Z4M-020	39	6	13310-Z0S-880	46	7	14773-Z4X-000	56	12					79	13	
12310-Z4M-841	41	16	13310-Z0S-900	46	2	14773-ZE1-000	56	12				16220-ZE1-020	69	14	
12310-ZE1-020	39	6	13310-Z0S-970	46	6	14781-ZE1-000	57	13					74	15	
12310-ZE1-842	41	16	13310-Z0S-980	46	7	14791-Z4H-860	57	14	16028-Z5T-901	69	7		79	14	
12391-Z4M-000	39	7	13310-Z4H-610	46	1	14791-ZE0-010	57	14				16221-ZH8-801	69	15	
12391-ZE1-000	39	7	13310-Z4H-620	46	9								74	16	
				47	9	15000							78	14	
13000			13310-Z4H-640	47	11				16028-ZE0-005	69	7		79	15	
			13310-Z4H-700	46	2	15500-ZK7-V00	45	11				16263-883-W10	115	1	
13010-Z0S-801	48	1	13310-Z4H-710	46	1	15510-ZE1-033	42	2				16561-ZK7-S50	115	8	
13010-Z4F-004	48	1	13310-Z4H-720	47	9	15550-ZK8-P90	129	26				16562-Z4H-860	109	7	
			13310-Z4H-730	46	3	15552-ZB9-000	129	27	16044-ZE0-005	69	8		115	9	
13010-Z4H-003	49	1	13310-Z4H-740	47	14	15600-Z0T-810	44	4				16562-ZE1-020	114	4	
13010-Z4H-861	50	1	13310-Z4H-750	46	4							16570-ZB0-000	114	5	
13010-Z4H-862	50	1	13310-Z4H-760	46	5	15600-Z0T-820	44	5				16570-ZE0-S10	115	2	
13011-Z0S-801	48	1	13310-Z4H-780	46	7				16100-Z0S-831	69	9	16570-ZH7-W40	108	2	
13011-Z4F-004	48	1	13310-Z4H-900	46	2	15600-ZG4-003	44	5	16100-Z0S-911	73	9	16570-ZK7-S50	115	10	
			13310-Z4H-T00	47	15	15600-ZH7-000	120	1	16100-Z0S-921	73	9	16570-ZK7-U20	115	2	
13011-Z4H-003	49	1	13310-Z4H-V00	47	10	15625-Z0T-800	45	6	16100-Z0S-931	69	9	16571-Z4H-000	109	8	
			13310-ZE0-610	46	1				16100-Z0S-U12	78	9	16571-Z4H-010	109	8	

PART NO. INDEX

Part Number	Page	Ref.	Part Number	Page	Ref.	Part Number	Page	Ref.	Part Number	Page	Ref.	Part Number	Page	Ref.	Part Number	Page	Ref.
16571-Z4H-S10	116	11		75	20	17251-ZE0-S10	89	10	18000			18466-ZH8-W40	134	5	23711-822-610	120	17
16571-Z4H-S11	115	11	16957-ZE1-812	70	20	17252-ZB2-000	87	6				18522-ZE1-000	91	13			
16571-ZE0-S10	115	11		75	21	17255-758-000	89	11	18310-Z0S-V01	93	2		95	10	28000		
	116	11	16959-Z5T-901	77	27	17401-ZE1-810	86	4	18310-Z4M-010	94	1		127	7			
16571-ZH7-000	109	8	16967-ZE0-811	75	22	17402-ZE1-810	86	5	18310-Z4M-811	93	1	18545-Z4M-000	95	7	28400-Z0T-003ZA	58	1
16574-ZE1-000	109	9				17403-ZE1-810	86	6									
	116	12	17000			17404-841-000	86	7	18310-Z4M-V50	94	2	19000			28400-Z0T-003ZB	59	1
16575-ZH8-000	109	10				17410-Z4H-010	83	9	18310-Z4M-V51	94	2				28400-Z0T-003ZG	59	1
	116	13	17200-ZK7-V02	89	2	17410-Z4M-010	83	9	18310-Z4V-801	94	2	19511-ZE0-000	104	2	28400-Z0T-003ZJ	59	1
16576-891-000	110	11	17205-PC6-000	99	24	17410-ZE0-040	83	9	18310-ZB3-C01	127	1	19610-ZE0-000ZE	65	2	28400-Z0T-003ZK	59	1
	112	29	17210-Z4H-821	81	2		85	6	18310-ZE1-821	92	1	19610-ZE0-000ZF	65	2	28400-Z4M-003ZA	59	1
	116	14	17210-Z4M-821	81	2	17410-ZE0-812	86	8	18310-ZF1-000	90	1	19610-ZE0-000ZG	65	2	28400-Z4M-003ZC	59	1
	117	31		88	2	17410-ZE0-841	88	9	18310-ZH8-810	90	1	19610-ZE0-000ZH	65	2	28400-Z4M-003ZD	59	1
16578-ZE1-000	110	12		128	13	17410-ZE1-030	83	9				19610-ZE0-000ZS	65	2	28400-Z4M-305ZA	59	1
	116	15	17210-ZE0-822	81	2	17410-ZE1-P31	89	12				19610-ZK7-V00ZC	65	2	28400-Z4M-305ZB	59	1
16580-Z4H-000	112	34	17210-ZE1-822	81	2	17421-ZE1-000	85	7	18310-ZK7-V01	93	2	19610-ZK7-V00ZD	65	2	28400-Z4M-305ZD	59	1
16580-Z4H-810	112	34		88	2		86	9	18315-ZE1-000	92	2	19611-ZH7-810	66	3	28400-Z4M-306ZA	63	19
	117	36		128	13	17470-ZE1-842	88	10	18320-Z4M-000	94	3	19611-ZH7-820	66	4	28400-Z4M-306ZB	63	19
16580-ZH7-000	110	13	17210-ZK7-V01	89	3	17475-ZE1-841	88	11	18320-Z4V-000	94	3	19612-ZH7-000	66	5	28400-Z4M-306ZC	63	19
16580-ZH7-810	110	14	17211-ZB2-000	87	1	17476-ZE1-841	88	12	18320-ZF1-H02	90	2	19612-ZH7-821	68	17	28400-Z4M-801ZA	63	19
	116	16	17211-ZE1-000	85	1	17478-ZE1-841	88	13	18320-ZF1-H52	92	3	19612-ZK7-V00	66	5	28400-Z4M-801ZB	63	19
16580-ZH7-850	110	14	17212-ZB2-000	87	2	17510-Z0S-000ZA	97	5	18325-ZE1-010	90	3	19613-ZE1-020	66	6		64	19
16584-883-300	110	15	17212-ZE1-000	85	2	17510-Z0S-000ZB	97	5				19630-ZH7-000	66	7	28400-Z4M-801ZD	63	19
	112	31	17216-PM4-300	89	4	17510-Z0S-000ZC	97	5	18331-883-810	92	13					64	19
	114	6	17217-PM4-300	89	5	17510-Z0S-010ZA	97	5				21000			28400-ZH8-023YA	58	1
	116	17	17218-ZE0-821	82	3	17510-Z0S-010ZB	96	5							28400-ZH8-023ZB	58	1
16592-ZE1-810	111	16	17218-ZE1-821	82	3		97	5	18338-ZK7-V01	93	3	21510-883-621	120	2	28400-ZH8-023ZG	58	1
	116	18		88	3	17510-Z0S-010ZC	97	5	18340-ZE1-010	91	11	21521-883-741	122	1	28400-ZH8-023ZJ	58	1
16594-883-010	111	17		128	14	17510-Z4H-000ZA	101	3				21591-ZH8-620	120	3	28400-ZH8-023ZM	58	1
	112	35	17218-ZK7-V01	89	6	17510-Z4H-000ZB	101	3				21591-ZH8-740	122	2	28400-ZH8-033YA	58	1
	116	19	17219-733-010	88	4	17510-Z4H-U02ZA	101	4	18340-ZH7-U20	91	12	21610-822-611	120	4	28400-ZH8-033ZB	58	1
	117	32	17220-ZB2-010	87	3	17510-Z4H-U20ZB	101	4				21621-883-741	122	3	28400-ZH8-033ZG	58	1
16599-ZG1-M10	111	18	17230-ZE0-820	82	4	17510-Z4H-U20ZC	101	4				21621-883-742	122	3	28400-ZH8-033ZJ	58	1
	112	32	17230-ZE1-820	82	4	17510-ZK7-U20ZA	100	3	18355-898-630	127	4	21691-ZH8-800	120	5	28400-ZH8-033ZM	58	1
	114	7	17230-ZE1-841	88	5	17510-ZK7-U20ZB	100	3	18355-ZE1-000	90	4	21692-ZH7-000	122	4	28410-Z4M-003ZA	59	2
	116	20	17230-ZK7-V01	89	7	17620-Z0J-800	129	33				21692-ZH8-800	122	4	28410-Z4M-003ZB	60	2
16610-ZB2-000	78	16	17231-Z4H-821	82	4	17620-Z0T-813	97	6						28410-Z4M-003ZD	60	2	
16610-ZE1-000	69	16	17231-Z4M-010	82	4	17620-Z4H-000	99	19				22000			28410-ZH8-003YA	59	2
	74	17	17231-ZB2-000	87	4	17620-Z4H-010	99	19							28410-ZH8-003ZB	59	2
	79	16	17231-ZE0-000	85	3	17620-Z4H-020	99	19	18355-ZE1-810	92	4	22121-887-620	120	6	28410-ZH8-003ZG	59	2
16854-ZH8-000	79	17	17232-891-000	82	5	17620-Z4H-800	101	5				22201-822-610	120	7	28410-ZH8-003ZJ	59	2
	96	1		88	6	17620-Z4H-801	100	4	18355-ZL0-000	94	7	22311-822-610	120	8	28410-ZH8-003ZM	59	2
	100	1		128	15		101	5	18381-Z0T-801	90	5	22350-822-610	120	9	28421-Z0T-003	60	3
	101	1	17233-896-701	134	1		102	5				22411-822-611	120	10		61	3
16854-ZH8-810	96	2	17235-Z4M-830	83	6	17620-Z4H-810	102	5				22421-822-610	120	11	28421-Z1T-702	61	3
16910-GB2-005	96	3	17235-ZE1-831	83	6	17620-Z4H-820	102	5				22521-822-610	120	12	28421-ZH8-801	60	3
	128	12	17238-ZE0-010	83	7	17620-Z4H-900	101	5				22531-887-620	120	13	28422-Z1T-701	63	16
	96	3		85	4		102	5				22535-822-610	120	14	28422-ZH8-801	61	4
16910-Z4E-S21	99	23		86	2	17620-Z4H-910	102	5	18381-Z0T-811	127	5				28431-ZH8-801	61	5
16910-ZG0-U02	69	17		88	7	17620-Z4H-920	102	5	18381-ZE1-800	127	5	23000			28433-Z1T-702	63	17
16953-ZE1-812	75	18	17238-ZE7-010	83	7	17631-Z0T-801	97	7	18381-ZH8-800	90	5				28433-ZH8-801	61	6
	69	18		89	8		100	5				23110-ZE0-610	118	4	28441-ZH8-801	61	7
16954-ZE1-812	75	19		88	8		102	6				23120-883-620	120	15	28442-ZH8-003	61	8
	96	4	17239-733-000	87	5	17631-Z1T-800	102	6	18431-ZH8-W50	91	6	23120-883-621	120	15	28443-Z1T-701	63	18
16955-ZE1-000	100	2	17239-ZB2-000	83	8	17631-Z4H-800	97	7				23121-ZK7-V00	119	4	28443-ZH8-801	61	9
	96	4	17239-ZE1-000	85	5	17672-Z4H-000	99	20				23151-ZK7-V00	119	5	28450-Z4H-003	105	8
16955-ZE1-010	100	2		86	3		102	7	18433-ZH8-W40	134	2	23161-822-611	120	16	28450-ZH7-801	104	3
	101	2		89	9	17672-ZE2-W01	97	8	18434-ZH8-W40	134	3	23710-883-740	122	5	28451-Z4H-003	105	9
16956-ZE1-811	69	19	17250-Z0T-810	85	11				18436-ZH8-W41	134	4	23710-ZE0-613	118	5	28451-ZH7-801	104	4



PART NO. INDEX

Part Number	Page	Ref.	Part Number	Page	Ref.	Part Number	Page	Ref.	Part Number	Page	Ref.	Part Number	Page	Ref.
28461-Z4M-003	62	14	36000						90050-ZE1-000	91	7	92000		
28461-Z4M-305	62	14				87539-Z4M-810	131	10		92	8	90741-883-621	120	19
28461-ZH8-003	61	10	36101-ZE1-010	107	7	87549-YG0-710	132	14		95	13	90741-883-810	46	8
28461-ZH8-013	61	10								134	6		118	9
28462-ZH8-003	62	11	81000			89000			90050-ZH8-W40	134	7		128	9
28463-Z4M-003	62	15							90055-ZE1-000	91	8	90741-889-810	120	20
			81329-567-020	67	12	89216-Z0T-800	126	1		9	9	90741-Z0D-V50	129	24
30000						89219-805-000	126	2		92	9	90745-Z4H-T00	128	9
			87000				129	34		10	10	90745-ZE1-600	46	8
30500-Z0T-003	106	1				90000				93	6		128	9
30500-Z0T-801	106	1	87516-Z4H-000	123	1				90854-ZB3-000	95	11	90854-ZB3-000	97	10
30500-Z0T-802	106	1								14	14			
30700-Z0T-811	107	3				90001-ZE1-000	53	5	91000			93500-03006-1H	70	21
30700-Z0T-821	107	3	87516-Z4H-010	123	1	90001-ZK7-V00	128	16		15	15		75	23
30700-Z1L-003	107	12				90002-883-740	122	6		16	16	91001-878-003	43	13
30700-ZE8-003	107	11				90002-Z0T-800	95	11		127	8		45	8
30700-ZF5-013	106	2								128	8	91201-Z0T-801	118	10
30700-ZJ1-841	107	12	87516-Z4H-020	125	9	90002-ZG0-003	91	14	90056-ZL0-000	129	32		122	8
										92	10	91202-Z2F-801	120	21
31000			87516-Z4H-800	130	2				90114-SA0-000	95	14	91202-ZE6-013	43	14
			87516-Z4H-801	130	8	90002-ZK7-V00	128	17		111	23	91203-ZE0-013	45	9
31100-ZE0-010	104	5				90003-ZH8-801	62	12	90115-459-770	116	25	91203-ZE0-013	45	9
31100-ZE0-020	104	5	87516-Z4H-802	131	8	90004-ZH7-003	97	9	90115-Z9J-000	87	7	91231-891-003	43	21
	105	5	87516-Z4H-810	123	1				90121-952-000	87	7	91252-888-003	119	9
31100-ZE0-811	105	6							90131-883-000	107	10	91301-805-000	120	22
31100-ZE0-812	105	6	87516-ZH7-810	123	1	90008-ZE2-003	62	13	90131-883-000	122	7	91304-MJ0-003	45	15
31110-Z4H-000	105	5				90012-Z4H-830	117	37	90131-ZE1-000	43	9	91304-Z4H-000	45	15
31110-Z4H-810	105	6	87516-ZK6-800	132	15	90012-ZE0-010	57	15	90201-Z0T-800	105	7	91353-671-004	43	15
31510-ZE1-711	107	4	87519-Z4H-000	123	1	90013-883-000	39	10	90206-ZE1-000	57	16		97	11
31510-ZE1-811	107	13							90300-GB0-900	88	14		100	7
31511-ZE1-000	107	5							90300-Z1V-000	84	14	91405-Z4E-811	129	25
31512-ZE1-000	107	6	87519-Z4H-010	125	9				90300-Z4M-800	84	14	91406-657-671	68	18
									90300-ZDA-000	84	14	91424-Z4F-801	98	15
32000									90302-KF9-900	135	8	91424-Z4F-802	98	15
			87520-ZH8-000	132	16	90014-952-000	45	13	90325-044-000	83	10		100	8
32195-Z0T-003	107	7	87521-Z4H-000	124	3	90015-883-000	45	7		85	8		102	10
32197-ZH8-003	66	8								86	10	91424-Z4F-803	102	10
			87521-ZH7-030	124	3					88	15		103	10
34000						90015-Z5T-000	111	20	90403-887-620	129	23		102	10
			87521-ZH7-040	124	3					120	18	91424-Z4F-804	103	10
34150-ZDK-003	67	9							90413-Z0T-880	57	17	91424-Z4G-811	98	14
34150-ZH7-023	66	9	87526-ZH8-000	132	17	90015-ZE5-010	111	20	90451-ZE1-000	43	10	91424-Z4G-812	98	14
			87528-Z4M-000	125	4				90454-428-000	119	6	91424-Z4G-822	79	18
35000									90456-ZE1-000	118	7	91424-Z4G-822	79	18
			87528-ZB2-630	124	4	90016-ZE1-000	92	7		119	7	91424-Z4G-831	98	13
35120-Z0D-V81	67	10	87528-ZH7-000	124	4				90471-ZE1-610	118	8	91424-Z4G-832	98	13
	129	22								119	8	91424-Z4G-841	97	13
35120-Z0T-801	67	10				90016-ZE7-W00	112	33	90473-842-000	47	12		99	32
	129	22	87532-ZH7-000	125	5	90016-ZG9-N30	111	21		129	28	91424-Z4G-851	99	31
										53	6		32	
35120-Z0T-821	67	10	87534-ZE1-841	125	6				90551-ZE0-000	43	11	91424-Z4J-812	99	31
35120-Z0T-822	67	10	87535-ZE1-841	125	7	90019-883-000	107	9	90601-ZE1-000	129	29	91424-Z4K-802	99	32
35120-Z0T-831	67	11	87539-Z0J-000	125	8	90022-888-010	67	14		67	15	91424-Z4K-802	99	31
35120-Z0T-832	67	11								129	35	91424-Z9K-831	99	31
35120-Z0T-851	67	11	87539-Z0J-800	125	8				90601-ZH7-013	67	15	91424-ZBH-801	99	32
35376-ZV5-830	96	2								111	22	91424-ZCG-801	79	18
	99	25	87539-Z0J-810	131	10	90029-888-000	45	14	90602-ZE1-000	43	12	91424-ZCG-811	99	32
			87539-Z4M-000	125	10	90043-Z4M-000	39	11	90605-230-000	111	24	91424-ZCG-821	99	31
35480-Z0T-003	43	20				90043-ZB2-003	39	11		113	36	91473-PA1-003	99	27
35480-Z4M-003	43	20	87539-Z4M-800	125	10	90043-ZE1-020	39	11		116	26		99	27
						90047-ZE1-000	39	12	90617-SA0-003	117	33	94111-08800	121	26
										99	26	94251-08000	43	18
												94301-08100	121	27

PART NO. INDEX

Part Number	Page	Ref.	Part Number	Page	Ref.	Part Number	Page	Ref.	Part Number	Page	Ref.	Part Number	Page	Ref.
94301-08140	45	10	96000											
	118	12												
94301-10160	39	13	96100-60050-00	119	14									
94303-08140	45	10	96100-62040-00	122	12									
	119	11	96100-62050-00	118	13									
94305-20122	70	22												
	75	24	96100-62060-00	121	31									
	78	17	96100-63050-00	122	13									
	80	19												
95000			98000											
			98079-54846	40	15									
95001-45035-40	98	13	98079-54855	40	15									
95001-45110-40	98	14	98079-55846	40	15									
95001-45140-40	98	15	98079-55855	40	15									
95002-02070	45	16	98079-55876	40	15									
95002-02080	98	16		41	15									
	99	28	98079-56846	40	15									
95002-02100	99	29	98079-56855	40	15									
95002-40800-08	80	20	98079-56876	40	15									
	99	17		41	15									
		18												
		33	99000											
	100	10												
	103	12	99101-ZH8-0550	76	25									
	128	20	99101-ZH8-0580	70	23									
	129	20		75	25									
		21		76	25									
95002-40850-08	129	20		78	18									
		21		80	21									
95002-41050-08	129	21	99101-ZH8-0600	70	23									
95002-41200-08	129	21		76	25									
95002-50000	99	30		78	18									
95002-80000	41	18		80	21									
95005-35150-10	45	17	99101-ZH8-0620	70	23									
95701-06008-00	62	13		76	25									
	68	16		78	18									
95701-06010-00	87	9		80	21									
95701-06012-00	43	19	99204-ZE0-0350	70	24									
	92	12		76	26									
95701-06016-00	89	15		78	19									
	93	10		80	22									
95701-06020-00	84	12	99204-ZE0-0380	76	26									
	85	10	99204-ZE2-0380	76	26									
	86	12												
	88	17												
	89	16												
95701-06025-00	93	11												
95701-06055-00	121	28												
95701-08020-00	93	12												
95701-08022-00	121	29												
95701-08032-08	122	10												
95701-08035-00	119	12												
	122	11												
95701-08055-00	40	14												
	119	13												
95723-08055-00	40	14												

PART NAME INDEX

Part name	Page	Ref.	Part name	Page	Ref.	Part name	Page	Ref.
[A]			BOLT, FLANGE, 6X20	67	14	CAP COMP., FUEL FILLER	97	6
ALERT UNIT, OIL	66	9		84	12		99	19
	67	9		85	10		100	4
ARM COMP., GOVERNOR	115	3		86	12		101	5
ARM, GOVERNOR	109	4		88	17		102	5
	114	1		89	16	CAP, CLEANER	85	7
	115	4	BOLT, FLANGE, 6X25	111	22		86	9
ARM, VALVE ROCKER	54	4		116	24	CAP, MUFFLER	92	13
ARRESTER, SPARK	90	4	BOLT, FLANGE, 6X28	93	11		94	5
	92	4		107	10		127	2
	93	4	BOLT, FLANGE, 6X29	45	7	CAP, PRE AIR CLEANER	88	11
	94	7		107	8	CARBURETOR ASSY.	69	9
	95	7		118	6		73	9
	127	3	BOLT, FLANGE, 6X29	97	9		78	9
		4		100	6		79	9
				102	8	CASE COMP., AIR CLEANER	87	3
			BOLT, FLANGE, 6X55	121	28	CASE COMP., RECOIL STARTER	59	2
[B]			BOLT, FLANGE, 6X8	62	13		60	2
BAND, AIR CLEANER CONNECTING TUBE	89	11		68	16	CASE, PRE AIR CLEANER	88	10
BARREL ASSY., CYLINDER	42	1	BOLT, FLANGE, 8X20	93	12	CASE, REDUCTION	120	2
BASE COMP., CONTROL	110	13	BOLT, FLANGE, 8X22	121	29		122	1
		14	BOLT, FLANGE, 8X32	122	10	CENTER, CLUTCH	120	6
	112	34	BOLT, FLANGE, 8X35	119	12	CENTER, CLUTCH WEIGHT	120	14
	116	16		122	11	CHAIN, DRIVE	120	16
	117	36	BOLT, FLANGE, 8X55	40	14	CHAIN, P.T.O. DRIVE	118	3
	134	4		119	13		119	3
BASE COMP., MUFFLER COVER	134	4	BOLT, GOVERNOR ARM	111	20	CHAMBER SET, FLOAT	69	4
BEARING, RADIAL BALL, 6005	119	14		114	9		71	4
BEARING, RADIAL BALL, 6204	122	12		116	22		72	4
BEARING, RADIAL BALL, 6205	118	13	BOLT, HEX., 8X20	128	10		78	4
	121	30	BOLT, HEX., 8X25	47	13		79	4
BEARING, RADIAL BALL, 6206	121	31		118	11	CHAMBER, FLOAT	79	4
BEARING, RADIAL BALL, 62/22	43	13		119	10	CHOKE SET	69	8
	45	8		129	30		73	8
BEARING, RADIAL BALL, 6305	122	13	BOLT, HEX., 8X35	121	23		78	8
BODY, CLEANER	86	4	BOLT, MUDGUARD	88	14		79	8
BOLT, BREATHING	122	6	BOLT, PIVOT, 8MM	57	15	CIRCLIP, 5MM	111	24
BOLT, CONNECTING ROD	53	5	BOLT, STUD, 10X32	128	16		113	36
BOLT, DRAIN PLUG	43	9	BOLT, STUD, 10X60	128	17		116	26
BOLT, DRAIN PLUG, 12MM	121	24	BOLT, STUD, 6X112	39	11		117	33
BOLT, DRAIN PLUG, 12X15	122	7	BOLT, STUD, 6X114	39	11	CLAMPER, CORD	107	5
BOLT, FLANGE, 5X10	107	9	BOLT, STUD, 6X94	39	11	CLAMP, CORD	66	6
BOLT, FLANGE, 6X10	62	13	BOLT, STUD, 8X32	39	12	CLAMP, TUBE	80	20
	87	9	BOLT, WINKER SETTING	87	7		99	17
BOLT, FLANGE, 6X12	39	10						18
	43	19	[C]					33
	45	19	CAMSHAFT ASSY.	54	2			100
	67	13	CAP ASSY., FUEL TANK	129	33			103
	92	12	CAP ASSY., NOISE SUPPRESSOR ..	106	2			128
	111	19		107	3			129
	114	8						21
	116	21						24
BOLT, FLANGE, 6X13	92	7	CAP ASSY., OIL FILLER	44	4	CLAMP, TUBE, 7.5X2	99	24
	95	12				CLEANER ASSY., AIR	89	2
BOLT, FLANGE, 6X14	45	13		45	5	CLIP A, WIRE	89	4
BOLT, FLANGE, 6X16	45	14				CLIP B, TUBE	45	18
	89	15			20		84	13
	93	10		120	1		89	1
						CLIP B, WIRE	89	5
						CLIP, GOVERNOR HOLDER	43	12

PART NAME INDEX

Part name	Page	Ref.	Part name	Page	Ref.	Part name	Page	Ref.
CLIP, HARNESS	67	15	CRANKSHAFT COMP.	46	4	FLOAT SET	69	3
	129	35			5		71	3
CLIP, PISTON PIN, 13MM	53	6			6		78	3
CLIP, TUBE	41	18			7		79	3
	45	16			9	FLYWHEEL COMP.	104	5
	98	16		47	9		105	5
	99	28			10			6
		29			11			
	129	30			14	[G]		
		25			15			
CLIP, VALVE GUIDE	38	4	CUP, FUEL STRAINER	75	22	GASKET KIT	133	1
CLIP, WATER HOSE	99	27				GASKET SET	69	1
CLIP, WIRE HARNESS	68	18	[D]				71	1
	99	26					78	1
	128	18	DEFLECTOR COMP.	91	11		79	1
COIL ASSY., IGNITION	106	1			12	GASKET, CYLINDER HEAD	38	5
COIL ASSY., LAMP	107	4			5	GASKET, MUFFLER	90	5
		13			6		91	5
COLLAR B, AIR CLEANER	83	8			2		92	5
	85	5			127		93	5
	86	3	DEFLECTOR, MUFFLER	91	6		95	8
	88	8			6		127	5
	89	9			9			6
COLLAR, AIR CLEANER	83	7	DISK, CLUTCH FRICTION	120	7	GOVERNOR ASSY.	42	3
	85	4	DOWEL PIN, 10X16	39	13	GRID, AIR CLEANER	85	2
	86	2	DOWEL PIN, 8X10	121	27			11
	88	7	DOWEL PIN, 8X14	45	10		86	7
	89	8			12	GROMMET, ADJUSTING COVER	65	1
COLLAR, AIR CLEANER CASE	134	1			11	GROMMET, AIR CLEANER	82	5
COLLAR, LEVER	115	5	[E]				88	6
COLLAR, STOPPER	111	18					128	15
	112	32	ELBOW COMP., AIR CLEANER	83	9	GROMMET, CORD	107	6
	114	7			9	GROMMET, DRAIN HOLE	67	12
	116	20			6	GUIDE, EX. VALVE	38	2
CONTROL ASSY.	108	1			8	GUIDE, IN. VALVE	38	1
		2			9	GUIDE, MUFFLER	91	13
		3			12		95	10
	114	5	ELEMENT COMP., AIR CLEANER ...	89	3		127	7
	115	2	ELEMENT, AIR CLEANER	81	2	GUIDE, PRE AIR CLEANER	88	12
CORD, STOP SWITCH	107	7			1	GUIDE, PUSH ROD	57	14
COVER ASSY., CHAIN CASE	118	1			6	GUIDE, RATCHET	61	6
	119	1			1		63	17
COVER ASSY., CRANKCASE	44	1			2	[H]		
		2	EMBLEM	128	13			
COVER COMP., AIR CLEANER	89	7			3	HANDLE, BOX WRENCH	126	2
COVER COMP., FAN	65	2			3		129	34
COVER COMP., HEAD	39	6			6	HEAD COMP., CYLINDER	38	3
	41	16	[F]			HOLDER, CABLE	110	11
COVER COMP., MUFFLER	134	2					112	29
COVER COMP., RR. MUFFLER	134	3	FAN, COOLING	104	2		116	14
COVER, AIR CLEANER	82	4	FILTER, CUP	77	27		117	31
	85	3	FILTER, FUEL	97	8	HOLDER, CLUTCH SPRING	120	11
	87	4			20	HOLDER, CLUTCH WEIGHT	120	13
	88	5			7	HOLDER, GOVERNOR WEIGHT	42	5
COVER, REDUCTION	120	4	FILTER, OUTER	82	3		111	17
	122	3			3		112	35
CRANKSHAFT COMP.	46	1			6		116	19
		2			14		117	32
		3						



PART NAME INDEX

Part name	Page	Ref.	Part name	Page	Ref.	Part name	Page	Ref.
[I]			LEVER, COCK	69	17	NUT, FLANGE, 6MM	103	11
INSULATOR, CARBURETOR	69	12		75	18		112	28
	73	13	LEVER, CONTROL	109	8		114	12
	78	12		115	11		117	30
	79	12	LIFTER, VALVE	116	11	NUT, HEX., 12MM	128	11
				54	5	NUT, HEX., 5MM	135	8
[J]			[M]			NUT, HEX., 8MM	91	10
JET SET, PILOT, #35	70	24	MARK A, COMBINATION	132	16		92	11
	76	26	MARK B, COMBINATION	132	17		93	7
	78	19	MARK, AIR CLEANER SALES POINT	125	7	NUT, PIVOT ADJUSTING	95	17
	80	22	MARK, CHOKE	124	4	NUT, SELF-LOCK, 6MM	128	11
JET SET, PILOT, #38	76	26		125	4		57	16
JET, MAIN, #55	76	25		125	4	NUT, SPECIAL, 14MM	111	23
JET, MAIN, #58	70	23		130	4		116	25
	75	25	MARK, EX. CAUTION	132	13	NUT, TOOL BOX SETTING	105	7
	76	25		125	8		83	10
	78	18			10		85	8
	80	21		131	10		86	10
JET, MAIN, #60	70	23	MARK, OPERATOR CAUTION	132	11		88	15
	76	25		123	1		129	23
	78	18		124	2	[O]		
	80	21		125	9			
JET, MAIN, #62	70	23		130	1	OIL SEAL, 22X35X6	43	14
	76	25			2	OIL SEAL, 22X41X6	45	9
	78	18			8	OIL SEAL, 25X38X7	119	9
	80	21		131	8	OIL SEAL, 25X41X6	118	10
JOINT, DRAIN	129	26			9		122	8
JOINT, FUEL TANK	96	4		132	12	OIL SEAL, 30X50X7	120	21
	100	2	MARK, THROTTLE INDICATION	125	5	OIL SEAL, 6X11X4	43	21
	101	2		130	5	O-RING	45	15
JOINT, ROD	115	1	MUFFLER COMP.	90	1	O-RING, 14MM	73	12
				92	1		43	15
[K]				93	1		97	11
KEY, 4.78X4.78X17	128	9			2		100	7
KEY, 4.78X4.78X38	46	8		94	1	O-RING, 15.8X2.4	102	9
	128	9			2	O-RING, 26X2.7	45	15
KEY, 5MM	120	19		127	1		120	22
KEY, 5X5X33	46	8	[N]					
	118	9				[P]		
	128	9	NOSE, SILENCER	83	6	PACKING, AIR CLEANER	78	15
KEY, 7X7X33	120	20	NOZZLE, MAIN	69	11	PACKING, AIR CLEANER COVER	88	4
KEY, SPECIAL WOODRUFF, 25X18 ..	104	1		73	11	PACKING, CARBURETOR	69	15
KEY, WOODRUFF, 13X12	129	24		78	11		74	16
KNOB, RECOIL STARTER	61	10		79	11		78	14
	62	14	NUT, AIR CLEANER	84	14		79	15
KNOB, REINFORCEMENT	62	15	NUT, FLANGE, 10MM	43	16	PACKING, CASE COVER	44	3
				128	19	PACKING, CHAIN CASE COVER	118	2
[L]			NUT, FLANGE, 6MM	83	11		119	2
LABEL, AIR CLEANER CAUTION	125	6		85	9	PACKING, ELBOW	81	1
LABEL, SPARK WARNING	132	14		86	11		86	1
LEVER COMP., CHOKE	69	16		87	8	PACKING, FUEL COCK	88	1
	74	17		88	16		70	20
	78	16		89	14	PACKING, FUEL FILLER CAP	75	21
	79	16		93	8		97	7
LEVER COMP., CONTROL	115	10		97	12		100	5
				100	9	PACKING, HEAD COVER	102	6
							39	7

PART NAME INDEX

Part name	Page	Ref.	Part name	Page	Ref.	Part name	Page	Ref.
PACKING, INSULATOR	69	13	RETAINER, VALVE SPRING	56	12	SCREW, RECESSED, 5X28	112	33
	74	14		57	12	SCREW, SETTING	62	12
	78	13	RING SET, PISTON	48	1	SCREW, TAPPING, 4X6	91	8
	79	13		49	1			9
PACKING, OIL FILLER CAP	45	6		50	1		92	9
		21	ROD ASSY., CONNECTING	52	4			10
		21		53	4		93	6
PACKING, REDUCTION CASE	120	3	ROD COMP., PUSH	54	3		95	11
	122	2	ROD, GOVERNOR	109	5			14
PACKING, REDUCTION COVER	120	5		114	2			15
	122	4		115	6			16
PAN, CLEANER OIL	86	5			7		127	8
PIN, GOVERNOR WEIGHT	42	6	ROD, PUSH	54	3		128	8
PIN, LOCK, 8MM	43	18	ROPE, RECOIL STARTER	62	11		129	32
PIN, PISTON	52	3	ROTATOR, VALVE	57	13	SCREW, TAPPING, 4X8	91	14
PIN, SPRING, 2X12	70	22	RUBBER, FUEL	97	10		95	11
	75	24	RUBBER, SUPPORTER	79	17		127	8
	78	17		96	1		128	8
	80	19			2	SCREW, TAPPING, 5X25	134	7
PISTON	51	2		100	1	SCREW, TAPPING, 5X8	91	7
	52	2		101	1		92	8
PIVOT, ROCKER ARM	54	6					95	13
	55	6	[S]			SCREW, THROTTLE STOP	134	6
PLATE COMP., CLUTCH PRESSURE ..	120	9	SCREEN COMP.	95	7		69	10
PLATE COMP., SIDE	66	3	SCREW-WASHER, 6X20	135	9		73	10
		4	SCREW SET	69	7		78	10
PLATE, CLUTCH	120	8		72	5		79	10
PLATE, FRICTION	61	5			7	SEAL, AIR CLEANER	87	6
PLATE, LEVER SETTING	69	18			7	SEAL, VALVE STEM	54	1
	75	19			7	SEPARATOR, AIR CLEANER	87	2
PLATE, PRE AIR CLEANER	88	13			7	SHAFT COMP., P.T.O.	120	17
PLATE, PUSH ROD GUIDE	57	14			7	SHAFT, GOVERNOR ARM	42	8
PLATE, SIDE	66	5	SCREW SET, DRAIN	69	6		43	8
	68	17		72	6	SHAFT, P.T.O.	118	5
PLUG, SPARK	40	15		78	6		119	5
	41	15		79	6		122	5
PROTECTOR COMP., MUFFLER	94	3	SCREW SET, PILOT	69	5	SHROUD COMP.	66	7
PROTECTOR, LOWER	90	3		70	25	SLIDER, GOVERNOR	42	7
	94	4		72	5	SPACER COMP., CARBURETOR	69	14
PROTECTOR, MUFFLER	90	2		78	5		74	15
	92	3		79	5		79	14
PULLEY COMP., STARTER	104	3	SCREW, HEX. SOCKET SET	117	37	SPACER, CONTROL LEVER	110	12
	105	8	SCREW, PAN, 3X6	70	21		116	15
PULLEY, STARTER	104	4		75	23	SPACER, MUFFLER COVER	134	5
	105	9	SCREW, PAN, 4X20	89	13	SPRING, CABLE RETURN	111	16
			SCREW, PAN, 4X6	111	25		116	18
[R]				113	37	SPRING, CLUTCH FREE	120	10
				116	27	SPRING, COCK LEVER	69	19
RATCHET, STARTER	61	4		117	34		75	20
	63	16	SCREW, PAN, 5X16	112	26	SPRING, CONTROL ADJUSTING	110	15
REEL, RECOIL STARTER	60	3			30		112	31
	61	3			117		114	6
RETAINER, EX. VALVE SPRING	56	12			35		116	17
RETAINER, IN. VALVE SPRING	55	11	SCREW, PAN, 5X25	112	27	SPRING, FRICTION	61	7
	56	11		117	29	SPRING, GOVERNOR	109	6
		12	SCREW, PAN, 5X35	114	11		114	3
	57	12	SCREW, RECESSED, 5X25	111	21		115	8
	55	11		114	10	SPRING, LEVER	109	9
RETAINER, VALVE SPRING	56	11		116	23		116	12



PART NAME INDEX

Part name	Page	Ref.	Part name	Page	Ref.	Part name	Page	Ref.
SPRING, RECOIL STARTER	61	8	TUBE, FUEL, 4.5X350	99	31			
SPRING, RETURN	61	9			32			
	63	18	TUBE, FUEL, 4.5X400	79	18			
SPRING, THROTTLE RETURN	109	7	TUBE, FUEL, 4.5X75	97	13			
	114	4		99	32			
	115	9	TUBE, POWER TRIM-TILT SWITCH					
SPRING, THRUST	118	7	CORD	96	2			
	119	7		99	25			
SPRING, VALVE	55	10						
SPRING, WEIGHT RETURN	55	7	[V]					
SPROCKET COMP., DRIVE	120	15						
SPROCKET, DRIVE	118	4	VALVE SET, FLOAT	69	2			
	119	4		71	2			
STARTER ASSY., RECOIL	58	1		78	2			
	59	1		79	2			
	63	19	VALVE, EX.	55	9			
	64	19	VALVE, IN.	55	8			
	93	3						
STAY COMP., MUFFLER	87	5	[W]					
STAY, AIR CLEANER	87	3						
STAY, MUFFLER	92	2	WASHER, 8MM	47	12			
STRAINER COMP., FUEL	96	3		118	8			
	99	23		119	8			
	128	12		129	28			
SUB HARNESS	66	8	WASHER, CONTROL LEVER	109	10			
SWITCH ASSY., ENGINE STOP	67	10		116	13			
		11	WASHER, DRAIN PLUG, 10.2MM ...	43	11			
	129	22		129	29			
SWITCH ASSY., OIL LEVEL	42	2	WASHER, DRAIN PLUG, 12MM	121	25			
	43	20		122	9			
[T]			WASHER, PLAIN	70	26			
				77	28			
TANK ASSY., OIL	45	11		78	20			
TANK COMP., FUEL	96	5		80	23			
	97	5	WASHER, PLAIN, 5MM	135	10			
	100	3	WASHER, PLAIN, 6MM	43	17			
	101	3	WASHER, PLAIN, 8MM	93	9			
		4	WASHER, SPRING, 8MM	121	26			
TUBE	99	22	WASHER, THRUST, 14.1MM	57	17			
TUBE A, AIR VENT	99	21	WASHER, THRUST, 18MM	120	18			
TUBE, 3.5X150	45	17	WASHER, THRUST, 20MM	119	6			
TUBE, AIR CLEANER CONNECTING ..	89	10	WASHER, THRUST, 6MM	43	10			
TUBE, BREATHER	39	8	WEIGHT, CLUTCH	120	12			
		9	WEIGHT, GOVERNOR	42	4			
	41	17	WRENCH, SPARK PLUG	126	1			
TUBE, DRAIN	129	27						
TUBE, FUEL, 4.2X400	79	18						
TUBE, FUEL, 4.2X180	99	32						
TUBE, FUEL, 4.2X300	99	31						
TUBE, FUEL, 4.2X350	99	31						
TUBE, FUEL, 4.2X75	99	32						
TUBE, FUEL, 4.5X110	98	14						
TUBE, FUEL, 4.5X140	98	15						
	100	8						
	102	10						
	103	10						
TUBE, FUEL, 4.5X180	99	32						
TUBE, FUEL, 4.5X300	99	31						
TUBE, FUEL, 4.5X35	98	13						

1

FOREWORD INDEX

2

ENGINE GROUP

3

PART NUMBER INDEX

4

PART NAME INDEX

HONDA

HONDA PARTS CATALOGUE NEWS

PARTS CATALOGUE - CORRECTED

CODE NO.	13Z4H604
PARTS CATALOGUE NEWS	GX120UT1 GX120UT2 GX120UT3 GX120UT3X GX120RT2
NEWS NO.	001

Block No.	Ref. No.	Note	Part No.	Description	Reqd. QTY					Serial No.	Parts catalogue code		
					GX 120 UT1	GX 120 UT2	GX 120 UT3	GX 120 UT3X	GX 120 RT2				
E-28	9	L	87519-Z4H-000	MARK, OPERATOR CAUTION (PICTOGRAPH)	-	1	-	-	1	-----	HHQ4, HX4, LX4, QHQ4, QME4, QWA4, QX4, QX9, RHQ4, SAR4 SG24, SHQ4, SKB3, SMA7, SX4, SXS4, VEX9, VPR4, WKS, WMA3		
					-	-	1	-	-	-----	1321169	HX4, LX4, QHQ4, QME4, QWA4, QX4, QX9, QXW2, RHQ4, SAR4 SG24, SHQ4, SKB3, SKB4, SX4, SXS4, WKS, WMA3	
					-	-	1	-	-	-----	1321170	HX4, LX4, QHQ4, QME4, QWA4, QX4, QX9, QXW2, RHQ4, SAR4 SG24, SHQ4, SKB3, SKB4, SX4, SXS4, WKS, WMA3	
		T	87519-Z4H-010	-	-	1	-	-	-----	HX4, LX4, QHQ4, QME4, QWA4, QX4, QX9, QXW2, RHQ4, SAR4 SG24, SHQ4, SKB3, SKB4, SX4, SXS4, WKS, WMA3	
						-	-	-	1	-	-----	-----	HX4, LX4, QHQ4, QME4, QWA4, QX4, QX9, QXW2, RHQ4, SAR4 SG24, SHQ4, SKB3, SKB4, SX4, SXS4, WKS, WMA3
						-	1	-	-	-	-----	-----	HT2, HTC2, HTF2, HX2, HXUZ, LXM2, LXUZ, PX2, QA2, QH26 QJG2, QX2, QXC9, QXS2, QXUZ, QXW2, SJD2, SKB2, SM12, SMW2 SWX2, TX2, UXU, WKT2
L	87516-Z4H-010	MARK, OPERATOR CAUTION (ENGLISH) (MADE IN THAI)	-	1	-	-	-	-----	HT2, HTC2, HTF2, HX2, HXUZ, LXM2, LXUZ, PX2, QA2, QH26 QJG2, QX2, QXC9, QXS2, QXUZ, QXW2, SJD2, SKB2, SM12, SMW2 SWX2, TX2, UXU, WKT2			
				-	-	1	-	-	-----	1321169	HT2, HTC2, HTF2, HX2, HXUZ, LXUZ, PX2, QA2, QH26, QJG2 QTR2, QX2, QXS2, QXUZ, SJD2, SM12, SMW2, SWX2, TX2, WKT2		
				-	-	1	-	-	-----	1321170	HT2, HTC2, HTF2, HX2, HXUZ, LXUZ, PX2, QA2, QH26, QJG2 QTR2, QX2, QXS2, QXUZ, SJD2, SM12, SMW2, SWX2, TX2, WKT2		
T	87516-Z4H-020	-	-	1	-	-	-----	HT2, HTC2, HTF2, HX2, HXUZ, LXUZ, PX2, QA2, QH26, QJG2 QTR2, QX2, QXS2, QXUZ, SJD2, SM12, SMW2, SWX2, TX2, WKT2			
				-	-	-	1	-	-----	-----	HT2, HTC2, HTF2, HX2, HXUZ, LXUZ, PX2, QA2, QH26, QJG2 QTR2, QX2, QXS2, QXUZ, SJD2, SM12, SMW2, SWX2, TX2, WKT2		
				-	-	-	1	-	-----	-----	HT2, HTC2, HTF2, HX2, HXUZ, LXUZ, PX2, QA2, QH26, QJG2 QTR2, QX2, QXS2, QXUZ, SJD2, SM12, SMW2, SWX2, TX2, WKT2		
E-40-1	8	L	87516-Z4H-010	MARK, OPERATOR CAUTION (ENGLISH) (MADE IN THAI)	1	-	-	-	-----	KRSB			

NOTE A:PART NO. CHANGE D:NEWLY PROVIDED E:PART NO. DELETION K:REQUIRED NO. CORRECTION L:APPLICATION SERIAL NO. CORRECTION
M:PART DESCRIPTION CORRECTION T:APPLICATION CORRECTION Z:REMARKS CHANGE

PARTS CATALOGUE NEWS

BOOKNo. :13Z4H604

Block No.	Ref. No.	Note	Part No.	Description	Reqd. QTY					Serial No.	Parts catalogue code	
					GX 120 UT1	GX 120 UT2	GX 120 UT3	GX 120 UT3X	GX 120 RT2			
					1	-	-	-	-	1277275	-----	WKS
					1	-	-	-	-	1279268	-----	AR, DKR, HHQ4, HX4, KRF4, KRR4, KRS4, KRS5, KRS6, LHQ4 LX4, QBC4, QHQ4, QLL, QMA4, QME4, QW24, QWA4, QX4, QX7 QX9, RD4, RHQ4, SD4, SG24, SHQ4, SMA7, SX4, SX7, SX9, SXS4 VEX, VEX7, VEX9, VMS4, VPM4, VPR4, VX4, VX9, WKT4, WMA3
					-	1	-	-	1	-----	-----	AR, DKR, HHQ4, HX4, KRF4, KRR4, KRS4, KRS5, KRS6, KRBS LX4, QHQ4, QME4, QWA4, QX4, QX9, RHQ4, SAR4, SG24, SHQ4 SKB3, SMA7, SMCC, SX4, SXS4, VEX9, VPR4, WKS, WMA3
					-	-	1	-	-	-----	1161961	SKB4
					-	-	1	-	-	-----	1321169	HX4, LX4, QHQ4, QME4, QWA4, QX4, QX9, QXW2, RHQ4, SAR4 SG24, SHQ4, SKB3, SMCC, SX4, SXS4, WKS, WMA3
		T	87516-Z4H-020	-	-	1	-	-	1321170	-----	HX4, LX4, QHQ4, QME4, QWA4, QX4, QX9, QXW2, RHQ4, SAR4 SG24, SHQ4, SKB3, SMCC, SX4, SXS4, WKS, WMA3
					-	-	-	1	-			HX4, LX4, QHQ4, QME4, QWA4, QX4, QX9, QXW2, RHQ4, SAR4 SG24, SHQ4, SKB3, SMCC, SX4, SXS4, WKS, WMA3
		L	87516-Z4H-801	MARK, OPERATOR CAUTION (FRENCH) (MADE IN THAI)	1	-	-	-	-	-----	-----	KRSB, SG22, SX2, SXS2, WMA2
					1	-	-	-	-	1279268	-----	AR, DKR, HHQ4, HT2, HTC2, HTF2, HX2, HX4, HXU, HXUZ, KRF4 KRR4, KRS4, KRS5, KRS6, LHQ4, LSB, LX4, LXU, LXUZ, QA2 QBC4, QH26, QHQ4, QJG2, QLL, QMA4, QME4, QW24, QWA4, QX2 QX26, QX4, QX7, QX9, QXC9, QXS2, QXU, QXUZ, RD4, RHQ4 SD16, SD4, SG24, SHQ4, SJD2, SMA7, SWX2, SX4, SX7, SX9 SXS4, TX2, TX26, UXU, VEX, VEX7, VEX9, VMS4, VPM4, VPR4 VX4, VX9, VXU, WKS, WKT2, WKT4, WKT6, WMA3
					-	1	-	-	1	-----	-----	AR, DKR, HHQ4, HT2, HTC2, HTF2, HX2, HX4, HXUZ, KRF4, KRR4 KRS4, KRS5, KRS6, KRBS, LX4, LXM2, LXUZ, PX2, QA2, QH26 QHQ4, QJG2, QME4, QWA4, QX2, QX4, QX9, QXC9, QXS2, QXUZ QXW2, RHQ4, SAR4, SG24, SHQ4, SJD2, SKB2, SM12, SMA7 SMCC, SMW2, SWX2, SX4, SXS4, TX2, UXU, VEX9, VPR4, WKS WKT2, WMA3
					-	-	1	-	-	-----	1321169	HT2, HTC2, HTF2, HX2, HX4, HXUZ, LX4, LXUZ, PX2, QA2, QH26 QHQ4, QJG2, QME4, QTR2, QWA4, QX2, QX4, QX9, QXS2, QXUZ QXW2, RHQ4, SAR4, SG24, SHQ4, SJD2, SM12, SMCC, SMW2 SWX2, SX4, SXS4, TX2, WKS, WKT2, WMA3

NOTE A:PART NO. CHANGE D:NEWLY PROVIDED E:PART NO. DELETION K:REQUIRED NO. CORRECTION L:APPLICATION SERIAL NO. CORRECTION
M:PART DESCRIPTION CORRECTION T:APPLICATION CORRECTION Z:REMARKS CHANGE

PARTS CATALOGUE NEWS

BOOKNo. :13Z4H604

Block No.	Ref. No.	Note	Part No.	Description	Reqd. QTY					Serial No.	Parts catalogue code
					GX 120 UT1	GX 120 UT2	GX 120 UT3	GX 120 UT3X	GX 120 RT2		
		T	87516-Z4H-802	-	-	1	-	-	1321170 -----	HT2, HTC2, HTF2, HX2, HX4, HXUZ, LX4, LXUZ, PX2, QA2, QH26 QHQ4, QJG2, QME4, QTR2, QWA4, QX2, QX4, QX9, QXS2, QXUZ QXW2, RHQ4, SAR4, SG24, SHQ4, SJD2, SM12, SMCC, SMW2 SWX2, SX4, SXS4, TX2, WKS, WKT2, WMA3
					-	-	1	-	-	-----	HT2, HTC2, HTF2, HX2, HX4, HXUZ, LX4, LXUZ, PX2, QA2, QH26 QHQ4, QJG2, QME4, QTR2, QWA4, QX2, QX4, QX9, QXS2, QXUZ QXW2, RHQ4, SAR4, SG24, SHQ4, SJD2, SM12, SMCC, SMW2 SWX2, SX4, SXS4, TX2, WKS, WKT2, WMA3

NOTE A:PART NO. CHANGE D:NEWLY PROVIDED E:PART NO. DELETION K:REQUIRED NO. CORRECTION L:APPLICATION SERIAL NO. CORRECTION
M:PART DESCRIPTION CORRECTION T:APPLICATION CORRECTION Z:REMARKS CHANGE

HONDA PARTS CATALOGUE NEWS

PARTS CATALOGUE - CORRECTED

CODE NO.	13Z4H604
PARTS CATALOGUE NEWS	GX120UT1 GX120UT2 GX120UT3 GX120UT3X GX120RT2
NEWS NO.	002

Block No.	Ref. No.	Note	Part No.	Description	Reqd. QTY					Serial No.	Parts catalogue code
					GX 120 UT1	GX 120 UT2	GX 120 UT3	GX 120 UT3X	GX 120 RT2		
E-40-1	9	L	87519-Z4H-000	MARK, OPERATOR CAUTION (PICTOGRAPH)	1	-	-	-	-	-----	KRSB, SG22, SX2, SXS2, WMA2
					1	-	-	-	-	1279268	AR, DKR, HT2, HTC2, HTF2, HX2, HXU, HXUZ, KRF4, KRR4, KRS4 KRS5, KRS6, LSB, LXU, LXUZ, QA2, QH26, QJG2, QW24, QX2 QX26, QXC9, QXS2, QXU, QXUZ, SD16, SJD2, SWX2, TX2, TX26 UXU, VXU, WKT2, WKT6
					-	1	-	-	1	-----	AR, DKR, HT2, HTC2, HTF2, HX2, HXUZ, KRF4, KRR4, KRS4 KRS5, KRS6, KRSB, LXM2, LXUZ, PX2, QA2, QH26, QJG2, QX2 QXC9, QXS2, QXUZ, QXW2, SJD2, SKB2, SM12, SMCC, SMW2 SWX2, TX2, UXU, WKT2
					-	-	1	-	-	----- 1321169	HT2, HTC2, HTF2, HX2, HXUZ, LXUZ, PX2, QA2, QH26, QJG2 QTR2, QX2, QXS2, QXUZ, SJD2, SM12, SMCC, SMW2, SWX2 TX2, WKT2
		T	87519-Z4H-010	-	-	1	-	-	1321170	HT2, HTC2, HTF2, HX2, HXUZ, LXUZ, PX2, QA2, QH26, QJG2 QTR2, QX2, QXS2, QXUZ, SJD2, SM12, SMCC, SMW2, SWX2 TX2, WKT2
					-	-	-	1	-	-----	HT2, HTC2, HTF2, HX2, HXUZ, LXUZ, PX2, QA2, QH26, QJG2 QTR2, QX2, QXS2, QXUZ, SJD2, SM12, SMCC, SMW2, SWX2 TX2, WKT2

NOTE A:PART NO. CHANGE D:NEWLY PROVIDED E:PART NO. DELETION K:REQUIRED NO. CORRECTION L:APPLICATION SERIAL NO. CORRECTION
M:PART DESCRIPTION CORRECTION T:APPLICATION CORRECTION Z:REMARKS CHANGE