

**HONDA**

# ***GENERAL PURPOSE ENGINE***

GX120T1  
GX120T2  
GX120T3  
GX120UT2

**PARTS CATALOGUE**

**5**



GX120T1

---

FOREWORD INDEX

**1**

---

ENGINE GROUP

**2**

---

PART NUMBER INDEX

**3**

---

PART NAME INDEX

**4**

---



### Instruction for use of parts catalogue

- **This parts catalogue was prepared based on the latest information available as of December 10, 2018.**
  - See the parts catalogue news for any revision that is made after December 10, 2018.
- **Always specify the part number when ordering a part.**
  - Check the model, type, serial numbers, color, maker, and the size as needed before ordering a part.
  - Note that the illustrations (part drawings) can differ from the actual parts in shape. They are given just to help you to refer to the parts.
- **When modifications or additions to this parts catalogue are made, a revised edition will be issued at an appropriate time, with successively progressing revision numbers on the cover. We recommend obtaining such revisions in order to keep your parts catalogue up-to-date at all times. To check whether a parts catalogue revision has been issued, please contact your Honda distributor.**

Initial version issue date September 10, 2002  
Honda Motor Co., Ltd.

## CONTENTS

	Page
● Instruction for use of parts catalogue .....	1
● How to refer to the part information .....	2
● Part catalogue structure .....	3
● When the parts were revised.....	4
● Abbreviations used in the parts catalogue.....	4
● How to check the part block and serial numbers.....	5
● Models, parts catalogue codes and applicable serial numbers.....	6
● Features of each type.....	11
● Fuel hose, general purpose hoses and vinyl hose .....	25
● FLAT RATE SERVICE TIME .....	26
● Illustrated index .....	31
● ENGINE GROUP.....	36
● PART NO. INDEX.....	125
● PART NAME INDEX.....	129

## How to refer to the part information

### A Reference with "Illustrated index"

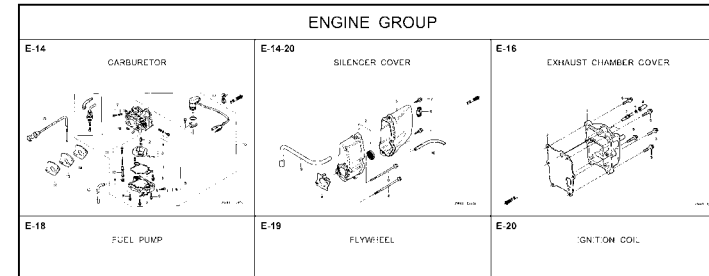

### B Reference with "Part number index"

PART NO. INDEX				
Part Number	Page Ref.	Part Number	Page Ref.	Pi
06000		15212-ZW9-000	49 7	17583
		15220-ZW9-003	49 8	17583
06316-ZW9-000	104 1	15332-ZW9-000	74 2	17611
		15332-ZW9-A30	76 2	17611
11000		15400-PFB-004	46 5	17612
		15422-ZW9-000	49 9	17620
11300-ZW9-000	46 1	15473-881-000	49 10	17620
11300-ZW9-800	46 1	15474-ZW9-000	49 11	17624
11340-ZW9-000	46 2	15611-921-000	45 6	17650
11342-ZW9-000	46 3	15655-ZW9-000	46 6	
11381-ZW9-003	47 1			17660
				17661
12000		16000		
		16010-ZV4-005	55 1	17665
12000-ZW9-000ZA	46 4	16011-ZV4-005	55 2	17670
12155-ZV4-A00	48 1	16013-ZW9-003	55 3	17680
12166-ZW9-000	45 1	16016-ZW9-003	55 4	
12209-GB4-681	51 1	16016-ZW9-721	55 4	17701
12210-ZW9-000ZA	45 2	16023-ZW9-003	55 5	17701
12216-ZE2-300	74 1	16024-ZV4-650	55 6	17701
		16028-ZV4-650	55 7	17702

### C Reference with "Part name index"

PART NAME INDEX		
Part name	Page	Ref.
[ A ]		
ABSORBER, FUEL	80	5
ARMATURE COMP.	62	7
ARM COMP., LINK JOINT	102	18
ARM COMP., SHIFT LINK	102	14
ARM COMP., TILT	97	20
ARM, FUEL PUMP ROCKER	51	4
ARM, REVERSE LOCK	97	18
ARM, SHIFT LINK	92	7
ARM, STOPPER	52	12
ARM, THROTTLE REMOTE	92	6
ARM, VALVE ROCKER	51	3
[ B ]		
BAG, TOOL, 160MM	101	10
BAND	103	37
BAND B1, WIRE	87	1
BAND, CORD	85	18
BAND, TUBE CLIP, 11MM	81	20
BAND, TUBE CLIP, 12.5MM	81	19

**E-2 CYLINDER HEAD**

**Block No.**

**Ref No.**

Ref. No.	Part No.	Description	Reqd. QTY						Serial No.	Parts catalogue code
			9901	9901	1001	1001	1001	1001		
1	12166-ZW9-000	STOPPER, ENGINE SIDE	2	2	2	2	2	2		
2	12210-ZW9-000ZA	HEAD COMP., CYLINDER	1	1	1	1	1	1		
3	12251-ZW9-003	GASKET, CYLINDER HEAD	1	1	1	1	1	1		
4	12310-ZW9-000	COVER COMP., HEAD	1	1	1	1	1	1		
5	12312-ZW9-000	PACKING, HEAD COVER	1	1	1	1	1	1		
6	15611-921-000	CAP, OIL (NO GAUGE)	1	1	1	1	1	1		
7	16617-ZW9-000	HOLDER, CABLE	1	1	1	1	1	1	SC,SG	
	16617-ZW9-010		1	1	1	1	1	1	1001801 LHC,LHD	
8	35673-ZV5-003	SENSOR ASSY., WATER	1	1	1	1	1	1		
9	90003-ZW9-000	BOLT, FLANGE, 6X22	4	4	4	4	4	4		
10	90007-ZW9-003	BOLT, FLANGE, 8X83	6	6	6	6	6	6		
11	90011-ZW9-000	BOLT, FLANGE, 6X14(CT200)	1	1	1	1	1	1		
12	90020-ZW9-000	BOLT, FLANGE, 8X40	2	2	2	2	2	2		
13	91202-KJ9-003	OIL SEAL, 30X32X6	1	1	1	1	1	1		
14	91301-805-000	O-RING, 26X2.7	1	1	1	1	1	1		
15	91307-PK2-005	O-RING, 9.5X1.5(HONDA KIKAKI)	1	1	1	1	1	1		
16	98059-55916	PLUG, SPARK (CR5EH-9)	2	2	2	2	2	2		
	98059-55926	PLUG, SPARK (U16FER9)	2	2	2	2	2	2		

2000.09.20 E

Page No.

## Part catalogue structure

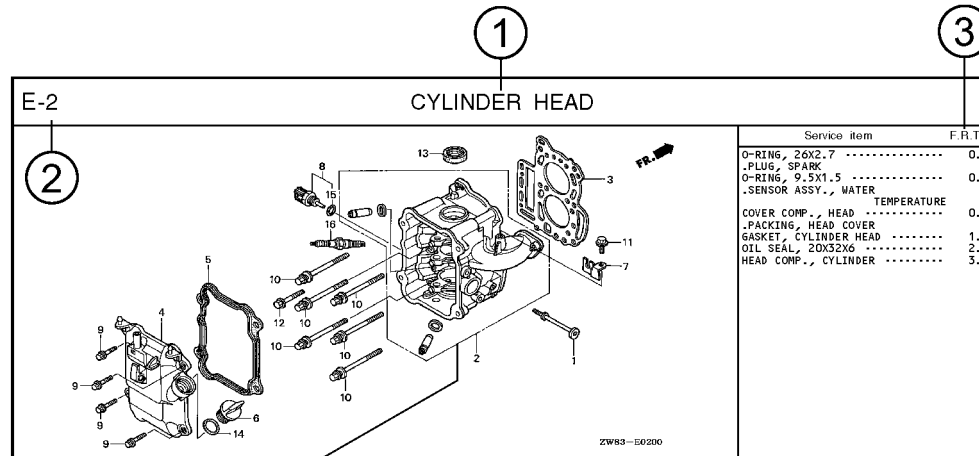

Ref. No.	Part No.	Description	Reqd. QTY						Serial No.	Parts catalogue code
			BF 9.9D1	BFF 9.9D1	BF 10D1	BFF 10D1	BF 10B1	BFF 10B1		
1	12166-ZW9-000	STOPPER, ENGINE SIDE	2	2	2	2	2	2		
2	12210-ZW9-000ZA	HEAD COMP., CYLINDER								
		*NH8* ..... DARK GRAY	1	1	1	1	1	1		
3	12251-ZW9-003	GASKET, CYLINDER HEAD	1	1	1	1	1	1		
4	12310-ZW9-000	COVER COMP., HEAD	1	1	1	1	1	1		
5	12312-ZW9-000	PACKING, HEAD COVER	1	1	1	1	1	1		
6	15611-921-000	CAP, OIL	1	1	1	1	1	1		
		(NO GAUGE)								
7	16617-ZW9-000	HOLDER, CABLE	1	1	1	1	1	1	SC,SG	
	16617-ZW9-010		1	1	1	1	1	1	1001800 LHC,LHD	

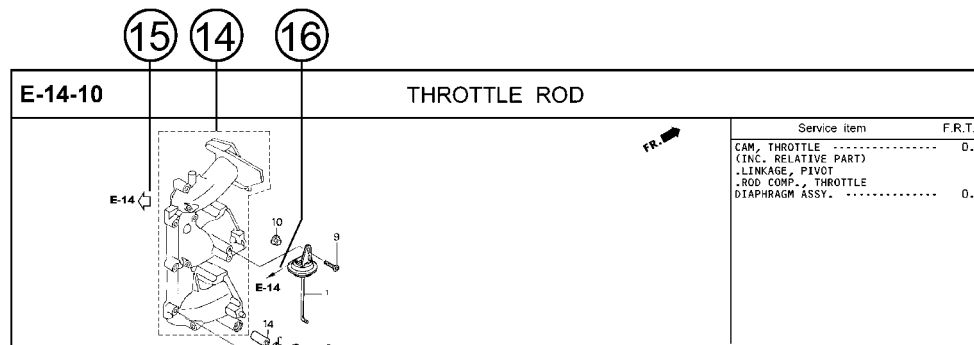

① Block title ② Block number

③ Service item/Flat rate time

④ Reference number

- Title number marked with the parenthesis or parentheses indicates that it continues from the previous page.

⑤ Part number ⑥ Honda color code

⑦ Description

⑧ Assemblies

- Sections framed with broken lines in the exploded view drawings are available as complete assemblies. (Their individual parts can also be obtained.)

⑨ Color description

⑩ Note

- Notes are shown with the parentheses in the part name column.

⑪ Required quantity

- Required QTY shown in the parenthesis or parentheses indicates the optional part.
- Required QTY marked with "N" Indicates the optional part that should be selected as needed.
- Required QTY indicates the number of the part used in the block.

⑫ Serial number

⑬ Type

- When the type column is blank, it indicates that the part is applicable to all types.
- As the type of the actual unit may differ from the "parts catalogue, type" please refer to "Models, types and applicable serial numbers" for confirmation.

⑭

- Parts enclosed within a dotted line are covered in a different block.

⑮

- A hollow arrow indicates the block No. for the parts enclosed within a dotted line.

⑯

- A solid arrow indicates the block No. the part in question is connected to.

When the parts were revised



Be sure to check the serial number!!



Ref. No.	Part No.	Description	Reqd. QTY						Serial No.
			BF 99D1	BFP 9.9D1	BF 10D1	BFP 10D1	BF 10B1	BFP 10B1	
1	12166-ZW9-000	STOPPER, ENGINE SIDE .....	2	2	2	2	2	2	
2	12210-ZW9-000ZA	HEAD COMP., CYLINDER *NHS* ..... DARK GRAY	1	1	1	1	1	1	
3	12251-ZW9-003	GASKET, CYLINDER HEAD .....	1	1	1	1	1	1	
4	12310-ZW9-000	COVER COMP., HEAD .....	1	1	1	1	1	1	
5	12312-ZW9-000	PACKING, HEAD COVER .....	1	1	1	1	1	1	
6	15611-921-000	CAP, OIL (NO GAUGE) .....	1	1	1	1	1	1	
7	16617-ZW9-000	HOLDER, CABLE (###) .....	1	1	1	1	1	1	SC, SG LHC, LHD LHC, LHD
	16617-ZW9-010	.....	1	1	1	1	1	1	

The number has been used from the initial model without revision. When shown at the left side it is applicable to the models of No.1001801 and the subsequent numbers. When shown at the right side it is applicable to the models up to No.1001800.

• The parts listed with "###" at the end of the parts name have limited supply period (parts not for sale).

Abbreviations used in the parts catalogue

• The following abbreviations are used in the parts name column.

- A ..... Ampere
- A.C. .... Alternating current
- ASSY. .... Assembly
- AT. .... Automatic transmission
- C.D.I. .... Capacitive discharge ignition
- COMP. ... Complete
- D.C. .... Direct current
- EX. .... Exhaust
- G.F.C.I ... Ground fault circuit interruptor
- HEX. .... Hexagonal
- H.S.T. .... Hydrostatic transmission
- FR. ....Front
- IN. ....Inlet
- L (100L) .Link (100 Links)
- L. ....Left
- MM .....Millimeter
- MT. ....Manual Transmission
- P.T.O. ....Power take off
- R. ....Right
- RR. ....Rear
- STD. ....Standard
- T (22T) ...Tooth (22 Teeth)
- V .....Volt
- W .....Watt

**How to check the part block and serial numbers**

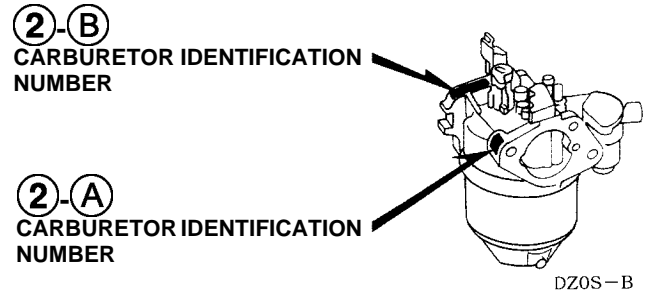
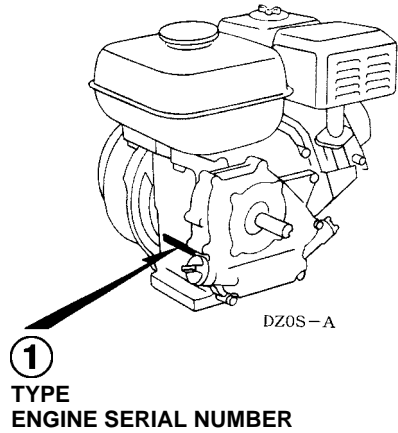
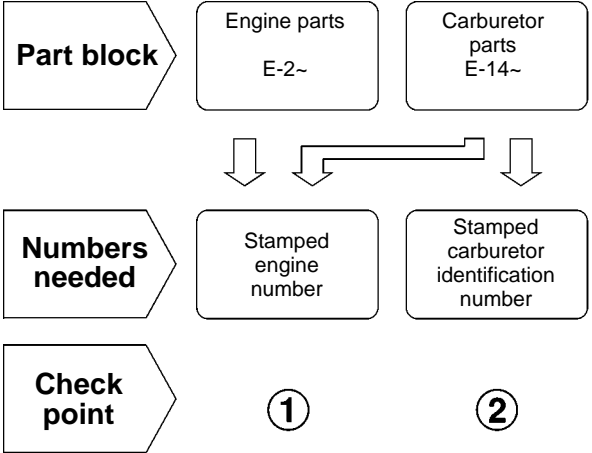



## Models, parts catalogue codes and applicable serial numbers

• Models, parts catalogue codes and applicable serial Nos. given in this parts catalogue can be identified as follows.

Model	Type	Parts catalogue type	Applicable engine serial No.	Applicable carburetor identification No.	Model	Type	Parts catalogue type	Applicable engine serial No.	Applicable carburetor identification No.
GX120T1	ARH	ARH	GCAAT-1000001~9999999	BE62H A	GX120T1	QHQ4	QHQ4	GCAAT-1000001~9999999	BE60P A
	ARL	ARL		BE61J A		QMA4	QMA4		BE60N A BE60Q A
	LD	LD		BE60P A		QME4	QME4		BE60Q A
	LH	LH		BE60N A		QMP4	QMP4		BE60N A
	LH2	LH2		BE60R A		QT	QT		
	LHL	LHL		BE60P A		QTD	QTD		BE60R A
	LHQ4	LHQ4		BE61J A		QTN	QTN		
	LX4	LX4		BE60Q A		QW24	QW24		BE60P A
	LXU	LXU		BE61J A		QWA4	QWA4		
	PM	PM		BE60Q A		QX	QX		
	Q1B9	Q1B9	BE61J A	QX2		QX2			
	QA2	QA2	GCAAB-1000001~	BE60Q A		QX26	QX26		
	QD	QD		BE61J A		QX4	QX4		
	QDBR	QDBR	GCAAT-1000001~9999999	BE60P A		QX7	QX7		
	QH	QH		BE60P A		QXBR	QXBR	GCAAB-1000001~	
QH26	QH26	BE60Q A		QXS2	QXS2	GCAAT-1000001~9999999			
QHB1	QHB1			QXU	QXU				

Model	Type	Parts catalogue type	Applicable engine serial No.	Applicable carburetor identification No.
GX120T1	SD	SD	GCAAT-1000001~9999999	BE61J A
	SD16	SD16		BE61K A
	SD2	SD2		BE61J A
	SD4	SD4		BE60P A
	SG24	SG24		
	SHQ4	SHQ4		
	SHQC	SHQC		
	SIH	SIH	GCAAN-1000001~	BE60N A
	SK	SK	GCAAT-1000001~9999999	BE61J A
	SMA7	SMA7		BE60P A
	SWX2	SWX2		BE60R A
	SX	SX		BE60P A
	SX4	SX4		
	SX7	SX7		
	SXS4	SXS4		
	TH	TH		
	TX	TX		

Model	Type	Parts catalogue type	Applicable engine serial No.	Applicable carburetor identification No.
GX120T1	TX2	TX2	GCAAT-1000001~9999999	BE60P A
	TX26	TX26		
	TXBR	TXBR		
	VEX	VEX	GCAAT-1000001~9999999	
	VEX7	VEX7		
	VEXA	VEXA		
	VMS4	VMS4		BE60P A
	VPM4	VPM4		BE62D B
	VPR4	VPR4		BE62D A
	VSP	VSP		BE61K A
	VT	VT		BE60N A
	VX	VX		BE60P A
	VX4	VX4		
	VXBR	VXBR	GCAAB-1000001~	
	VXU	VXU	GCAAT-1000001~9999999	BE61J A
	W1A3	W1A3		
	W1A4	W1A4		

Model	Type	Parts catalogue type	Applicable engine serial No.	Applicable carburetor identification No.	Model	Type	Parts catalogue type	Applicable engine serial No.	Applicable carburetor identification No.
GX120T1	WBT	WBT	GCAAT-1000001~9999999	BE60N A	GX120T2	LJ	LJ	GCBNT-1000001~	BE60W A
	WBT2	WBT2				LTK1	LTK1		BE60Y A
	WBTK	WBTK				QCT	QCT	GCBNT-1000001~9999999	BE99B A
	WIH	WIH	GCAAN-1000001~	BE61J A		QD	QD	GCBNT-1000001~	BE61L A
	WIS	WIS				QH	QH		BE60Z A
	WJP	WJP	GCAAT-1000001~9999999	BE61J A		QHB1	QHB1	GCBNT-1000001~9999999	BE60W A
	WKS	WKS		BE61J A BE61K A		QHT	QHT	GCBNT-1000001~	BE60Z A
	WKT2	WKT2		BE60Q A		QMP4	QMP4	GCBNT-1000001~9999999	BE60W A
	WKT4	WKT4				QPT	QPT	GCBNT-1000001~	BE61L A
	WKT6	WKT6				QTN	QTN	GCBNT-1000001~9999999	BE60Y A
	WMA3	WMA3				QX	QX		BE60Z A
	WMK	WMK	BE61J A	S1P4		S1P4	GCBNT-1000001~	BE61N A	
GX120T2	ARH	ARH	GCBNT-1000001~9999999	BE62J A	SAJ	SAJ		BE60W A	
	L1C1	L1C1	GCBNT-1000001~	BE61N A	SAJ1	SAJ1		BE99A A	
	LH	LH		BE60Z A	SD	SD		BE61L A	
	LH2	LH2			SD2	SD2	GCBNT-1000001~9999999		
	LHL	LHL			BE60Y A	SJ	SJ	GCBNT-1000001~	BE60W A

Model	Type	Parts catalogue type	Applicable engine serial No.	Applicable carburetor identification No.
GX120T2	SJMY	SJMY	GCBNT-1000001~	BE99A A
	SK	SK		BE61L A
	SM11	SM11		BE99A A
	SMJ	SMJ	GCBNT-1000001~	BE99D A
	SYA	SYA		BE60Z A
	TH	TH		BE99E A
	TX	TX	GCBNT-1000001~9999999	BE60Z A
	VEK	VEK	GCBNT-1000001~	BE99E A
	VEXA	VEXA	GCBNT-1000001~9999999	BE60Z A
	VMJ	VMJ	GCBNT-1000001~	BE61L A
	VSP	VSP		BE61M A
	VSX	VSX		BE60Z A
	VSX1	VSX1	GCBNT-1000001~9999999	BE60Y A
	VT	VT	GCBNT-1000001~	BE61L A
	W1A3	W1A3		BE60Y A
	WBT	WBT		BE61M A
	WMK	WMK	GCBNT-1000001~9999999	BE61M A

Model	Type	Parts catalogue type	Applicable engine serial No.	Applicable carburetor identification No.
GX120T2	WMKJ	WMKJ	GCBNT-1000001~	BE61M A
	WMKK	WMKK		
GX120T3	L1C1	L1C1	GCCHT-1000001~	BE61T A
	LH	LH		BEB1B A
	LH2	LH2		BE99Y A
	LHL	LHL		BE99W A
	LJ	LJ		BE99T A
	LTK1	LTK1		BE61T A
	QD	QD		BEB1B A
	QH	QH		BE99T A
	QHT	QHT		BE61T A
	QJG5	QJG5		BE99T A
	QPT	QPT		
	QTR5	QTR5		
	QWA5	QWA5		
	QX25	QX25		BE99T A
	QX45	QX45		

Model	Type	Parts catalogue type	Applicable engine serial No.	Applicable carburetor identification No.
GX120T3	QX95	QX95	GCCHT-1000001~	BE99T A
	QXS5	QXS5		
	QXW5	QXW5		
	S1P4	S1P4		BE61T A
	SAJ	SAJ		BE99W A
	SAJ1	SAJ1		BE99T A
	SD	SD		BE61T A
	SJ	SJ		BE99W A
	SJD5	SJD5		BE99T A
	SJMY	SJMY		BE99T A
	SK	SK		
	SM11	SM11		
	SMJ	SMJ		
	SWX5	SWX5		
	SX45	SX45		BEB1C A
SXS5	SXS5			
SYA	SYA			

Model	Type	Parts catalogue type	Applicable engine serial No.	Applicable carburetor identification No.
GX120T3	VEK	VEK	GCCHT-1000001~	BEB1E A
	VMJ	VMJ		BE61T A
	WBT	WBT		BEB1D A
	WKT5	WKT5		BE99T A
	WMKJ	WMKJ		BE61U A
	WMKK	WMKK		BE99T A
GX120UT2	SMCC	SMCC	GCBMT-1000001~	BE99A A

\* Of carburetor identification numbers, only the portions underlined in the example below are used for registration.

BE 62H A KC +  
 (A) (B)

## Features of each type

• See the following table for the features of each type. (Items in brackets are optional)

Specifications		Model	GX120T1										
		Type	ARH	ARL	LD	LH	LH2	LHL	LHQ4	LX4	LXU	PM	Q1B9
Crankshaft	19.05mm Ø Straight											●	●
	18mm Ø Straight												
	3/4" Thread										●		
	5/8" Thread												
	M14 Thread												
	M16 Thread												
	3/16 Tapered												
	1/5 Tapered												
	20mm Ø Spline (L=36)			●	●	●	●	●	●	●			
	20mm Ø Spline (L=42)	●	●										
Air cleaner	Dual				●	●		●	●	●			
	Semi dry			●							●	●	
	Oil bath						●						●
	Generator												
	Rammer	●	●										
Muffler	Standard			●	●	●	●	●	●	●	●	●	●
	Silent												
	Generator												
	Rammer	●	●										
Spark arrester											(●)	●	
Lamp coil											●		
Reduction	●	●	●	●	●	●	●	●	●				
Muffler cover							(●)	(●)					
Oil alert								●	●				

Specifications		Model	GX120T1											
		Type	QD	QDBR	QH	QH26	QHB1	QH4	QMA4	QME4	QMP4	QT	QTD	QTN
Crankshaft	19.05mm Ø Straight		●	●	●	●	●	●	●	●	●	●	●	●
	18mm Ø Straight													
	3/4" Thread													
	5/8" Thread													
	M14 Thread													
	M16 Thread													
	3/16 Tapered													
	1/5 Tapered													
	20mm Ø Spline (L=36)													
	20mm Ø Spline (L=42)													
Air cleaner	Dual			●	●		●	●						
	Semi dry	●	●											
	Oil bath					●			●	●	●	●	●	
	Generator													
	Rammer													
Muffler	Standard	●	●	●	●	●	●	●	●	●	●		●	
	Silent													
	Generator													
	Rammer													
Spark arrester						(●)				(●)				
Lamp coil														
Reduction														
Muffler cover						(●)	(●)	(●)	(●)	(●)				
Oil alert														

Specifications		Model	GX120T1										
		Type	QW24	QWA4	QX	QX2	QX26	QX4	QX7	QXBR	QXS2	QXU	SD
Crankshaft	19.05mm Ø Straight		●	●	●	●	●	●	●	●	●		
	18mm Ø Straight											●	●
	3/4" Thread												
	5/8" Thread												
	M14 Thread												
	M16 Thread												
	3/16 Tapered												
	1/5 Tapered												
	20mm Ø Spline (L=36)												
	20mm Ø Spline (L=42)												
Air cleaner	Dual		●	●	●	●	●	●	●	●	●		
	Semi dry											●	●
	Oil bath												
	Generator												
	Rammer												
Muffler	Standard		●		●	●	●	●	●	●	●	●	●
	Silent			●									
	Generator												
	Rammer												
Spark arrester			(●)	●	(●)	(●)	(●)	(●)	●	(●)	(●)		
Lamp coil											●		
Reduction													
Muffler cover			(●)	(●)				(●)	(●)				
Oil alert			●	●	●	●	●	●	●	●	●		



Specifications		Model	GX120T1											
		Type	SD2	SD4	SG24	SHQ4	SHQC	SIH	SK	SMA7	SWX2	SX	SX4	SX7
Crankshaft	19.05mm Ø Straight													
	18mm Ø Straight	●	●	●	●	●	●	●	●	●	●	●	●	●
	3/4" Thread													
	5/8" Thread													
	M14 Thread													
	M16 Thread													
	3/16 Tapered													
	1/5 Tapered													
	20mm Ø Spline (L=36)													
	20mm Ø Spline (L=42)													
Air cleaner	Dual			●	●	●				●	●	●	●	●
	Semi dry	●	●					●	●					
	Oil bath													
	Generator													
	Rammer													
Muffler	Standard	●	●		●	●	●	●			●	●	●	●
	Silent			●						●				
	Generator													
	Rammer													
Spark arrester				●						●	(●)			●
Lamp coil														
Reduction														
Muffler cover			(●)	(●)	(●)	(●)				(●)	(●)		(●)	(●)
Oil alert				●						●	●	●	●	●

Specifications		Model	GX120T1											
		Type	SXS4	TH	TX	TX2	TX26	TXBR	VEX	VEX7	VEXA	VMS4	VPM4	VPR4
Crankshaft	19.05mm Ø Straight													
	18mm Ø Straight	●												
	3/4" Thread													
	5/8" Thread		●	●	●	●	●							
	M14 Thread													
	M16 Thread													
	3/16 Tapered							●	●	●	●	●	●	●
	1/5 Tapered													
	20mm Ø Spline (L=36)													
	20mm Ø Spline (L=42)													
Air cleaner	Dual	●	●	●	●	●	●	●	●	●	●			
	Semi dry													
	Oil bath													
	Generator											●	●	
	Rammer													
Muffler	Standard	●	●	●	●	●	●	●	●	●				
	Silent										●			
	Generator												●	
	Rammer													
Spark arrester		●		(●)	(●)	(●)	(●)		●	●	●		●	
Lamp coil														
Reduction														
Muffler cover		(●)						(●)	(●)	(●)	(●)			
Oil alert		●		●	●	●	●	●	●	●	●	●	●	●

Specifications		Model	GX120T1											
		Type	VSP	VT	VX	VX4	VXBR	VXU	W1A3	W1A4	WBT	WBT2	WBTK	WIH
Crankshaft	19.05mm Ø Straight													
	18mm Ø Straight													
	3/4" Thread													
	5/8" Thread													
	M14 Thread							●	●					●
	M16 Thread									●	●	●		
	3/16 Tapered	●	●	●	●	●	●							
	1/5 Tapered													
	20mm Ø Spline (L=36)													
	20mm Ø Spline (L=42)													
Air cleaner	Dual			●	●	●	●							
	Semi dry	●	●					●	●	●	●	●	●	
	Oil bath													
	Generator													
Muffler	Rammer													
	Standard	●	●	●	●	●	●	●	●	●	●	●	●	
	Silent													
	Generator													
Spark arrester	Rammer													
		●								(●)	(●)	(●)		
Lamp coil														
Reduction														
Muffler cover	(●)			(●)			(●)	(●)						
Oil alert	●		●	●	●	●								

Specifications		Model	GX120T1							
		Type	WIS	WJP	WKS	WKT2	WKT4	WKT6	WMA3	WMK
Crankshaft	19.05mm Ø Straight									
	18mm Ø Straight									
	3/4" Thread									
	5/8" Thread									
	M14 Thread		●		●	●	●	●	●	
	M16 Thread	●		●						
	3/16 Tapered									
	1/5 Tapered									
	20mm Ø Spline (L=36)									
	20mm Ø Spline (L=42)									
Air cleaner	Dual									
	Semi dry	●	●	●	●	●	●	●	●	
	Oil bath									
	Generator									
Muffler	Rammer									
	Standard	●	●	●	●	●	●	●	●	
	Silent									
	Generator									
Spark arrester	Rammer									
	Standard				●	●	●			
Lamp coil										
Reduction										
Muffler cover						(●)		(●)	(●)	
Oil alert				●	●	●	●			

Specifications		Model	GX120T2											
		Type	ARH	L1C1	LH	LH2	LHL	LJ	LTK1	QCT	QD	QH	QHB1	QHT
Crankshaft	19.05mm Ø Straight									●	●	●	●	●
	18mm Ø Straight													
	3/4" Thread													
	5/8" Thread													
	M14 Thread													
	M16 Thread													
	3/16 Tapered													
	1/5 Tapered													
	20mm Ø Spline (L=36)		●	●	●	●	●	●	●					
	20mm Ø Spline (L=42)	●												
Air cleaner	Dual			●	●				●		●		●	
	Semi dry		●				●			●				
	Oil bath					●		●				●		
	Generator													
	Rammer	●												
Muffler	Standard	(●)	●	●	●	●	●	●	●	●	●	●	●	
	Silent													
	Generator													
	Rammer	●												
Spark arrester	(●)											(●)		
Lamp coil														
Reduction	●	●	●	●	●	●	●							
Muffler cover												(●)		
Oil alert														

Specifications		Model	GX120T2											
		Type	QMP4	QPT	QTN	QX	S1P4	SAJ	SAJ1	SD	SD2	SJ	SJMY	SK
Crankshaft	19.05mm Ø Straight		●	●	●	●								
	18mm Ø Straight					●	●	●	●	●	●	●	●	
	3/4" Thread													
	5/8" Thread													
	M14 Thread													
	M16 Thread													
	3/16 Tapered													
	1/5 Tapered													
	20mm Ø Spline (L=36)													
	20mm Ø Spline (L=42)													
Air cleaner	Dual				●			●				●		
	Semi dry		●			●	●		●	●	●		●	
	Oil bath	●		●										
	Generator													
	Rammer													
Muffler	Standard	●	●	●	●	●	●	●	●	●	●	●	●	
	Silent													
	Generator													
	Rammer													
Spark arrester		(●)		(●)							●			
Lamp coil					●									
Reduction														
Muffler cover		(●)												
Oil alert					●			●						

Specifications		Model	GX120T2											
		Type	SM11	SMJ	SYA	TH	TX	VEK	VEXA	VMJ	VSP	VSX	VSX1	VT
Crankshaft	19.05mm Ø Straight													
	18mm Ø Straight	●	●	●										
	3/4" Thread													
	5/8" Thread				●	●								
	M14 Thread													
	M16 Thread													
	3/16 Tapered							●		●	●	●	●	●
	1/5 Tapered							●		●				
	20mm Ø Spline (L=36)													
	20mm Ø Spline (L=42)													
Air cleaner	Dual	●	●		●	●	●	●			●	●		
	Semi dry			●						●	●		●	
	Oil bath													
	Generator													
Muffler	Rammer													
	Standard	●	●		●	●	●	●	●	●	●	●	●	
	Silent													
	Generator													
Spark arrester	Rammer													
	Standard					(●)		●		●				
Lamp coil			●											
Reduction														
Muffler cover										(●)				
Oil alert			●			●		●	●	●	●	●		

Specifications		Model	GX120T2					GX120T3						
		Type	W1A3	WBT	WMK	WMKJ	WMKK	L1C1	LH	LH2	LHL	LJ	LTK1	QD
Crankshaft	19.05mm Ø Straight													●
	18mm Ø Straight													
	3/4" Thread													
	5/8" Thread													
	M14 Thread	●		●	●	●								
	M16 Thread		●											
	3/16 Tapered													
	1/5 Tapered													
	20mm Ø Spline (L=36)						●	●	●	●	●	●		
	20mm Ø Spline (L=42)													
Air cleaner	Dual							●	●			●		
	Semi dry	●	●	●	●	●	●				●		●	
	Oil bath									●				
	Generator													
	Rammer													
Muffler	Standard	●	●	●	●	●	●	●	●	●	●	●	●	
	Silent													
	Generator													
	Rammer													
Spark arrester		(●)												
Lamp coil														
Reduction						●	●	●	●	●	●			
Muffler cover	(●)		(●)	(●)	(●)									
Oil alert														



Specifications		Model	GX120T3											
		Type	QH	QHT	QJG5	QPT	QTR5	QWA5	QX25	QX45	QX95	QXS5	QXW5	S1P4
Crankshaft	19.05mm Ø Straight		●	●	●	●	●	●	●	●	●	●	●	
	18mm Ø Straight													●
	3/4" Thread													
	5/8" Thread													
	M14 Thread													
	M16 Thread													
	3/16 Tapered													
	1/5 Tapered													
	20mm Ø Spline (L=36)													
	20mm Ø Spline (L=42)													
Air cleaner	Dual		●	●	●		●	●	●	●	●	●	●	
	Semi dry				●									●
	Oil bath													
	Generator													
	Rammer													
Muffler	Standard		●	●	●	●	●	●	●	●		●	●	●
	Silent										●			
	Generator													
	Rammer													
Spark arrester				(●)		●		(●)	(●)	●	(●)	(●)		
Lamp coil				●		●					●		●	
Reduction														
Muffler cover							(●)		(●)	(●)	(●)			
Oil alert							●	●	●	●	●	●		

Specifications		Model	GX120T3											
		Type	SAJ	SAJ1	SD	SJ	SJD5	SJMY	SK	SM11	SMJ	SWX5	SX45	SXS5
Crankshaft	19.05mm Ø Straight													
	18mm Ø Straight	●	●	●	●	●	●	●	●	●	●	●	●	●
	3/4" Thread													
	5/8" Thread													
	M14 Thread													
	M16 Thread													
	3/16 Tapered													
	1/5 Tapered													
	20mm Ø Spline (L=36)													
	20mm Ø Spline (L=42)													
Air cleaner	Dual		●			●	●		●	●	●	●	●	●
	Semi dry	●		●	●			●						
	Oil bath													
	Generator													
	Rammer													
Muffler	Standard	●	●	●	●	●		●	●	●	●	●	●	●
	Silent						●							
	Generator													
	Rammer													
Spark arrester							●				(●)	(●)	●	
Lamp coil														
Reduction														
Muffler cover											(●)	(●)	(●)	
Oil alert		●								●	●	●	●	

Specifications		Model	GX120T3						GX120UT2
		Type	SYA	VEK	VMJ	WBT	WKT5	WMKJ	WMKK
Crankshaft	19.05mm Ø Straight								
	18mm Ø Straight	●							●
	3/4" Thread								
	5/8" Thread								
	M14 Thread					●	●	●	
	M16 Thread				●				
	3/16 Tapered								
	1/5 Tapered		●	●					
	20mm Ø Spline (L=36)								
	20mm Ø Spline (L=42)								
Air cleaner	Dual		●			●		●	●
	Semi dry	●		●	●		●		
	Oil bath								
	Generator								
	Rammer								
Muffler	Standard		●	●	●	●	●	●	●
	Silent								
	Generator								
	Rammer								
Spark arrester					(●)	●			●
Lamp coil		●							
Reduction									
Muffler cover							(●)	(●)	
Oil alert				●		●			

## Fuel hose, general purpose hoses and vinyl hose

- The standard part fuel hose, general purpose hose and vinyl hose may be substituted by the coiled bulk part.
- When ordering the standard part fuel hose, general purpose hose and vinyl hose use the bulk part number written in the parts catalog in brackets ( ) underneath the part name.
- When exchanging the hose, cut and use at the specified length as mentioned in the part name.  
(For the method of cutting the bulk part, and method of filling out orders etc., please refer to the instructions issued with the bulk part.)

### Bulk part number of fuel hose, general purpose hose and vinyl hose.

Example: 9 5 0 0 1 - 7 5 0 0 1 - 5 0 M

**Bulk part number:**

Refers to the bulk part.

**Marking code (fuel hose and general purpose hose)**

**Change code (Vinyl hose)**

Indicates number mark or change sequence, however, the code for the bulk part must be strictly 0 (zero).

**Types of code:**

- |             |                                                        |                |             |              |               |
|-------------|--------------------------------------------------------|----------------|-------------|--------------|---------------|
| • Fuel hose | 2: Red outside braid<br>(3 mm inside dia. only)        | • General hose | 1: Ash gray | • Vinyl hose | 1: Clear      |
|             | 5: Black inside braid                                  |                | 2: Ash gray |              | 2: Black      |
|             | 3: Red (3 mm inside dia. only)                         |                | 3: Black    |              | 3: Light red  |
|             | 4: Ash gray with red stripe<br>(3 mm inside dia. only) |                | 5: Black    |              | 6: Light red  |
|             | 6: Black                                               |                |             |              | 7: Pale black |

**Lengths:**

- |                     |                                                              |
|---------------------|--------------------------------------------------------------|
| 001: 1 m (standard) | } Application or specification of some parts is not settled. |
| 003: 3 m            |                                                              |
| 008: 8 m            |                                                              |

**I.D code: (fuel hose and general purpose hose)**

- |            |                    |                    |                             |                             |
|------------|--------------------|--------------------|-----------------------------|-----------------------------|
| 30: 3.0 mm | 50: 5.0 mm         | 70: 7.0 mm         | 11: 11 mm                   | 12: 12 (outside dia. 17) mm |
| 35: 3.5 mm | 55: 5.3 mm, 5.5 mm | 75: 7.3 mm, 7.5 mm | 91: 12 (outside dia. 15) mm | 14: 14 mm                   |
| 45: 4.5 mm | 65: 6.5 mm         | 80: 8.0 mm         | 92: 12 (outside dia. 16) mm | 17: 17 mm                   |

**ID./OD. code: (vinyl hose)**

- |                         |                          |                           |                           |                           |
|-------------------------|--------------------------|---------------------------|---------------------------|---------------------------|
| 01: ID. 2.9, OD. 6.8 mm | 12: ID. 5.0, OD. 7.0 mm  | 21: ID. 8.0, OD. 9.0 mm   | 37: ID. 11.0, OD. 15.0 mm | 50: ID. 16.0, OD. 19.0 mm |
| 03: ID. 3.0, OD. 6.0 mm | 10: ID. 5.0, OD. 8.0 mm  | 23: ID. 8.0, OD. 12.0 mm  | 38: ID. 12.0, OD. 13.0 mm | 55: ID. 17.5, OD. 20.5 mm |
| 05: ID. 3.5, OD. 6.5 mm | 11: ID. 5.0, OD. 9.0 mm  | 25: ID. 9.0, OD. 11.0 mm  | 39: ID. 12.0, OD. 14.0 mm | 60: ID. 22.0, OD. 27.0 mm |
| 07: ID. 4.0, OD. 7.0 mm | 14: ID. 6.0, OD. 9.0 mm  | 27: ID. 9.0, OD. 13.0 mm  | 40: ID. 12.0, OD. 16.0 mm |                           |
| 08: ID. 4.5, OD. 6.5 mm | 17: ID. 7.0, OD. 9.0 mm  | 33: ID. 10.0, OD. 14.0 mm | 43: ID. 13.0, OD. 15.0 mm |                           |
| 09: ID. 4.5, OD. 8.0 mm | 19: ID. 7.0, OD. 11.0 mm | 36: ID. 11.0, OD. 13.0 mm | 45: ID. 14.0, OD. 18.0 mm |                           |

**Hose type:**

- 1: Fuel hose  
3: Vinyl hose  
5: General hose

⊙ **CAUTION: It is DANGEROUS to confuse the fuel hose with the general purpose hose or vinyl hose.**

Never use a general purpose hose or vinyl hose in place of a fuel hose or vice versa. Always use the correct bulk part in the parts catalogue, according to the service manual or the instructions issued with the bulk part.

## FLAT RATE SERVICE TIME

Flat rate service time (FRT) means the standard time required to service a product, which is listed in this manual to help the dealers control the actual working process and calculate the service charge by using it as a guide.

### FRT setting system

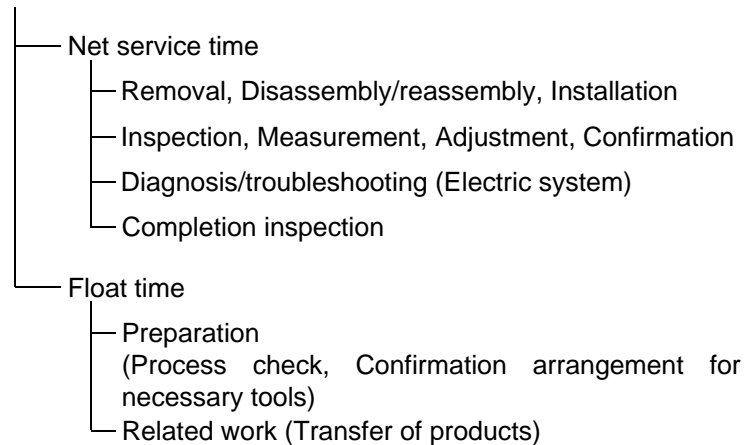

\* Float time is set by multiplying the net service time by a given coefficient.

### Editorial style

The service items shown in the text are listed with the exchange work time for the repair sales parts as the subject. Other representative service items not using repair parts (removal/installation, adjustment, inspection/measuring, and other work) are listed collectively in the list in the preface, classified according to the work.

### FRT setting standard

- Decimal system (in unit of 0.1) is adopted to set FRT as it is convenient to calculate the wage.  
Example: (0.1) → 6 minutes, (0.2) → 12 minutes  
[Labor cost per hour] x [FRT] = [Wage]
- FRT is set with a hand tool.
- Service items and FRT can be subject to change depending on development of tools and service equipment and improvement in service procedure.

**Work procedure**

- As the work procedure is set with the work time according to the method in the separate Service Manual, refer to this Manual as required.
- Work methods permitting servicing in the shortest time still permitting assurance of safe work and product warranty are used for the setting of service items not listed in the Service Manual.
- Work basically is to be performed by one person, and when two or more people are required, setting is done as the total time for the number of people.
- The set value for the technological level of the workers uses a person with three years of experience in the repair of Honda products as the standard.
- Special tools and service equipment used to set FRT are those specified or recommended in Service Manual.

**Service item whose FRT is not presented**

- Accessories and service parts that are not listed to use in this manual.
  - Locations with little aging deterioration or breakage during normal use.
  - Service work that can be finished by one touch.
  - Service work that is seldom done (i.e. extremely small causes of trouble and service frequency).
  - Products and parts whose location for installation differs according to its status of use and application.
- \* When FRT is not presented, please calculate wages based on appropriate actual work time.

**Operation not included of FRT**

- Oil and coolant water draining, Waiting time for warming up operation and etc..
- Additional operation that involves removal/installation of standard exterior equipment.
- Indirect time spent for service by visiting the customer, trade-in, and delivery.
- Indirect time required for ordering and delivery of parts.
- Cost for grease, adhesive agent, etc. used for service work.

**Explanation of FRT by using an example  
(The example may differ from the actual presented items)**

Ref. No.	L.O.N.	(Relative ref. Number) Description	F.R.T.
①	1111L1	(1, 3, 4, 7) VALVE, INTAKE .....4.1	②
②		• NOTE: OHV type	③
③	1111L1A	• Includes: Engine removal and installation One head (intake all) add .....1.4	④

- ① Reference No. of the illustration of part that shows location of the replacement work.
- ② FRT is an abbreviation of Flat Rate Time indicating the standard service time required for the replacement.
- ③ LON is an abbreviation of Labor Operation Number, and it is a classification of the service items by the work unit code.

The same operation code is used regardless of the models.

Standard operation is indicated with 6 digits code, and additional operation is indicated with 7 digits code.

- ④ Indicating the intake valve replacement and FRT4.1.
- ⑤ Indicating FRT1.4 that will be added when additional operation (whole intake side of one cylinder head) is done in association with intake valve replacement.

- ⑥ Indicating work condition or application condition of the service item.
- ⑦ Indicating work contents that are included in the service item.
- ⑧ Indicating a reference No. whose operation and time are the same as FRT4.1 for the intake valve.

(The application range is limited to the service items without an LON setting within a same block.)

**How to refer to the service item by using the sample  
(intake valve replacement)**

Open to the page of the block where the intake valve's spare part illustration is shown.

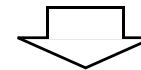

Look for the intake valve illustration, and refer to the service item and FRT that agree with the reference No.

Indication mark for the listing of service items that continues to the following page

Ref. No.	L.O.N.	(Relative ref. Number) Description	F.R.T.
2	1111L1	VALVE, INTAKE .....	4.1
	.	.	.
	.	.	.

+  
Mark indicated at the last line.

Indication of the block with no setting of FRT

Ref. No.	L.O.N.	(Relative ref. Number) Description	F.R.T.
NO INFORMATION .....			

• LON code system

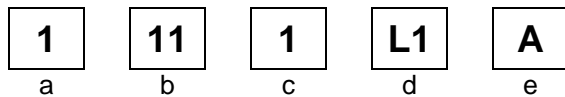

- a) Category code..... Engine
- b) Location/function code..... Engine upper
- c) Operation code..... Replace
- d) Operation sequence number (Unit code can be shown with alphabet)  
..... Intake valve  
(No regular rule of code)
- e) Additional code ..... One head (intake all)  
(No regular rule of code)

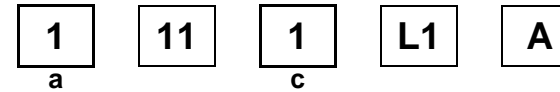

a) Category codes and classification

Code	Category
1	Engine
2	Power drive
3	Fuel & Exhaust
4	Frame & Body
5	Steering
6	Electrical
7	Axle & Brake
8	Control system
9	-
0	Attachments

c) Operation codes and classification

Code	Operation category
1	Replace, Removal/Installation, Change
2	Overhaul
3	Adjust, Rotation
4	(Paint-related work: Top-coat)
5	Test, Inspect/diagnose, Measurement
6	(Overhaul-related work: Rebore)
7	(Overhaul-related work: Reseal)
8	(Resurface)
9	(Paint-related work: Refinish)
0	Repair, Cleaning, Air bleeding



Major service items without using spare parts  
Removal/Installation, Adjustment, Inspection/Measurement, Overhaul, Other work

E: Engine, T: Transmission, D: Drive system, B: Body and related parts

• **Adjustment**

	LON	DESCRIPTION	FRT
E	1113A1	<b>VALVE CLEARANCE-ADJUSTMENT</b> NOTE: For 1 product	0.3
	1163A0	<b>CONTROL, THROTTLE/GOVERNOR-ADJUSTMENT</b>	0.2
	3113A2	<b>CARBURETOR IDLE-ADJUSTMENT</b>	0.2

• **Inspection/Measurement**

	LON	DESCRIPTION	FRT
E	1105A0	<b>ENGINE OIL-INSPECTION</b>	0.1

• **Overhaul**

Work condition: The required Measurements, inspections, adjustments, and cleaning/washing of each part are performed, including the main body removal/installation work and the replacement of defective parts.

	LON	DESCRIPTION	FRT
E	3112A0	<b>CARBURETOR-OVERHAUL</b> INCLUDES: All necessary adjustment	0.6

• **Other work**

	LON	DESCRIPTION	FRT
E	1101E1	<b>ENGINE OIL-CHANGE</b> INCLUDES: Engine oil-inspection	0.1
	3120A0	<b>AIR CLEANER-CLEANING</b> INCLUDES: Air cleaner-inspection	0.2
	3130A0	<b>SPARK ARRESTER-CLEANING</b> INCLUDES: Spark arrester-inspection	0.2
	6140A0	<b>SPARK PLUG-ADJUSTMENT/CLEANING</b> INCLUDES: Spark plug check NOTE: For 1 product	0.1

# ENGINE GROUP

E-2

CYLINDER HEAD

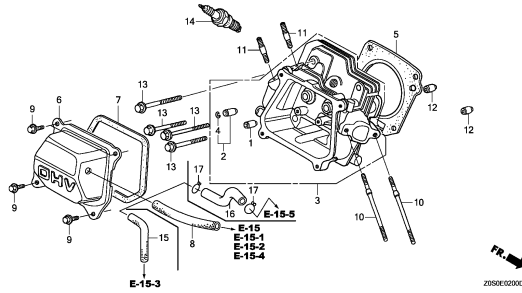

E-3

CYLINDER BARREL

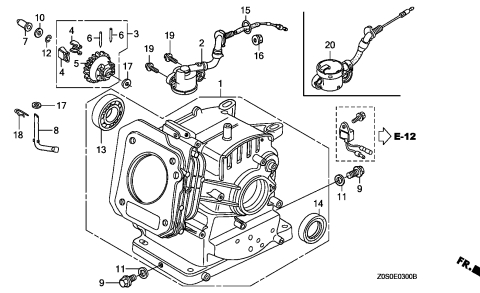

E-6

CRANKCASE COVER(1)

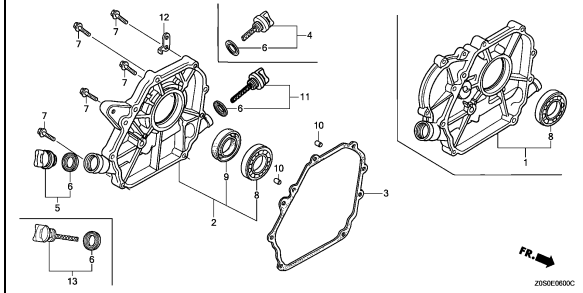

E-6-1

CRANKCASE COVER(2)

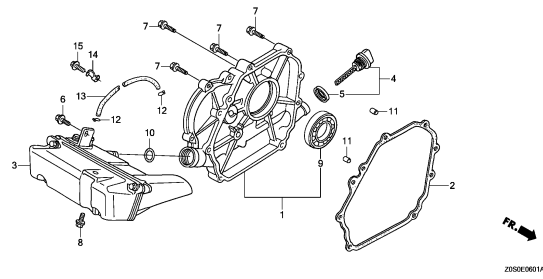

E-7

CRANKSHAFT

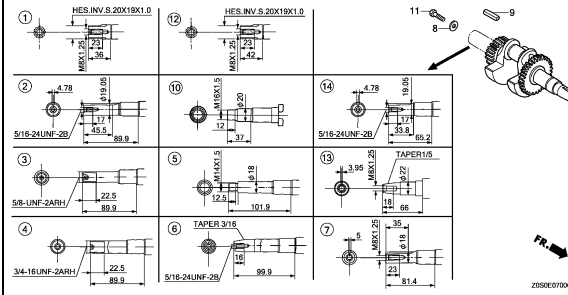

E-8

PISTON

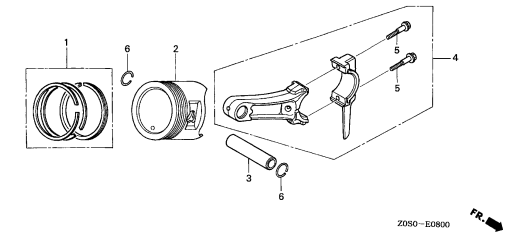

E-9

CAMSHAFT

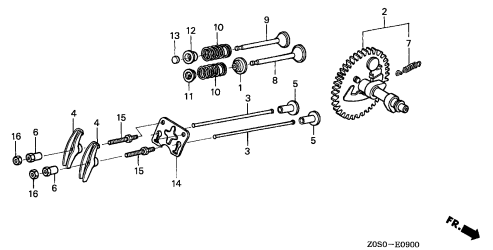

E-11

RECOIL STARTER(1)

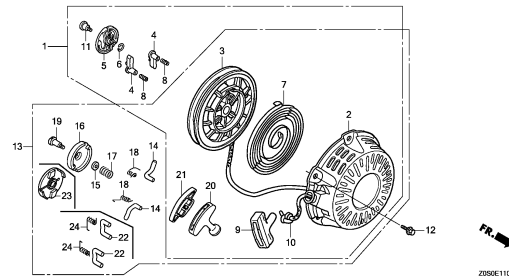

E-11-1

RECOIL STARTER(2)

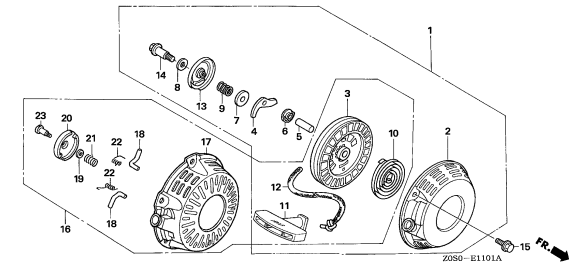

2

# ENGINE GROUP

E-12

FAN COVER

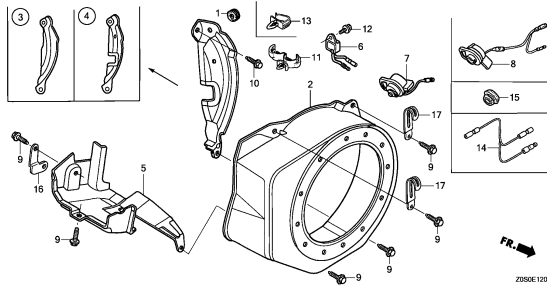

FR. →  
Z050E1200C

E-14

CARBURETOR(1)

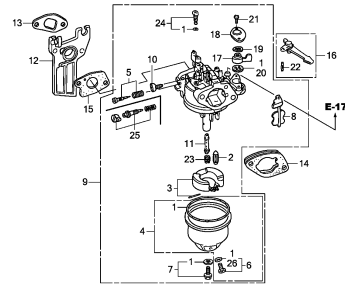

FR. →  
Z050E14000

E-14-1

CARBURETOR(2)

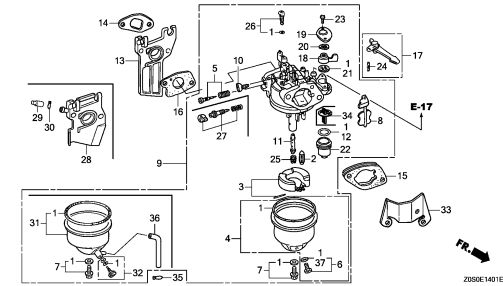

FR. →  
Z050E1401E

E-14-2

CARBURETOR(3)

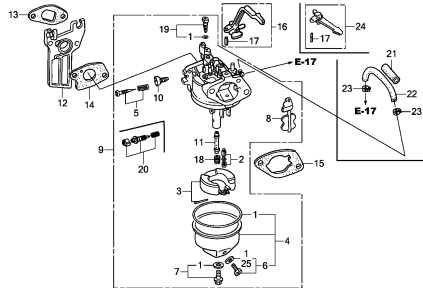

FR. →  
Z050E14020

E-15

AIR CLEANER(DUAL)

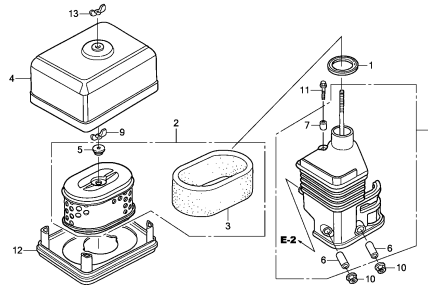

FR. →  
Z050E15008

E-15-1

AIR CLEANER(SEMI DRY)

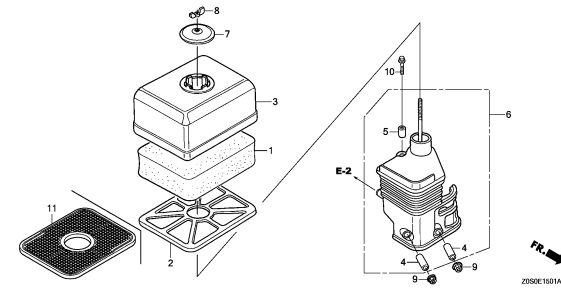

FR. →  
Z050E1501A

E-15-2

AIR CLEANER(OIL BATH)

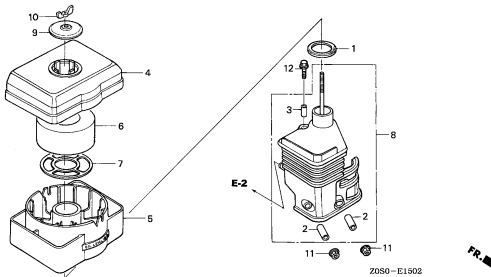

FR. →  
Z050-E1502

E-15-3

AIR CLEANER(GENERATOR)

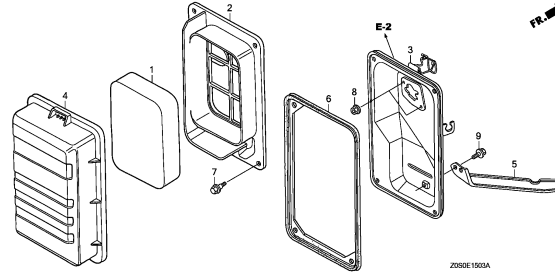

FR. →  
Z050E1503A

E-15-4

AIR CLEANER(RAMMER)

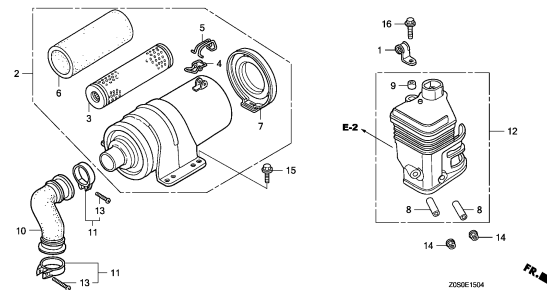

FR. →  
Z050E1504

# ENGINE GROUP

E-15-5

AIR CLEANER(CYCLONE)

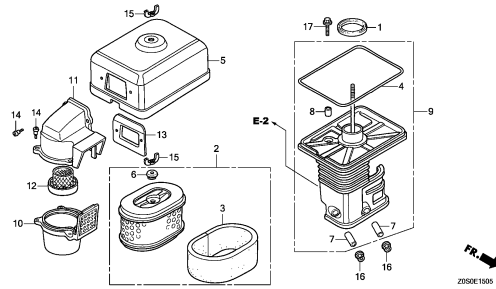

E-16

MUFFLER(STANDARD)

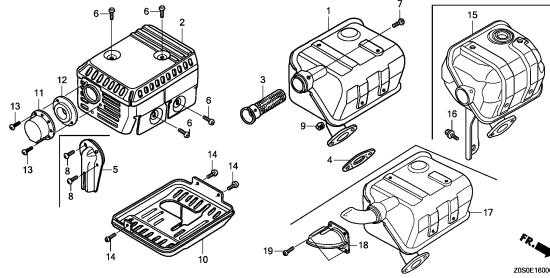

E-16-1

MUFFLER(SILENT)

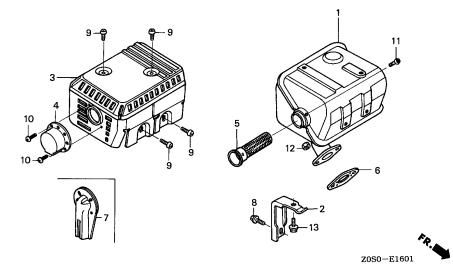

E-16-2

MUFFLER(GENERATOR)

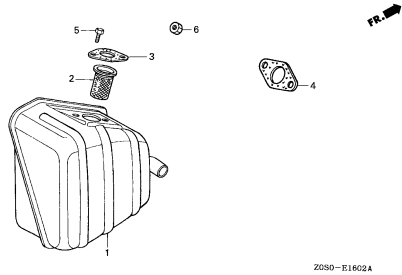

E-16-3

MUFFLER(RAMMER)

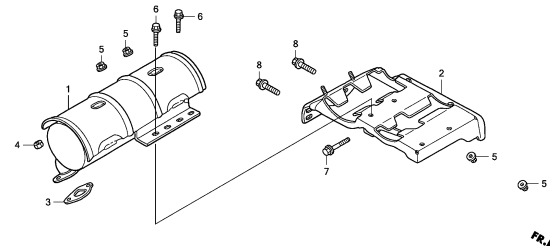

E-17

FUEL TANK

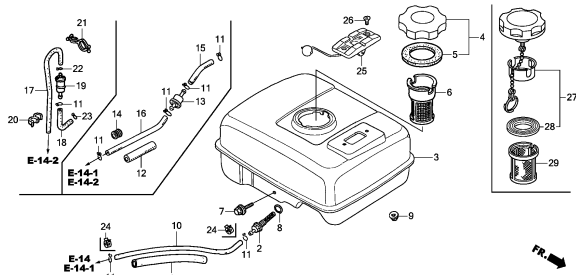

E-19

FLYWHEEL

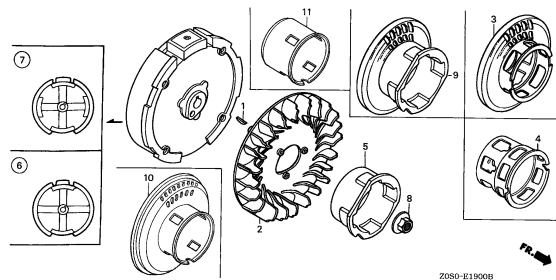

E-20

IGNITION COIL

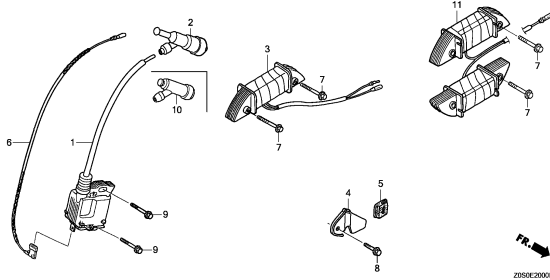

E-22

CONTROL(1)

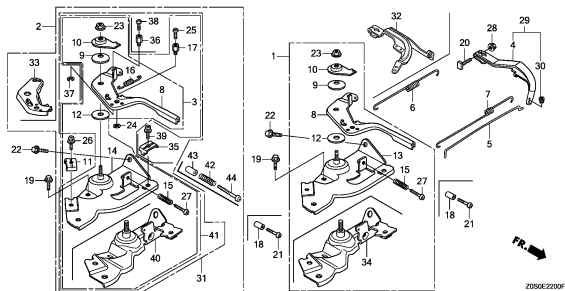

2

# ENGINE GROUP

E-22-1

CONTROL(2)

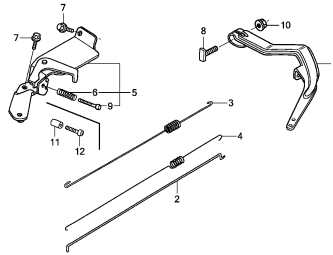

Z050E2201A

E-22-2

CONTROL(3)

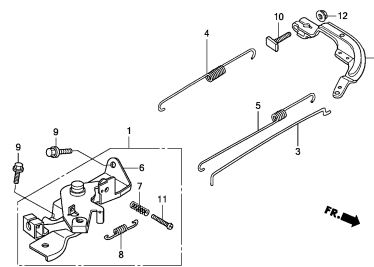

Z050E2202

E-26

REDUCTION(1)

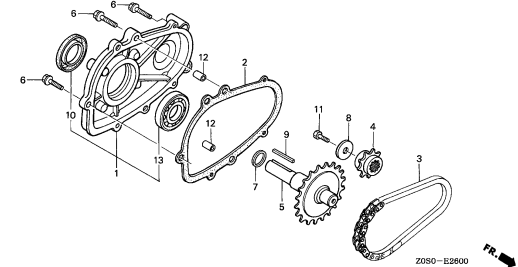

Z050-E2600

E-26-1

REDUCTION(2)

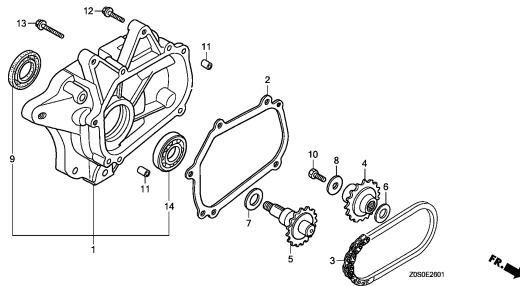

Z050E2601

E-28

LABEL

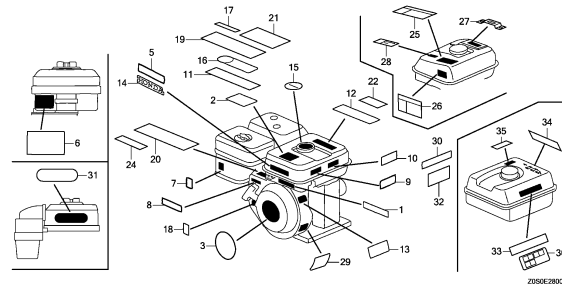

Z050E2800R

E-29

TOOL

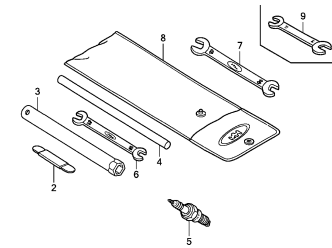

Z050E2900B

E-40

OTHER PARTS(1)

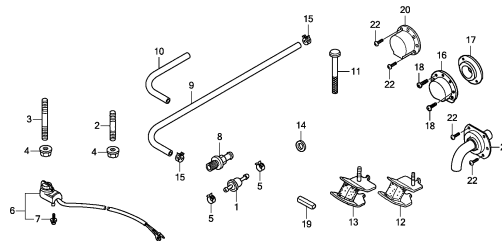

Z050E4000C

E-40-1

OTHER PARTS(2)

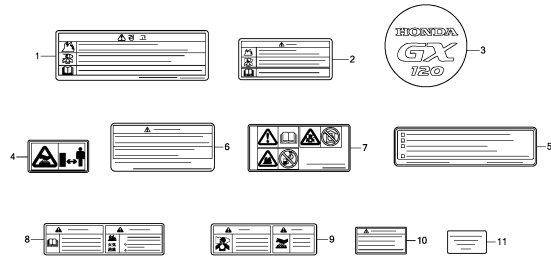

Z050E4001D

EOP-1

GASKET KIT

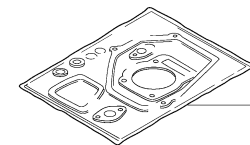

HMNG-X0003

2

# ENGINE GROUP

EOP-2

MUFFLER COVER

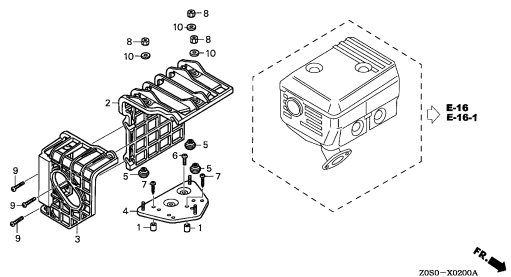

2

# E-2

# CYLINDER HEAD

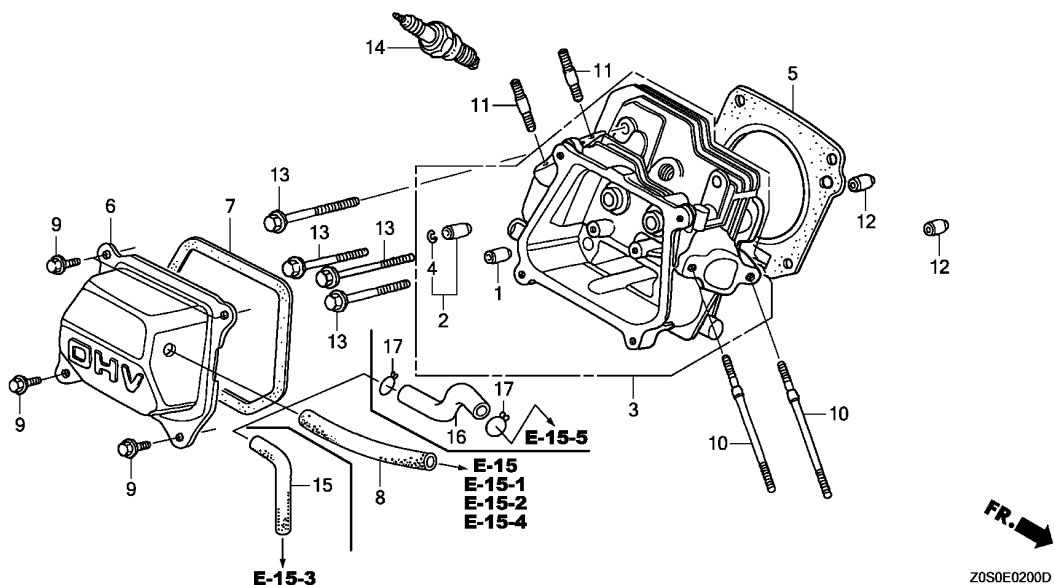

Ref. No.	L.O.N.	(Relative ref. Number) Description	F.R.T.
1	1111E9	GUIDE, INTAKE VALVE ..... .INCLUDES: Valve clearance adjustment	0.8
	1111E9E	.Replace intake and exhaust all add .....	0.3
2	1111E8	GUIDE, EXHAUST VALVE ..... .INCLUDES: Valve clearance adjustment	0.8
	1111E8E	.Replace intake and exhaust all add .....	0.3
3	1111N3	HEAD, CYLINDER .....	0.9
5	1111N4	GASKET, CYLINDER HEAD .....	0.5
6	1111D5	(7) CYLINDER HEAD COVER AND/OR PACKING .....	0.1
8	1111K5	(15,16) TUBE, BREATHER .....	0.1
14	6141C1	PLUG, SPARK .....	0.1
		.INCLUDES: Spark plug check	



ZOS0E0200D

Ref. No.	Part No.	Description	Reqd. QTY				Serial No.	Parts catalogue code
			GX 120 T1	GX 120 T2	GX 120 T3	GX 120 UT2		
1	12204-ZE1-306	GUIDE, IN. VALVE(O.S.) .....	1	1	-	1		
2	12205-ZE1-315	GUIDE, EX. VALVE(O.S.) .....	1	1	-	1		
3	12210-ZH7-415	HEAD COMP., CYLINDER .....	1	1	-	1		
	12210-Z4H-405	.....	-	-	1	-		
4	12216-ZE5-300	CLIP, VALVE GUIDE .....	1	1	1	1		
5	12251-Z0S-801	GASKET, CYLINDER HEAD (THAI LEAKLESS)	1	-	-	1	ARH,ARL,LH2,LHL,QHB1,QMP4,QTD,QTN,SD2,SIH,SMCC,VEXA,VSP,WBT2 WIH,WIS	
	12251-ZH7-800	GASKET, CYLINDER HEAD .....	1	-	-	-	LHQ4,LX4,LXU,QA2,QH26,QHQ4,QMA4,QME4,QW24,QWA4,QX2,QX26,QX4 QX7,QXS2,QXU,SD16,SD4,SG24,SHQ4,SMA7,SWX2,SX4,SX7,SXS4,TX2 TX26,VEX,VEX7,VMS4,VPM4,VPR4,VX4,VXU,WKS,WKT2,WKT4,WKT6,WMA3	
	12251-ZH7-801	.....	1	-	-	-	SK,W1A4,WBTK	
	12251-ZH7-800	.....	1	-	-	-	1009498 QDBR,QXBR,TXBR,VXBR	
			1	-	-	-	1568329 LD,LH,PM,Q1B9,QD,QH,QT,QX,SD,SHQC,SX,TH,TX,VT,VX,W1A3,WBT,WJP WMK	
	12251-Z0S-801	GASKET, CYLINDER HEAD (THAI LEAKLESS)	1	-	-	-	1009499 QDBR,QXBR,TXBR,VXBR	
			1	-	-	-	1568330 LD,LH,PM,Q1B9,QD,QH,QT,QX,SD,SHQC,SX,TH,TX,VT,VX,W1A3,WBT,WJP WMK	
	12251-Z4H-861	GASKET, CYLINDER HEAD .....	-	1	-	-		
6	12310-ZE1-020	COVER COMP., HEAD .....	1	-	-	-	ARH,ARL,LHQ4,LX4,LXU,QA2,QDBR,QH26,QHB1,QHQ4,QMA4,QME4,QMP4 QW24,QWA4,QX2,QX26,QX4,QX7,QXBR,QXS2,QXU,SD16,SD4,SG24,SHQ4 SIH,SMA7,SWX2,SX4,SX7,SXS4,TX2,TX26,TXBR,VEX,VEX7,VEXA,VMS4 VPM4,VPR4,VSP,VX4,VXBR,VXU,WIH,WIS,WJP,WKS,WKT2,WKT4,WKT6,WMA3 WMK	
	12310-Z0T-800	COVER COMP., CYLINDER HEAD ..	1	-	-	-	LD,LH,LH2,LHL,PM,Q1B9,QD,QH,QT,QTD,QTN,QX,SD,SD2,SHQC,SK,SX,TH TX,VT,VX,W1A3,W1A4,WBT,WBT2,WBTK	

2

# E-2

# CYLINDER HEAD

Ref. No.	Part No.	Description	Reqd. QTY				Serial No.	Parts catalogue code
			GX 120 T1	GX 120 T2	GX 120 T3	GX 120 UT2		
(6)	12310-Z4M-010	COVER COMP., HEAD .....	-	1	1	1	-----	L1C1, LH, LH2, LHL, LJ, LTK1, QD, QH, QHT, QJG5, QPT, QTR5, QWA5, QX25, QX45, QX95, QXS5, QXW5, S1P4, SAJ, SAJ1, SD, SJ, SJD5, SJMY, SK, SM11, SMCC, SMJ, SWX5, SX45, SXS5, SYA, VEK, VMJ, VSX, WBT, WKT5, WMKJ, WMKK
	12310-Z4M-000	.....	-	1	-	-	-----	ARH, QHB1, QMP4, QTN, QX, SD2, TH, TX, VEXA, VSP, VSX1, VT, W1A3, WMK
	12310-Z4M-840	.....	-	1	-	-	-----	QCT
7	12391-ZE1-000	PACKING, HEAD COVER .....	1	1	1	1	-----	
8	15721-ZH8-000	TUBE, BREATHER .....	1	1	1	1	-----	ARH, ARL, L1C1, LD, LH, LH2, LHL, LHQ4, LJ, LTK1, LX4, LXU, PM, Q1B9, QA2, QD, QDBR, QH, QH26, QHB1, QHQ4, QHT, QJG5, QMA4, QME4, QMP4, QPT, QT, QTD, QTN, QTR5, QW24, QWA4, QWA5, QX, QX2, QX25, QX26, QX4, QX45, QX7, QX95, QXBR, QXS2, QXS5, QXU, QXW5, S1P4, SAJ, SAJ1, SD, SD16, SD2, SD4, SG24, SHQ4, SHQC, SIH, SJ, SJD5, SJMY, SK, SM11, SMA7, SMCC, SMJ, SWX2, SWX5, SX, SX4, SX45, SX7, SXS4, SXS5, SYA, TH, TX, TX2, TX26, TXBR, VEK, VEX, VEX7, VEXA, VMS4, VSP, VSX, VSX1, VT, VX, VX4, VXBR, VXU, W1A3, W1A4, WBT, WBT2, WBTk, WIH, WIS, WJP, WKS, WKT2, WKT4, WKT5, WKT6, WMA3, WMK, WMKJ, WMKK
9	90013-883-000	BOLT, FLANGE, 6X12(CT200) ...	4	4	4	4	-----	
10	90043-ZE1-020	BOLT, STUD, 6X112 .....	2	-	-	-	-----	ARH, ARL, LD, LH, LH2, LHL, LHQ4, LX4, LXU, PM, Q1B9, QA2, QD, QDBR, QH, QH26, QHB1, QHQ4, QMA4, QME4, QMP4, QT, QTD, QTN, QW24, QWA4, QX, QX2, QX26, QX4, QX7, QXBR, QXS2, QXU, SD, SD16, SD2, SD4, SG24, SHQ4, SHQC, SIH, SK, SMA7, SWX2, SX, SX4, SX7, SXS4, TH, TX, TX2, TX26, TXBR, VEX, VEX7, VEXA, VMS4, VSP, VT, VX, VX4, VXBR, VXU, W1A3, W1A4, WBT, WBT2, WBTk, WIH, WIS, WJP, WKS, WKT2, WKT4, WKT6, WMA3, WMK
	90043-ZB2-003	BOLT, STUD, 6X94 .....	2	-	-	-	-----	VPM4, VPR4
	90043-Z4M-000	BOLT, STUD, 6X114 .....	-	2	2	2	-----	LH, LH2, QH, QHT, QJG5, QTR5, QWA5, QX, QX25, QX45, QX95, QXS5, QXW5, SAJ1, SJD5, SJMY, SM11, SMCC, SMJ, SWX5, SX45, SXS5, TH, TX, VEK, VEXA, VSX, VSX1
	90043-ZE1-020	BOLT, STUD, 6X112 .....	-	2	-	-	-----	ARH, L1C1, LHL, LJ, LTK1, QCT, QD, QHB1, QMP4, QPT, QTN, S1P4, SAJ, SD, SD2, SJ, SK, SYA, VMJ, VSP, VT, W1A3, WBT, WMK, WMKJ, WMKK
			-	-	2	-	-----	L1C1, LHL, LJ, QD, QPT, S1P4, SAJ, SD, SJ, SK, SYA, VMJ, WBT, WMKJ
11	90047-ZE1-000	BOLT, STUD, 8X32 .....	2	2	2	2	-----	
12	94301-10160	DOWEL PIN, 10X16 .....	2	2	2	2	-----	
13	95701-08055-00	BOLT, FLANGE, 8X55 .....	4	-	-	4	-----	ARH, ARL, LH2, LHL, QHB1, QMP4, QTN, SD2, SIH, SMCC, VEXA, VSP, WBT2, WIH, WIS
	95723-08055-00	.....	4	-	-	-	-----	LHQ4, LX4, LXU, QA2, QH26, QHQ4, QMA4, QME4, QW24, QWA4, QX2, QX26, QX4, QX7, QXS2, QXU, SD16, SD4, SG24, SHQ4, SMA7, SWX2, SX4, SX7, SXS4, TX2, TX26, VEX, VEX7, VMS4, VPM4, VPR4, VX4, VXU, WKS, WKT2, WKT4, WKT6, WMA3
			4	-	-	-	-----	1009957 QDBR, QXBR, TXBR, VXBR
			4	-	-	-	-----	1722680 LD, LH, PM, Q1B9, QD, QH, QT, QTD, QX, SD, SHQC, SK, SX, TH, TX, VT, VX, W1A3, W1A4, WBT, WBTk, WJP, WMK
	95701-08055-00	.....	4	-	-	-	-----	1009958 QDBR, QXBR, TXBR, VXBR
			4	-	-	-	-----	1722681 LD, LH, PM, Q1B9, QD, QH, QT, QTD, QX, SD, SHQC, SK, SX, TH, TX, VT, VX, W1A3, W1A4, WBT, WBTk, WJP, WMK
			-	4	4	-	-----	
14	98079-56876	PLUG, SPARK(BPR6ES) (NGK) ....	1	1	1	1	-----	LHQ4, LJ, LX4, LXU, QA2, QDBR, QH26, QHB1, QHQ4, QJG5, QMA4, QME4, QMP4, QTR5, QW24, QWA4, QWA5, QX2, QX25, QX26, QX4, QX45, QX7, QX95, QXBR, QXS2, QXS5, QXU, QXW5, SAJ, SAJ1, SD16, SD4, SG24, SHQ4, SHQC, SJ, SJD5, SJMY, SM11, SMA7, SMCC, SMJ, SWX2, SWX5, SX4, SX45, SX7, SXS4, SXS5, SYA, TX2, TX26, TXBR, VEX, VEX7, VEXA, VMJ, VMS4, VPM4, VPR4, VSP, VT, VX, VX4, VXBR, VXU, WBT, WBT2, WBTk, WJP, WKS, WKT2, WKT4, WKT5, WKT6, WMA3, WMK, WMKJ, WMKK
	98079-56871	PLUG, SPARK(BP6ES) (NGK) .....	1	1	1	-	-----	L1C1, LD, LH, LH2, LTK1, PM, Q1B9, QCT, QD, QH, QHT, QPT, QT, QTD, QTN, QX, S1P4, SD, SD2, SK, SX, TH, TX, VSX, VSX1, W1A3, W1A4
	98079-55876	PLUG, SPARK(BPR5ES) (NGK) ....	(1)	(1)	(1)	-	-----	LH, LH2, LHL, LHQ4, LX4, LXU, Q1B9, QA2, QH, QH26, QHB1, QHQ4, QJG5, QME4, QMP4, QTR5, QW24, QX, QX2, QX25, QX26, QX4, QX45, QX7, QX95, QXBR, QXS2, QXS5, QXU, QXW5, SD4, SG24, SJD5, SM11, SWX2, SWX5, TX, TX2, TX26, TXBR, VT, W1A3, W1A4, WBT, WBT2, WBTk, WKT2, WKT4, WKT5, WKT6, WMA3, WMK, WMKJ, WMKK
	98079-55841	PLUG, SPARK(BP5ES) (NGK) .....	1	1	1	-	-----	LHL, VEK
	98079-54846	PLUG, SPARK(BPR4ES) (NGK) ....	1	1	-	-	-----	ARH, ARL
	98079-54855	PLUG, SPARK(W14EPR-U) (DENSO)	1	1	-	-	-----	ARH, ARL





# E-2

# CYLINDER HEAD

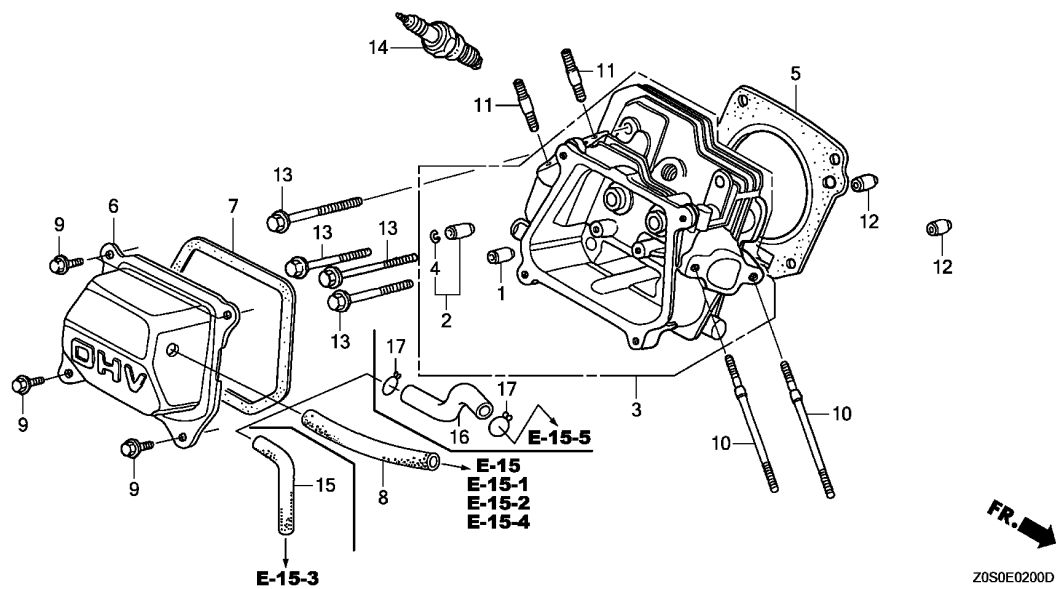

Ref. No.	Part No.	Description	Reqd. QTY				Serial No.	Parts catalogue code
			GX 120 T1	GX 120 T2	GX 120 T3	GX 120 UT2		
14)	98079-56841	PLUG, SPARK (BP6ES) (NGK) . . . . .	1	-	-	-	-----	SIH,WIH,WIS
	98079-56855	PLUG, SPARK (W20EPR-U) (DENSO) . . . . .	-	1	1	1	-----	LJ,QJG5,QTR5,SAJ,SAJ1,SJ,SJD5,SJMY,SM11,SMCC,SMJ,SYA,VMJ
	98079-56854	PLUG, SPARK (W20EP-U) (DENSO) . . . . .	-	1	1	-	-----	LTK1,VSX,VSX1
	98079-55855	PLUG, SPARK (W16EPR-U) (DENSO) . . . . .	-	(1)	(1)	-	-----	QJG5,QTR5,SJD5,SM11
	98079-55854	PLUG, SPARK (W16EP-U) (DENSO) . . . . .	-	1	1	-	-----	VEK
	98079-56855	PLUG, SPARK (W20EPR-U) (DENSO) . . . . .	-	(1)	(1)	-	-----	VEK
	98079-56876	PLUG, SPARK (BPR6ES) (NGK) . . . . .	-	(1)	(1)	-	-----	VEK
15	15721-883-030	TUBE, BREATHER . . . . .	1	-	-	-	-----	VPM4,VPR4
16	15721-ZE1-840	TUBE, BREATHER . . . . .	-	1	-	-	-----	QCT
17	95002-80000	CLIP, TUBE (C12) . . . . .	-	2	-	-	-----	QCT

# E-3

# CYLINDER BARREL

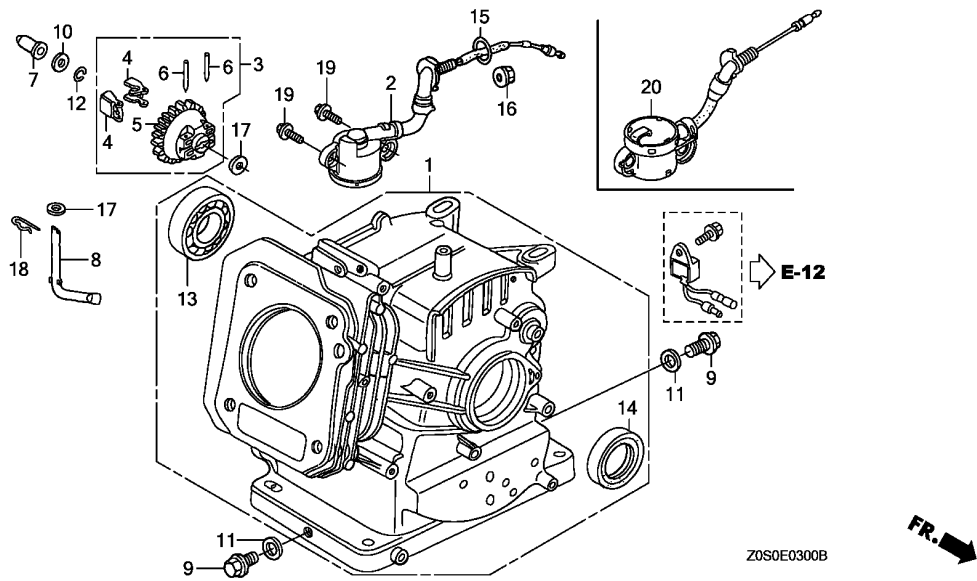

Ref. No.	L.O.N.	(Relative ref. Number) Description	F.R.T.
1	1101A0	BARREL, CYLINDER .....	2.0
2		(15,20)	
	6151E8	SWITCH, OIL LEVEL .....	0.5
5		(4)	
	1161A7	HOLDER, GOVERNOR WEIGHT .....	1.0
7	1161B6	SLIDER, GOVERNOR .....	0.4
8	1161B4	SHAFT, GOVERNOR ARM .....	0.9
13	1101A4	BEARING, CRANKSHAFT :FRONT ...	1.9
14	1101E4	OIL SEAL, CRANKSHAFT :FRONT ..	1.8

Ref. No.	Part No.	Description	Reqd. QTY				Serial No.	Parts catalogue code
			GX 120 T1	GX 120 T2	GX 120 T3	GX 120 UT2		
1	12000-Z0S-405	BARREL ASSY., CYLINDER .....	1	1	-	1	-----	ARH,ARL,L1C1,LD,LH,LH2,LHL,LHQ4,LJ,LTK1,PM,Q1B9,QA2,QCT,QD QDBR,QH,QH26,QHB1,QHQ4,QHT,QMA4,QME4,QMP4,QPT,QT,QTD,QTN,S1P4 SAJ,SD,SD16,SD2,SD4,SHQ4,SHQC,SIH,SJ,SJMY,SK,SM11,SMCC,SYA,TH VEK,VT,W1A3,W1A4,WBT,WBT2,WBTK,WIH,WIS,WJP,WMA3,WMK,WMKJ,WMKK
	12000-Z0S-416	BARREL ASSY., CYLINDER (OIL ALERT)	1	1	-	-	-----	LX4,LXU,QW24,QWA4,QX,QX2,QX26,QX4,QX7,QXBR,QXS2,QXU,SAJ1,SG24 SMA7,SMJ,SWX2,SX,SX4,SX7,SXS4,TX,TX2,TX26,TXBR,VEX,VEX7,VEXA VMJ,VMS4,VPM4,VPR4,VSP,VSX,VX1,VX,VX4,VXBR,VXU,WKS,WKT2,WKT4 WKT6
	12000-Z4H-406	BARREL ASSY., CYLINDER .....	-	-	1	-	-----	L1C1,LH,LH2,LHL,LJ,LTK1,QD,QH,QHT,QJG5,QPT,QTR5,S1P4,SAJ,SD,SJ SJD5,SJMY,SK,SM11,SYA,VEK,WBT,WMKJ,WMKK
	12000-Z4H-407	BARREL ASSY., CYLINDER (OIL ALERT)	-	-	1	-	-----	L1C1,QWA5,QX25,QX45,QX95,QXS5,QXW5,S1P4,SAJ1,SMJ,SWX5,SX45 SXS5,VMJ,WKT5
2	15510-ZE1-033	SWITCH ASSY., OIL LEVEL .....	1	-	-	-	-----	LX4,LXU,QW24,QWA4,QX2,QX26,QX4,QX7,QXS2,QXU,SG24,SMA7,SWX2,SX4 SX7,SXS4,TX2,TX26,VEX,VEX7,VMS4,VPM4,VPR4,VX4,VXU,WKS,WKT2 WKT4,WKT6
			1	-	-	-	-----	1007696 QXBR, TXBR, VXBR
			1	-	-	-	-----	1802260 QX, SX, TX, VX
3	16510-ZE1-000	GOVERNOR ASSY. ....	1	1	-	1		
	16510-Z4M-000	.....	-	-	1	-		
4	16511-ZE1-000	WEIGHT, GOVERNOR .....	2	2	-	2		
	16511-Z4M-000	.....	-	-	2	-		
5	16512-ZE1-000	HOLDER, GOVERNOR WEIGHT .....	1	1	-	1		
	16512-Z4M-000	.....	-	-	1	-		
6	16513-ZE1-000	PIN, GOVERNOR WEIGHT .....	2	2	2	2		
7	16531-ZE1-000	SLIDER, GOVERNOR .....	1	1	-	1		
	16531-Z4M-000	.....	-	-	1	-		



# E-3

# CYLINDER BARREL

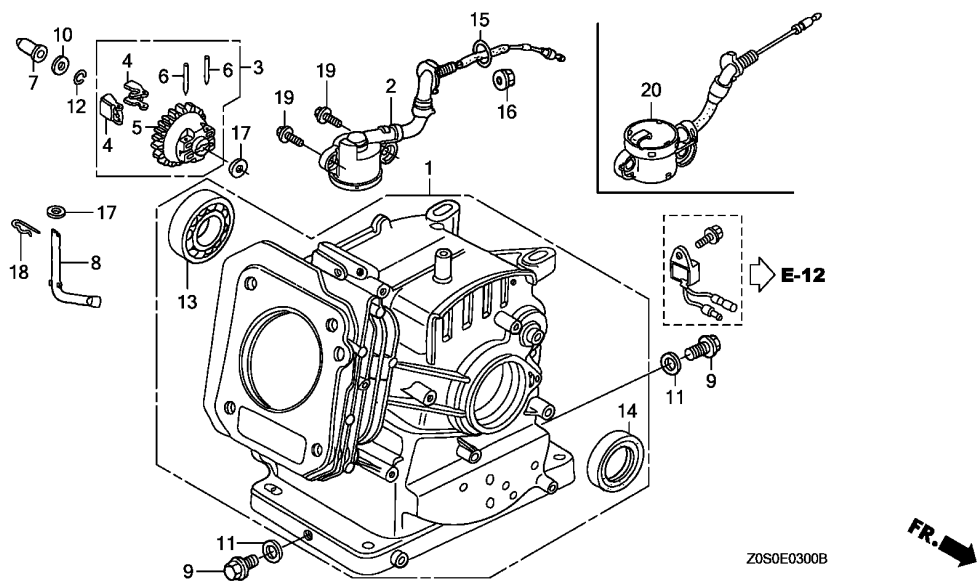

Ref. No.	Part No.	Description	Reqd. QTY				Serial No.	Parts catalogue code
			GX 120 T1	GX 120 T2	GX 120 T3	GX 120 UT2		
8	16541-ZE1-000	SHAFT, GOVERNOR ARM .....	1	1	-	1		
	16541-Z4M-000	.....	-	-	1	-		
9	90131-ZE1-000	BOLT, DRAIN PLUG .....	2	2	2	2		
10	90451-ZE1-000	WASHER, THRUST, 6MM .....	1	1	-	1		
11	90601-ZE1-000	WASHER, DRAIN PLUG, 10.2MM ..	2	2	2	2		
12	90602-ZE1-000	CLIP, GOVERNOR HOLDER .....	1	1	1	1		
13	91001-878-003	BEARING, RADIAL BALL, 62/22 ..	1	1	1	1		
14	91202-ZE6-013	OIL SEAL, 22X35X6 .....	1	1	1	1		
15	91353-671-004	O-RING, 14MM(NOK) .....	1	1	1	-	LX4, LXU, QW24, QWA4, QWA5, QX, QX2, QX25, QX26, QX4, QX45, QX7, QX95, QXBR, QXS2, QXS5, QXU, QXW5, SAJ1, SG24, SMA7, SMJ, SWX2, SWX5, SX, SX4, SX45, SX7, SXS4, SXS5, TX, TX2, TX26, TXBR, VEX, VEX7, VEXA, VMJ, VMS4, VPM4, VPR4, VSP, VSX, VSX1, VX, VX4, VXBR, VXU, WKS, WKT2, WKT4, WKT5, WKT6	
16	94050-10000	NUT, FLANGE, 10MM .....	1	1	1	-	LX4, LXU, QW24, QWA4, QWA5, QX, QX2, QX25, QX26, QX4, QX45, QX7, QX95, QXBR, QXS2, QXS5, QXU, QXW5, SAJ1, SG24, SMA7, SMJ, SWX2, SWX5, SX, SX4, SX45, SX7, SXS4, SXS5, TX, TX2, TX26, TXBR, VEX, VEX7, VEXA, VMJ, VMS4, VPM4, VPR4, VSP, VSX, VSX1, VX, VX4, VXBR, VXU, WKS, WKT2, WKT4, WKT5, WKT6	
17	94101-06800	WASHER, PLAIN, 6MM .....	2	2	2	2		
18	94251-08000	PIN, LOCK, 8MM .....	1	1	1	1		
19	95701-06012-00	BOLT, FLANGE, 6X12 .....	2	2	2	-	LX4, LXU, QW24, QWA4, QWA5, QX, QX2, QX25, QX26, QX4, QX45, QX7, QX95, QXBR, QXS2, QXS5, QXU, QXW5, SAJ1, SG24, SMA7, SMJ, SWX2, SWX5, SX, SX4, SX45, SX7, SXS4, SXS5, TX, TX2, TX26, TXBR, VEX, VEX7, VEXA, VMJ, VMS4, VPM4, VPR4, VSP, VSX, VSX1, VX, VX4, VXBR, VXU, WKS, WKT2, WKT4, WKT5, WKT6	
20	35480-Z0T-003	SWITCH ASSY., OIL LEVEL .....	1	-	1	-	QWA5, QX25, QX45, QX95, QXBR, QXS5, QXW5, SAJ1, SMJ, SWX5, SX45, SXS5, TXBR, VEXA, VMJ, VSP, VXBR, WKT5	
			1	-	-	-	1007697 QXBR, TXBR, VXBR	
			1	-	-	-	1802261 QX, SX, TX, VX	
			-	1	-	-	QX, SAJ1, SMJ, TX, VEXA, VMJ, VSP, VSX, VSX1	

E-6

CRANKCASE COVER(1)

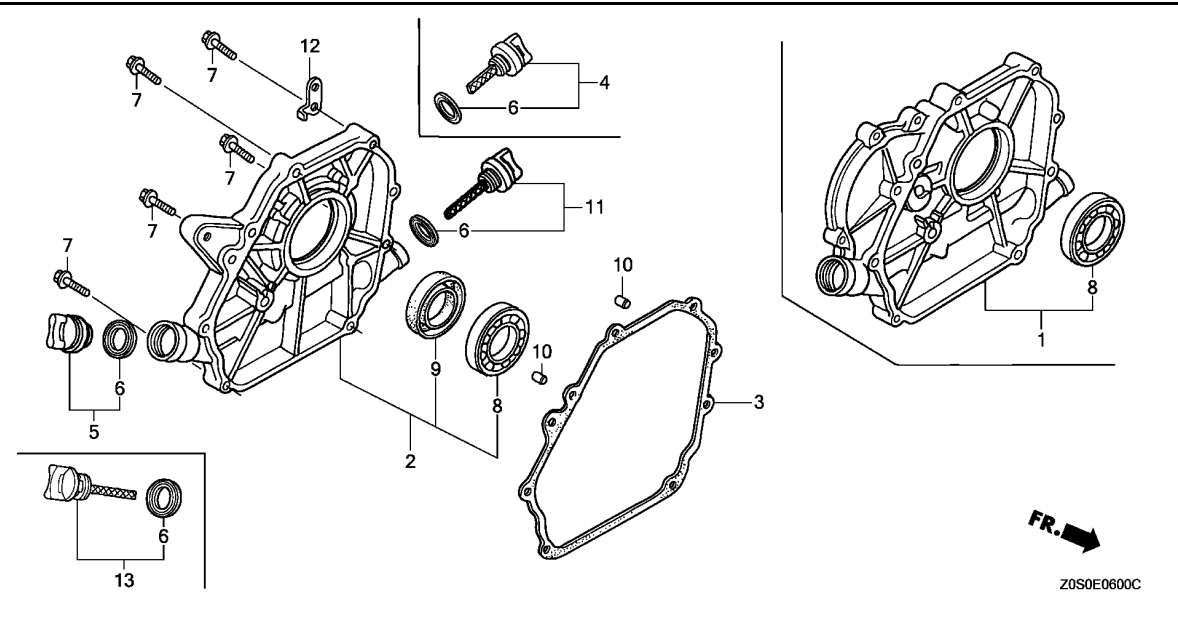

Ref. No.	L.O.N.	(Relative ref. Number) Description	F.R.T.
2		(1)	
1101F1		COVER, CRANKCASE .....	0.3
1101E9		PACKING, CRANKCASE COVER .....	0.3
1101A6		BEARING, CRANKSHAFT :REAR .....	0.4
1101E5		OIL SEAL, CRANKSHAFT :REAR .....	0.3

Ref. No.	Part No.	Description	Reqd. QTY				Serial No.	Parts catalogue code
			GX 120 T1	GX 120 T2	GX 120 T3	GX 120 UT2		
1	11300-ZE0-613	COVER ASSY., CRANKCASE .....	1	1	1	-	L1C1,LD,LH,LH2,LHL,LHQ4,LJ,LTK1,LX4,LXU	
2	11300-ZE0-634	COVER ASSY., CRANKCASE .....	1	1	1	1	S1P4,SAJ,SAJ1,SD,SD16,SD2,SD4,SG24,SHQ4,SHQC,SJ,SJMY,SK,SM11 SMA7,SMCC,SMJ, SX, SX4, SX45, SX7, SXS4, SXS5, SYA, VMJ, VSX, VSX1, W1A3 W1A4, WBT, WBT2, WBTk, WIH, WIS, WJP, WKS, WKT2, WKT4, WKT5, WKT6, WMA3 WMK, WMKJ, WMKK	
	11300-ZE0-641	.....	1	1	1	-	PM, Q1B9, QA2, QCT, QD, QDBR, QH, QH26, QHB1, QHQ4, QHT, QJG5, QMA4, QME4 QMP4, QPT, QT, QTD, QTN, QTR5, QW24, QWA4, QWA5, QX, QX2, QX25, QX26, QX4 QX45, QX7, QX95, QXBR, QXS2, QXS5, QXU, QXW5, TH, TX, TX2, TX26, TXBR, VEX VEX7, VEXA, VMS4, VPM4, VPR4, VSP, VT, VX, VX4, VXBR, VXU	
	11300-ZE0-010	.....	1	1	1	-	SIH, SJD5, SWX2, SWX5, VEK	
3	11381-ZH7-800	PACKING, CASE COVER .....	1	1	1	1	L1C1,LD,LH,LH2,LHL,LHQ4,LJ,LTK1,LX4,LXU,PM,Q1B9,QA2,QCT,QD QDBR,QH,QH26,QHB1,QHQ4,QHT,QJG5,QMA4,QME4,QMP4,QPT,QT,QTD,QTN QTR5,QW24,QWA4,QWA5,QX,QX2,QX25,QX26,QX4,QX45,QX7,QX95,QXBR QXS2,QXS5,QXU,QXW5,S1P4,SAJ,SAJ1,SD,SD16,SD2,SD4,SG24,SHQ4 SHQC,SIH,SJ,SJD5,SJMY,SK,SM11,SMA7,SMCC,SMJ,SWX2,SWX5, SX, SX4 SX45, SX7, SXS4, SXS5, SYA, TH, TX, TX2, TX26, TXBR, VEK, VEX, VEX7, VEXA VMJ, VMS4, VPM4, VPR4, VSP, VSX, VSX1, VT, VX, VX4, VXBR, VXU, W1A3, W1A4 WBT, WBT2, WBTk, WIH, WIS, WJP, WKS, WKT2, WKT4, WKT5, WKT6, WMA3, WMK WMKJ, WMKK	
4	15600-ZOT-800	CAP ASSY., OIL FILLER .....	1	1	1	-	PM, QCT, QHT, QT, QTD, QTN	
5	15600-ZOT-820	CAP ASSY., OIL FILLER(BLACK)	1	1	1	-	L1C1,LD,LH,LH2,LHL,LHQ4,LJ,LTK1,LX4,LXU,PM,Q1B9,QA2,QCT,QD QDBR,QH,QH26,QHB1,QHQ4,QHT,QJG5,QMA4,QME4,QMP4,QPT,QT,QTD,QTN QTR5,QW24,QWA4,QWA5,QX,QX2,QX25,QX26,QX4,QX45,QX7,QX95,QXBR QXS2,QXS5,QXU,QXW5,S1P4,SAJ,SAJ1,SD,SD16,SD2,SD4,SG24,SHQ4 SHQC,SJ,SJD5,SJMY,SK,SM11,SMA7,SWX2,SWX5, SX, SX4, SX45, SX7, SXS4 SXS5, TH, TX, TX2, TX26, TXBR, VEK, VEX, VEX7, VEXA, VMJ, VMS4, VPM4, VPR4 VSP, VSX, VSX1, VT, VX, VX4, VXBR, VXU, W1A3, W1A4, WBT, WBT2, WBTk, WJP WKS, WKT2, WKT4, WKT5, WKT6, WMA3, WMK, WMKJ, WMKK	
	15600-ZG4-003	CAP ASSY., OIL FILLER .....	1	-	-	-	SIH, WIH, WIS	



E-6

CRANKCASE COVER(1)

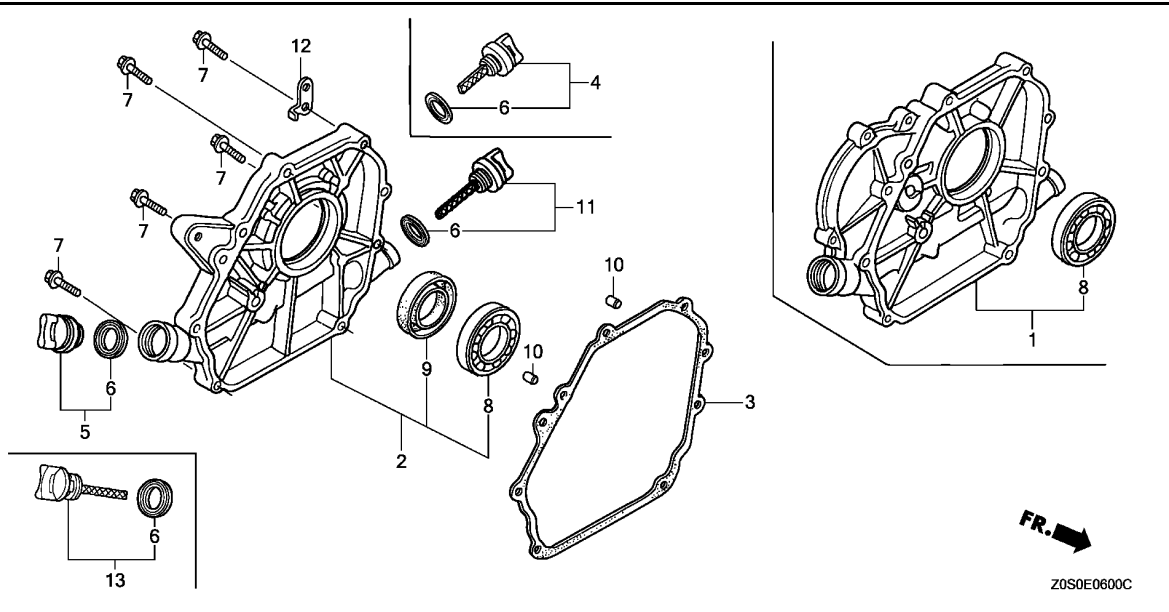

Ref. No.	Part No.	Description	Reqd. QTY				Serial No.	Parts catalogue code
			GX 120 T1	GX 120 T2	GX 120 T3	GX 120 UT2		
6	15625-Z0T-800	PACKING, OIL FILLER CAP .....	2	2	2	2	-----	L1C1,LD,LH,LH2,LHL,LHQ4,LJ,LTK1,LX4,LXU,PM,Q1B9,QA2,QCT,QD QDBR,QH,QH26,QHB1,QHQ4,QHT,QJG5,QMA4,QME4,QMP4,QPT,QT,QTD,QTN QTR5,QW24,QWA4,QWA5,QX,QX2,QX25,QX26,QX4,QX45,QX7,QX95,QXBR QXS2,QXS5,QXU,QXW5,S1P4,SAJ,SAJ1,SD,SD16,SD2,SD4,SG24,SHQ4 SHQC,SJ,SJD5,SJMY,SK,SM11,SMA7,SMCC,SMJ,SWX2,SWX5,SX,SX4 SX45,SX7,SXS4,SXS5,SYA,TH,TX,TX2,TX26,TXBR,VEK,VEX,VEX7,VEXA,VMJ VMS4,VPM4,VPR4,VSP,VSX,VSX1,VT,VX,VX4,VXBR,VXU,W1A3,W1A4,WBT WBT2,WBTK,WJP,WKS,WKT2,WKT4,WKT5,WKT6,WMA3,WMK,WMKJ,WMKK
	15625-ZE1-003	.....	2	-	-	-	-----	SIH,WIH,WIS
7	90015-883-000	BOLT, FLANGE, 6X28(CT200) ...	7	7	7	7	-----	L1C1,LD,LH,LH2,LHL,LHQ4,LJ,LTK1,LX4,LXU,PM,Q1B9,QA2,QCT,QD QDBR,QH,QH26,QHB1,QHQ4,QHT,QJG5,QMA4,QME4,QMP4,QPT,QT,QTD,QTN QTR5,QW24,QWA4,QWA5,QX,QX2,QX25,QX26,QX4,QX45,QX7,QX95,QXBR QXS2,QXS5,QXU,QXW5,S1P4,SAJ,SAJ1,SD,SD16,SD2,SD4,SG24,SHQ4 SHQC,SIH,SJ,SJD5,SJMY,SK,SM11,SMA7,SMCC,SMJ,SWX2,SWX5,SX,SX4 SX45,SX7,SXS4,SXS5,SYA,TH,TX,TX2,TX26,TXBR,VEK,VEX,VEX7,VEXA VMJ,VMS4,VPM4,VPR4,VSP,VSX,VSX1,VT,VX,VX4,VXBR,VXU,W1A3,W1A4 WBT,WBT2,WBTK,WIH,WIS,WJP,WKS,WKT2,WKT4,WKT5,WKT6,WMA3,WMK WMKJ,WMKK
8	91001-878-003	BEARING, RADIAL BALL, 62/22 .	1	1	1	1	-----	L1C1,LD,LH,LH2,LHL,LHQ4,LJ,LTK1,LX4,LXU,PM,Q1B9,QA2,QCT,QD QDBR,QH,QH26,QHB1,QHQ4,QHT,QJG5,QMA4,QME4,QMP4,QPT,QT,QTD,QTN QTR5,QW24,QWA4,QWA5,QX,QX2,QX25,QX26,QX4,QX45,QX7,QX95,QXBR QXS2,QXS5,QXU,QXW5,S1P4,SAJ,SAJ1,SD,SD16,SD2,SD4,SG24,SHQ4 SHQC,SIH,SJ,SJD5,SJMY,SK,SM11,SMA7,SMCC,SMJ,SWX2,SWX5,SX,SX4 SX45,SX7,SXS4,SXS5,SYA,TH,TX,TX2,TX26,TXBR,VEK,VEX,VEX7,VEXA VMJ,VMS4,VPM4,VPR4,VSP,VSX,VSX1,VT,VX,VX4,VXBR,VXU,W1A3,W1A4 WBT,WBT2,WBTK,WIH,WIS,WJP,WKS,WKT2,WKT4,WKT5,WKT6,WMA3,WMK WMKJ,WMKK

2

E-6

CRANKCASE COVER(1)

Ref. No.	Part No.	Description	Reqd. QTY				Serial No.	Parts catalogue code
			GX 120 T1	GX 120 T2	GX 120 T3	GX 120 UT2		
9	91203-ZE0-013	OIL SEAL, 22X41X6 .....	1	1	1	1	-----	PM,Q1B9,QA2,QCT,QD,QDBR,QH,QH26,QHB1,QHQ4,QHT,QJG5,QMA4,QME4,QMP4,QPT,QT,QTD,QTN,QTR5,QW24,QWA4,QWA5,QX,QX2,QX25,QX26,QX4,QX45,QX7,QX95,QXBR,QXS2,QXS5,QXU,QXW5,S1P4,SAJ,SAJ1,SD,SD16,SD2,SD4,SG24,SHQ4,SHQC,SIH,SJ,SJD5,SJMY,SK,SM11,SMA7,SMCC,SMJ,SWX2,SWX5,SX,SX4,SX45,SX7,SXS4,SXS5,SYA,TH,TX,TX2,TX26,TXBR,VEK,VEX,VEX7,VEXA,VMJ,VMS4,VPM4,VPR4,VSP,VSX,VSX1,VT,VX,VX4,VXBR,VXU,W1A3,W1A4,WBT,WBT2,WBTK,WIH,WIS,WJP,WKS,WKT2,WKT4,WKT5,WKT6,WMA3,WMK,WMKJ,WMKK
10	94301-08140	DOWEL PIN, 8X14 .....	2	2	2	2	-----	L1C1,LD,LH,LH2,LHL,LHQ4,LJ,LTK1,LX4,LXU,PM,Q1B9,QA2,QCT,QD,QDBR,QH,QH26,QHB1,QHQ4,QHT,QJG5,QMA4,QME4,QMP4,QPT,QT,QTD,QTN,QTR5,QW24,QWA4,QWA5,QX,QX2,QX25,QX26,QX4,QX45,QX7,QX95,QXBR,QXS2,QXS5,QXU,QXW5,S1P4,SAJ,SAJ1,SD,SD16,SD2,SD4,SG24,SHQ4,SHQC,SIH,SJ,SJD5,SJMY,SK,SM11,SMA7,SMCC,SMJ,SWX2,SWX5,SX,SX4,SX45,SX7,SXS4,SXS5,SYA,TH,TX,TX2,TX26,TXBR,VEK,VEX,VEX7,VEXA,VMJ,VMS4,VPM4,VPR4,VSP,VSX,VSX1,VT,VX,VX4,VXBR,VXU,W1A3,W1A4,WBT,WBT2,WBTK,WIH,WIS,WJP,WKS,WKT2,WKT4,WKT5,WKT6,WMA3,WMK,WMKJ,WMKK
11	15600-ZOT-810	CAP ASSY., OIL FILLER(GAUGE) (GRAY)	1	1	1	1	-----	L1C1,LD,LH,LH2,LHL,LHQ4,LJ,LTK1,LX4,LXU,Q1B9,QA2,QD,QDBR,QH,QH26,QHB1,QHQ4,QJG5,QMA4,QME4,QMP4,QPT,QTR5,QW24,QWA4,QWA5,QX,QX2,QX25,QX26,QX4,QX45,QX7,QX95,QXBR,QXS2,QXS5,QXU,QXW5,S1P4,SAJ,SAJ1,SD,SD16,SD2,SD4,SG24,SHQ4,SHQC,SJ,SJD5,SJMY,SK,SM11,SMA7,SMCC,SMJ,SWX2,SWX5,SX,SX4,SX45,SX7,SXS4,SXS5,SYA,TH,TX,TX2,TX26,TXBR,VEK,VEX,VEX7,VEXA,VMJ,VMS4,VPM4,VPR4,VSP,VSX,VSX1,VT,VX,VX4,VXBR,VXU,W1A3,W1A4,WBT,WBT2,WBTK,WJP,WKS,WKT2,WKT4,WKT5,WKT6,WMA3,WMK,WMKJ,WMKK
12	15600-ZFO-003	CAP ASSY., OIL FILLER .....	1	-	-	-	-----	SIH,WIH,WIS
12	32302-734-K50	STAY, CORD CLIP(B) .....	-	1	1	-	-----	VEK
13	15600-ZOT-810	CAP ASSY., OIL FILLER(GAUGE) (GRAY)	-	1	-	1	-----	SMCC,SMJ,SYA



# E-6-1

# CRANKCASE COVER(2)

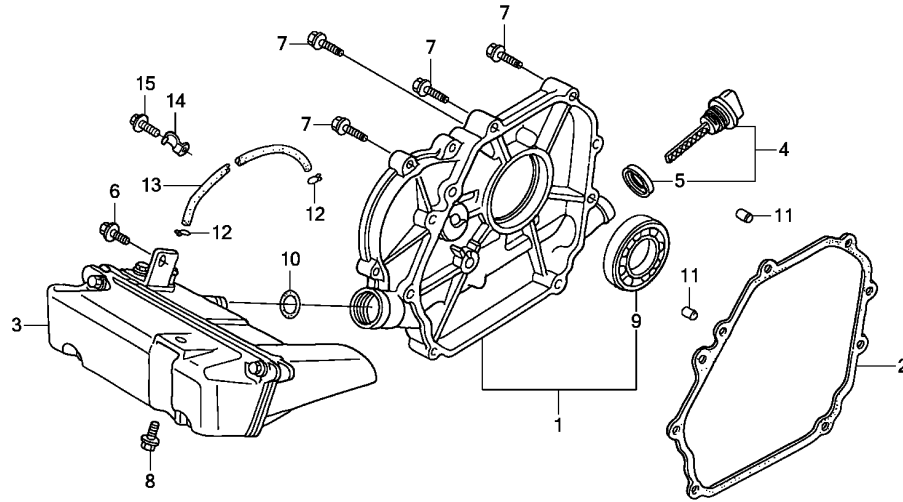

Ref. No.	L.O.N.	(Relative ref. Number) Description	F.R.T.
1	1101F1	COVER, CRANKCASE .....	0.3
2	1101E9	PACKING, CRANKCASE COVER .....	0.3
3		(10)	
	1171B4	TANK, CRANKCASE COVER OIL .....	0.2
9	1101A6	BEARING, CRANKSHAFT :REAR .....	0.4

Z0S0E0601A

Ref. No.	Part No.	Description	Reqd. QTY				Serial No.	Parts catalogue code
			GX 120 T1	GX 120 T2	GX 120 T3	GX 120 UT2		
1	11300-ZK7-V00	COVER ASSY., CRANKCASE .....	1	1	-	-	----- ARH,ARL	
2	11381-ZK7-V00	PACKING, CASE COVER .....	1	1	-	-	----- ARH,ARL	
3	15500-ZK7-V00	TANK ASSY., OIL .....	1	1	-	-	----- ARH,ARL	
4	15600-Z0T-810	CAP ASSY., OIL FILLER(GAUGE) (GRAY)	1	1	-	-	----- ARH,ARL	
5	15625-Z0T-800	PACKING, OIL FILLER CAP .....	1	1	-	-	----- ARH,ARL	
6	90014-952-000	BOLT, FLANGE, 6X14(CT200) ...	1	1	-	-	----- ARH,ARL	
7	90015-883-000	BOLT, FLANGE, 6X28(CT200) ...	7	7	-	-	----- ARH,ARL	
8	90029-888-000	BOLT, FLANGE, 6X16(CT200) ...	1	1	-	-	----- ARH,ARL	
9	91001-878-003	BEARING, RADIAL BALL, 62/22 ..	1	1	-	-	----- ARH,ARL	
10	91304-MJ0-003	O-RING, 15.8X2.4(SHOWA) .....	1	-	-	-	----- ARH,ARL	
	91304-Z4H-000	O-RING .....	-	1	-	-	----- ARH	
11	94303-08140	DOWEL PIN, 8X14 .....	2	2	-	-	----- ARH,ARL	
12	95002-02070	CLIP, TUBE(B7) .....	2	2	-	-	----- ARH,ARL	
13	95005-35150-10	TUBE, 3.5X150(95005-35001-10M)	1	1	-	-	----- ARH,ARL	
14	16106-KW7-900	CLIP B, TUBE .....	1	1	-	-	----- ARH,ARL	
15	90013-883-000	BOLT, FLANGE, 6X12(CT200) ...	1	1	-	-	----- ARH,ARL	

E-7

CRANKSHAFT

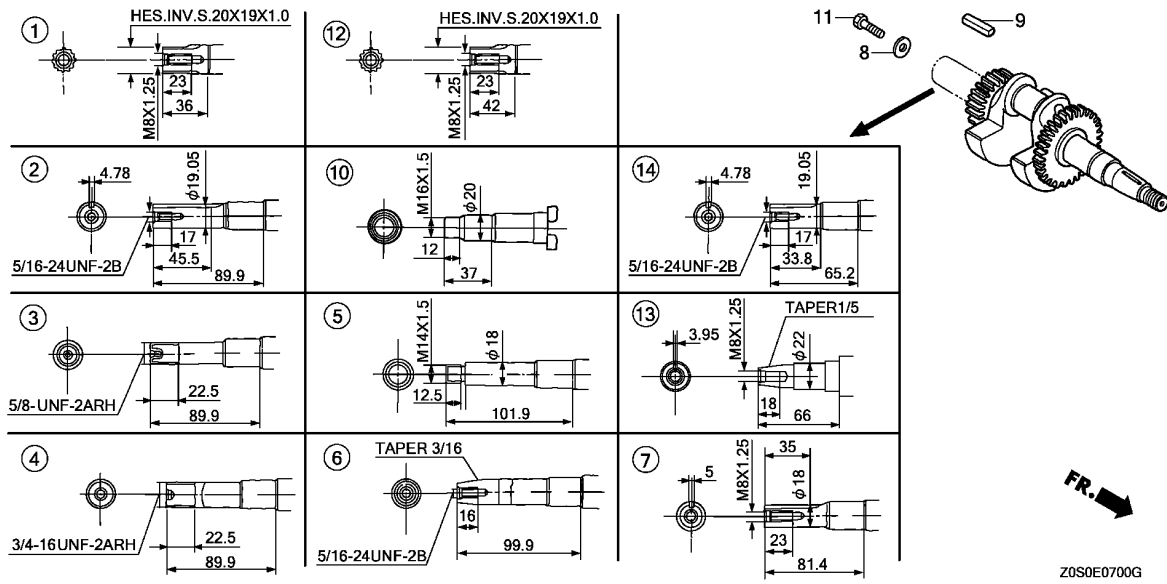

Ref. No.	L.O.N.	(Relative ref. Number) Description	F.R.T.
1	1101F0	(2,3,4,5,6,7,10,12,13,14) CRANKSHAFT	1.1

Ref. No.	Part No.	Description	Reqd. QTY				Serial No.	Parts catalogue code
			GX 120 T1	GX 120 T2	GX 120 T3	GX 120 UT2		
1	13310-ZE0-610	CRANKSHAFT COMP.	1	-	-	-	LD, LH, LH2, LHL, LHQ4, LX4, LXU	
	13310-Z4H-610	.....	-	1	-	-	L1C1, LH, LH2, LHL, LJ, LTK1	
	13310-Z4H-710	.....	-	-	1	-	L1C1, LH, LH2, LHL, LJ, LTK1	
2	13310-Z0S-800	CRANKSHAFT COMP.	1	1	-	-	Q1B9, QA2, QCT, QD, QDBR, QH, QH26, QHQ4, QMA4, QME4, QMP4, QPT, QTD, QTN, QW24, QWA4, QX, QX2, QX26, QX4, QXBR, QXS2, QXU	
	13310-Z0S-900	.....	1	-	-	-	QX7	
	13310-Z4H-700	.....	-	-	1	-	QD, QH, QHT, QJG5, QPT, QWA5, QX25, QX45, QXS5, QXW5	
	13310-Z4H-900	.....	-	-	1	-	QX95	
3	13310-Z0S-830	CRANKSHAFT COMP.	1	1	-	-	TH, TX, TX2, TX26, TXBR	
4	13310-Z0S-840	CRANKSHAFT COMP.	1	-	-	-	PM	
5	13310-Z0S-860	CRANKSHAFT COMP.	1	1	-	-	W1A3, W1A4, WIH, WJP, WKT2, WKT4, WKT6, WMA3, WMK, WMKJ, WMKK	
	13310-Z4H-760	.....	-	-	1	-	WKT5, WMKJ, WMKK	
6	13310-Z0S-870	CRANKSHAFT COMP.	1	1	-	-	VEX, VMS4, VPM4, VPR4, VSP, VSX, VSX1, VT, VX, VX4, VXBR, VXU	
	13310-Z0S-970	.....	1	1	-	-	VEX7, VEXA	
7	13310-Z0S-880	CRANKSHAFT COMP.	1	1	-	1	S1P4, SAJ, SAJ1, SD, SD16, SD2, SD4, SG24, SHQ4, SHQC, SIH, SJ, SJMY, SK, SM11, SMA7, SMCC, SMJ, SWX2, SX, SX4, SXS4, SYA	
	13310-Z0S-980	.....	1	-	-	-	SX7	
	13310-Z4H-780	.....	-	-	1	-	S1P4, SAJ, SAJ1, SD, SJ, SJD5, SJMY, SK, SM11, SMJ, SWX5, SX45, SXS5, SYA	
8	90473-842-000	WASHER, 8MM	1	1	1	1	LJ, LTK1, QCT, QHT, QT, QTD, QTN, SAJ, SIH, SJ, SM11, SMCC, SMJ	
9	90745-ZE1-600	KEY, 4.78X4.78X38	1	-	-	-	Q1B9, QA2, QD, QDBR, QH, QH26, QHQ4, QMA4, QME4, QTD, QTN, QW24, QWA4, QX, QX2, QX26, QX4, QX7, QXBR, QXS2, QXU	
	90741-883-810	KEY, 5X5X33(YELLOW)	1	-	-	-	SD, SD16, SD2, SD4, SG24, SHQ4, SHQC, SIH, SK, SMA7, SWX2, SX, SX4, SX7, SXS4	
10	13310-Z0S-850	CRANKSHAFT COMP.	1	1	-	-	WBT, WBT2, WBTk, WIS, WKS	
	13310-Z4H-750	.....	-	-	1	-	WBT	
11	92101-08025-0A	BOLT, HEX., 8X25	1	1	1	1	LJ, LTK1, SAJ, SIH, SJ, SM11, SMCC, SMJ	
12	13310-Z4H-V00	CRANKSHAFT COMP.	1	1	-	-	ARH, ARL	





E-7

CRANKSHAFT

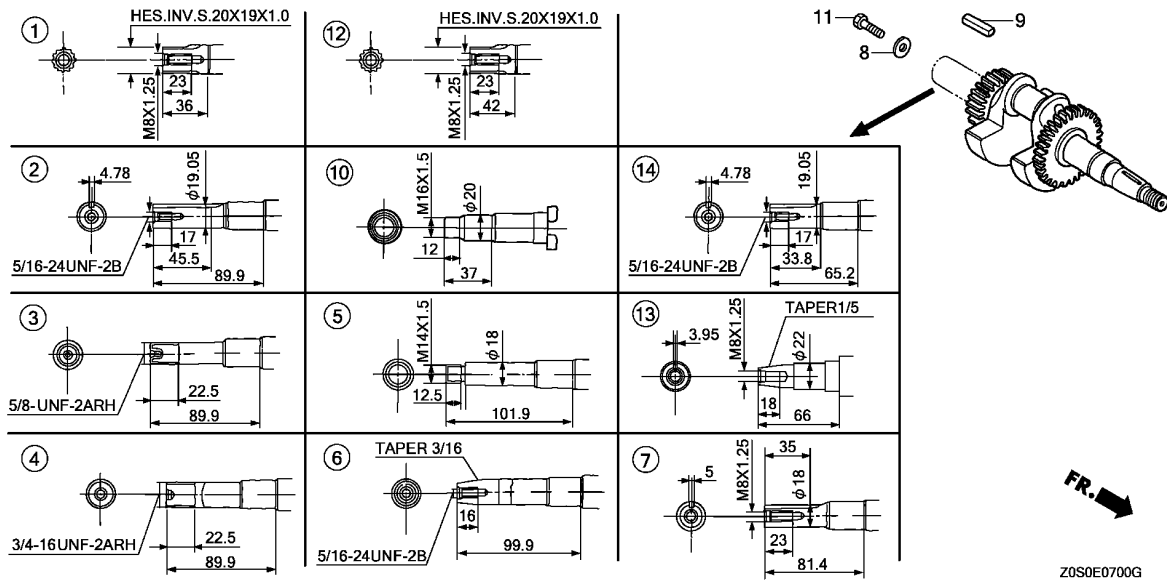

Ref. No.	Part No.	Description	Reqd. QTY				Serial No.	Parts catalogue code
			GX 120 T1	GX 120 T2	GX 120 T3	GX 120 UT2		
13	13310-Z4H-630	CRANKSHAFT COMP. ....	-	1	-	-	-----	VEK, VMJ
	13310-Z4H-C30	.....	-	-	1	-	-----	VEK, VMJ
14	13310-Z4H-T00	CRANKSHAFT COMP. ....	-	-	1	-	-----	QTR5

2

E-8

PISTON

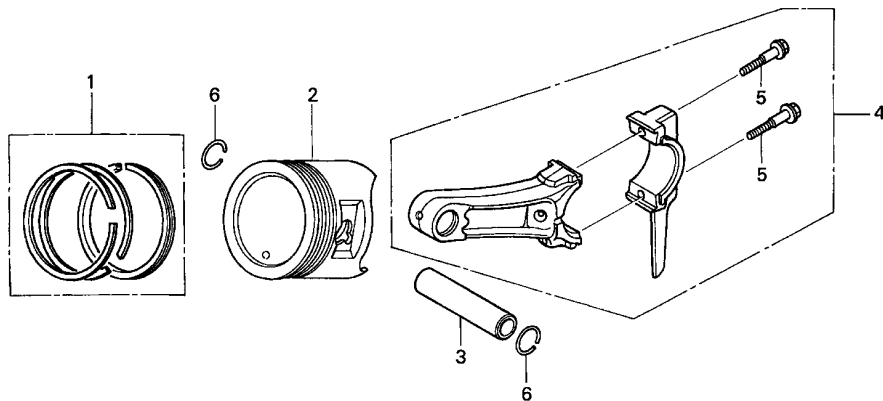

Z0S0-E0800



Ref. No.	L.O.N.	(Relative ref. Number) Description	F.R.T.
2	1111R1	(1,3,4) PISTON AND/OR RING SET AND/OR BEARING AND/OR ROD ..... INCLUDES: Inspection/ Measurement/Cleaning	1.1

Ref. No.	Part No.	Description	Reqd. QTY				Serial No.	Parts catalogue code
			GX 120 T1	GX 120 T2	GX 120 T3	GX 120 UT2		
1	13010-Z4F-004	RING SET, PISTON(STD.)	1	-	-	1	-----	ARH,ARL,LH2,LHL,QHB1,QMP4,QTN,SD2,SMCC,VEXA,VSP,WBT2
	13011-Z4F-004	RING SET, PISTON(0.25) (TEIKOKU)	(1)	-	-	(1)	-----	ARH,ARL,LH2,LHL,QHB1,QMP4,QTN,SD2,SMCC,VEXA,VSP,WBT2
	13012-Z4F-004	RING SET, PISTON(0.50) (TEIKOKU)	(1)	-	-	(1)	-----	ARH,ARL,LH2,LHL,QHB1,QMP4,QTN,SD2,SMCC,VEXA,VSP,WBT2
	13013-Z4F-004	RING SET, PISTON(0.75) (TEIKOKU)	(1)	-	-	(1)	-----	ARH,ARL,LH2,LHL,QHB1,QMP4,QTN,SD2,SMCC,VEXA,VSP,WBT2
	13010-Z4H-003	RING SET, PISTON(STD.) (RIKEN)	1	-	-	1	-----	LH2,LHL,QHB1,QMP4,QTN,SD2,SMCC,VEXA,VSP,WBT2
	13011-Z4H-003	RING SET, PISTON(0.25) (RIKEN)	(1)	-	-	(1)	-----	LH2,LHL,QHB1,QMP4,QTN,SD2,SMCC,VEXA,VSP,WBT2
	13012-Z4H-003	RING SET, PISTON(0.50) (RIKEN)	(1)	-	-	(1)	-----	LH2,LHL,QHB1,QMP4,QTN,SD2,SMCC,VEXA,VSP,WBT2
	13013-Z4H-003	RING SET, PISTON(0.75) (RIKEN)	(1)	-	-	(1)	-----	LH2,LHL,QHB1,QMP4,QTN,SD2,SMCC,VEXA,VSP,WBT2
	13010-Z0S-801	RING SET, PISTON(STD.) (RIKEN)	1	-	-	-	-----	LHQ4,LX4,LXU,QA2,QH26,QHQ4,QMA4,QME4,QW24,QWA4,QX2,QX26,QX4,QX7,QXS2,QXU,SD16,SD4,SG24,SHQ4,SIH,SMA7,SWX2, SX4, SX7, SXS4, TX2, TX26, VEX, VEX7, VMS4, VPM4, VPR4, VX4, VXU, WIH, WIS, WKS, WKT2, WKT4, WKT6, WMA3
	13011-Z0S-801	RING SET, PISTON(0.25) (RIKEN)	(1)	-	-	-	-----	LHQ4,LX4,LXU,QA2,QH26,QHQ4,QMA4,QME4,QW24,QWA4,QX2,QX26,QX4,QX7,QXS2,QXU,SD16,SD4,SG24,SHQ4,SIH,SMA7,SWX2, SX4, SX7, SXS4, TX2, TX26, VEX, VEX7, VMS4, VPM4, VPR4, VX4, VXU, WIH, WIS, WKS, WKT2, WKT4, WKT6, WMA3
	13012-Z0S-801	RING SET, PISTON(0.50) (RIKEN)	(1)	-	-	-	-----	LHQ4,LX4,LXU,QA2,QH26,QHQ4,QMA4,QME4,QW24,QWA4,QX2,QX26,QX4,QX7,QXS2,QXU,SD16,SD4,SG24,SHQ4,SIH,SMA7,SWX2, SX4, SX7, SXS4, TX2, TX26, VEX, VEX7, VMS4, VPM4, VPR4, VX4, VXU, WIH, WIS, WKS, WKT2, WKT4, WKT6, WMA3
	13013-Z0S-801	RING SET, PISTON(0.75) (RIKEN)	(1)	-	-	-	-----	LHQ4,LX4,LXU,QA2,QH26,QHQ4,QMA4,QME4,QW24,QWA4,QX2,QX26,QX4,QX7,QXS2,QXU,SD16,SD4,SG24,SHQ4,SIH,SMA7,SWX2, SX4, SX7, SXS4, TX2, TX26, VEX, VEX7, VMS4, VPM4, VPR4, VX4, VXU, WIH, WIS, WKS, WKT2, WKT4, WKT6, WMA3



E-8

PISTON

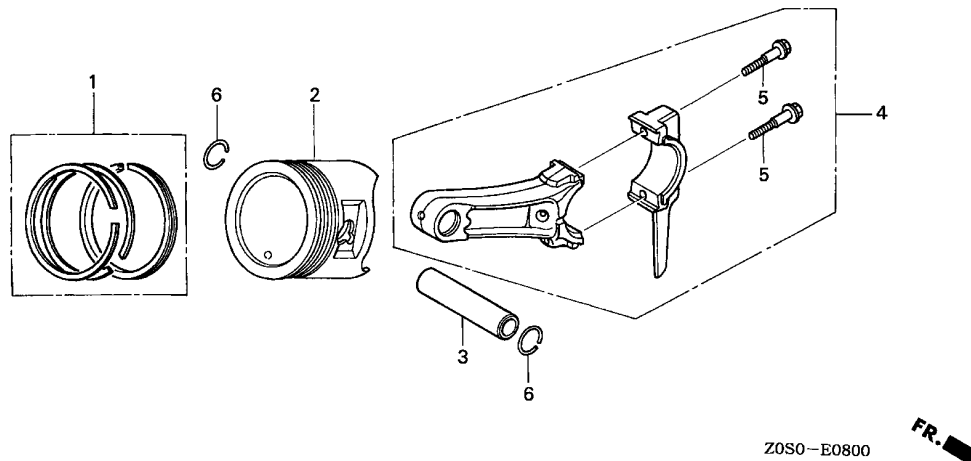

Ref. No.	Part No.	Description	Reqd. QTY				Serial No.	Parts catalogue code
			GX 120 T1	GX 120 T2	GX 120 T3	GX 120 UT2		
(1)	13010-ZH7-003	RING SET, PISTON(STD.) (TEIKOKU)	1	-	-	-	-----	SIH,WIH,WIS
	13010-ZH7-004	RING SET, PISTON(STD.) (NIPPON)	1	-	-	-	-----	SIH,WIH,WIS
	13011-ZH7-003	RING SET, PISTON(O.25) (TEIKOKU)	(1)	-	-	-	-----	SIH,WIH,WIS
	13011-ZH7-004	RING SET, PISTON(O.25) (NIPPON)	(1)	-	-	-	-----	SIH,WIH,WIS
	13012-ZH7-003	RING SET, PISTON(O.50) (TEIKOKU)	(1)	-	-	-	-----	SIH,WIH,WIS
	13012-ZH7-004	RING SET, PISTON(O.50) (NIPPON)	(1)	-	-	-	-----	SIH,WIH,WIS
	13013-ZH7-003	RING SET, PISTON(O.75) (TEIKOKU)	(1)	-	-	-	-----	SIH,WIH,WIS
	13013-ZH7-004	RING SET, PISTON(O.75) (NIPPON)	(1)	-	-	-	-----	SIH,WIH,WIS
	13010-Z0S-801	RING SET, PISTON(STD.) (RIKEN)	1	-	-	-	1008241	QDBR,QXBR, TXBR, VXBR
	13011-Z0S-801	RING SET, PISTON(O.25) (RIKEN)	(1)	-	-	-	1008241	QDBR,QXBR, TXBR, VXBR
	13012-Z0S-801	RING SET, PISTON(O.50) (RIKEN)	(1)	-	-	-	1008241	QDBR,QXBR, TXBR, VXBR
	13013-Z0S-801	RING SET, PISTON(O.75) (RIKEN)	(1)	-	-	-	1008241	QDBR,QXBR, TXBR, VXBR
	13010-Z0S-801	RING SET, PISTON(STD.) (RIKEN)	1	-	-	-	1656934	WJP,WMK
	13011-Z0S-801	RING SET, PISTON(O.25) (RIKEN)	(1)	-	-	-	1656934	WJP,WMK
	13012-Z0S-801	RING SET, PISTON(O.50) (RIKEN)	(1)	-	-	-	1656934	WJP,WMK
	13013-Z0S-801	RING SET, PISTON(O.75) (RIKEN)	(1)	-	-	-	1656934	WJP,WMK
	13010-Z0S-801	RING SET, PISTON(STD.) (RIKEN)	1	-	-	-	1659242	LD,LH,PM,Q1B9,QD,QH,QT,QTD,QX,SD,SHQC,SK,SX,TH,TX,VT,VX,W1A3 W1A4,WBT,WBTK
	13011-Z0S-801	RING SET, PISTON(O.25) (RIKEN)	(1)	-	-	-	1659242	LD,LH,PM,Q1B9,QD,QH,QT,QTD,QX,SD,SHQC,SK,SX,TH,TX,VT,VX,W1A3 W1A4,WBT,WBTK
	13012-Z0S-801	RING SET, PISTON(O.50) (RIKEN)	(1)	-	-	-	1659242	LD,LH,PM,Q1B9,QD,QH,QT,QTD,QX,SD,SHQC,SK,SX,TH,TX,VT,VX,W1A3 W1A4,WBT,WBTK
	13013-Z0S-801	RING SET, PISTON(O.75) (RIKEN)	(1)	-	-	-	1659242	LD,LH,PM,Q1B9,QD,QH,QT,QTD,QX,SD,SHQC,SK,SX,TH,TX,VT,VX,W1A3 W1A4,WBT,WBTK

E-8

PISTON

Ref. No.	Part No.	Description	Reqd. QTY				Serial No.	Parts catalogue code
			GX 120 T1	GX 120 T2	GX 120 T3	GX 120 UT2		
(1)	13010-Z4F-004	RING SET, PISTON(STD.)						
		(TEIKOKU)	1	-	-	-	1008242	----- QDBR,QXBR, TXBR, VXBR
	13010-Z4H-003	RING SET, PISTON(STD.) (RIKEN)	1	-	-	-	1008242	----- QDBR,QXBR, TXBR, VXBR
	13011-Z4F-004	RING SET, PISTON(0.25)						
		(TEIKOKU)	(1)	-	-	-	1008242	----- QDBR,QXBR, TXBR, VXBR
	13011-Z4H-003	RING SET, PISTON(0.25) (RIKEN)	(1)	-	-	-	1008242	----- QDBR,QXBR, TXBR, VXBR
	13012-Z4F-004	RING SET, PISTON(0.50)						
		(TEIKOKU)	(1)	-	-	-	1008242	----- QDBR,QXBR, TXBR, VXBR
	13012-Z4H-003	RING SET, PISTON(0.50) (RIKEN)	(1)	-	-	-	1008242	----- QDBR,QXBR, TXBR, VXBR
	13013-Z4H-003	RING SET, PISTON(0.75) (RIKEN)	(1)	-	-	-	1008242	----- QDBR,QXBR, TXBR, VXBR
	13010-Z4F-004	RING SET, PISTON(STD.)						
		(TEIKOKU)	1	-	-	-	1656935	----- WJP,WMK
	13010-Z4H-003	RING SET, PISTON(STD.) (RIKEN)	1	-	-	-	1656935	----- WJP,WMK
	13011-Z4F-004	RING SET, PISTON(0.25)						
		(TEIKOKU)	(1)	-	-	-	1656935	----- WJP,WMK
	13011-Z4H-003	RING SET, PISTON(0.25) (RIKEN)	(1)	-	-	-	1656935	----- WJP,WMK
	13012-Z4F-004	RING SET, PISTON(0.50)						
		(TEIKOKU)	(1)	-	-	-	1656935	----- WJP,WMK
	13012-Z4H-003	RING SET, PISTON(0.50) (RIKEN)	(1)	-	-	-	1656935	----- WJP,WMK
	13013-Z4F-004	RING SET, PISTON(0.75)						
		(TEIKOKU)	(1)	-	-	-	1656935	----- WJP,WMK
	13013-Z4H-003	RING SET, PISTON(0.75) (RIKEN)	(1)	-	-	-	1656935	----- WJP,WMK
	13010-Z4F-004	RING SET, PISTON(STD.)						
		(TEIKOKU)	1	-	-	-	1659243	----- LD,LH,PM,Q1B9,QD,QH,QT,QTD,QX,SD,SHQC,SK,SX,TH,TX,VT,VX,W1A3 W1A4,WBT,WBTK
	13010-Z4H-003	RING SET, PISTON(STD.) (RIKEN)	1	-	-	-	1659243	----- LD,LH,PM,Q1B9,QD,QH,QT,QTD,QX,SD,SHQC,SK,SX,TH,TX,VT,VX,W1A3 W1A4,WBT,WBTK
	13011-Z4F-004	RING SET, PISTON(0.25)						
		(TEIKOKU)	(1)	-	-	-	1659243	----- LD,LH,PM,Q1B9,QD,QH,QT,QTD,QX,SD,SHQC,SK,SX,TH,TX,VT,VX,W1A3 W1A4,WBT,WBTK
	13011-Z4H-003	RING SET, PISTON(0.25) (RIKEN)	(1)	-	-	-	1659243	----- LD,LH,PM,Q1B9,QD,QH,QT,QTD,QX,SD,SHQC,SK,SX,TH,TX,VT,VX,W1A3 W1A4,WBT,WBTK
	13012-Z4F-004	RING SET, PISTON(0.50)						
		(TEIKOKU)	(1)	-	-	-	1659243	----- LD,LH,PM,Q1B9,QD,QH,QT,QTD,QX,SD,SHQC,SK,SX,TH,TX,VT,VX,W1A3 W1A4,WBT,WBTK
	13012-Z4H-003	RING SET, PISTON(0.50) (RIKEN)	(1)	-	-	-	1659243	----- LD,LH,PM,Q1B9,QD,QH,QT,QTD,QX,SD,SHQC,SK,SX,TH,TX,VT,VX,W1A3 W1A4,WBT,WBTK
	13013-Z4F-004	RING SET, PISTON(0.75)						
		(TEIKOKU)	(1)	-	-	-	1659243	----- LD,LH,PM,Q1B9,QD,QH,QT,QTD,QX,SD,SHQC,SK,SX,TH,TX,VT,VX,W1A3 W1A4,WBT,WBTK
	13013-Z4H-003	RING SET, PISTON(0.75) (RIKEN)	(1)	-	-	-	1659243	----- LD,LH,PM,Q1B9,QD,QH,QT,QTD,QX,SD,SHQC,SK,SX,TH,TX,VT,VX,W1A3 W1A4,WBT,WBTK
	13010-Z4F-004	RING SET, PISTON(STD.)						
		(TEIKOKU)	-	1	-	-		
	13010-Z4H-003	RING SET, PISTON(STD.) (RIKEN)	-	1	-	-		
	13011-Z4F-004	RING SET, PISTON(0.25)						
		(TEIKOKU)	-	(1)	-	-		
	13011-Z4H-003	RING SET, PISTON(0.25) (RIKEN)	-	(1)	-	-		
	13012-Z4F-004	RING SET, PISTON(0.50)						
		(TEIKOKU)	-	(1)	-	-		
	13012-Z4H-003	RING SET, PISTON(0.50) (RIKEN)	-	(1)	-	-		
	13013-Z4F-004	RING SET, PISTON(0.75)						
		(TEIKOKU)	-	(1)	-	-		
	13013-Z4H-003	RING SET, PISTON(0.75) (RIKEN)	-	(1)	-	-		
	13010-Z4H-861	RING SET, PISTON(STD.) (TPR)	-	-	1	-		
	13010-Z4H-862	RING SET, PISTON(STD.) (RIKEN)	-	-	1	-		
2	13101-ZH7-020	PISTON(STD.)	1	-	-	1	-----	ARH,ARL,QHB1,QMP4,QTN,SMCC,VEXA,VSP
	13102-ZH7-020	PISTON(0.25)	(1)	-	-	(1)	-----	ARH,ARL,QHB1,QMP4,QTN,SMCC,VEXA,VSP



E-8

PISTON

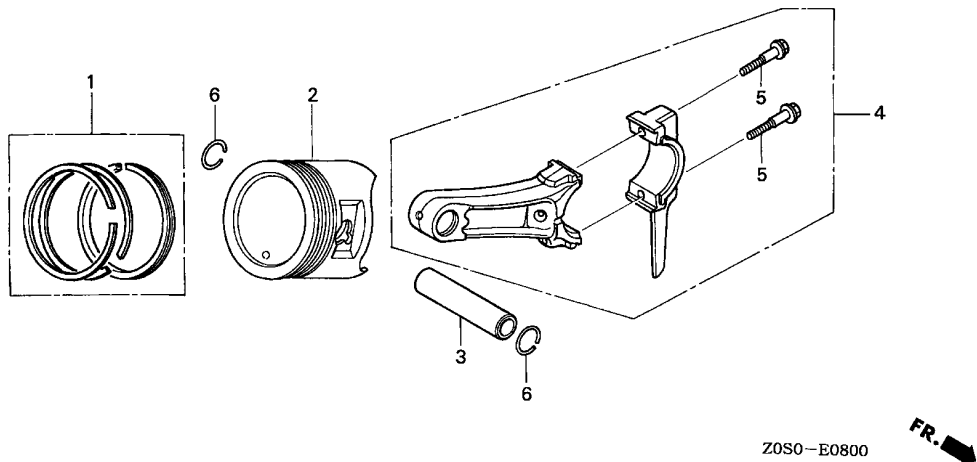

2

Ref. No.	Part No.	Description	Reqd. QTY				Serial No.	Parts catalogue code
			GX 120 T1	GX 120 T2	GX 120 T3	GX 120 UT2		
(2)	13103-ZH7-020	PISTON(0.50)	(1)	-	-	(1)	ARH,ARL,QHB1,QMP4,QTN,SMCC,VEXA,VSP	
	13104-ZH7-020	PISTON(0.75)	(1)	-	-	(1)	ARH,ARL,QHB1,QMP4,QTN,SMCC,VEXA,VSP	
	13101-ZOS-810	PISTON(STD.)	1	-	-	-	LHQ4,LX4,LXU,QA2,QH26,QHQ4,QMA4,QME4,QW24,QWA4,QX2,QX26,QX4,QX7,QXS2,QXU,SD16,SD4,SG24,SHQ4,SMA7,SWX2,SX4,SX7,SXS4,TX2, TX26,VEX,VEX7,VMS4,VPM4,VPR4,VX4,VXU,WKS,WKT2,WKT4,WKT6,WMA3	
	13102-ZOS-810	PISTON(0.25)	(1)	-	-	-	LHQ4,LX4,LXU,QA2,QH26,QHQ4,QMA4,QME4,QW24,QWA4,QX2,QX26,QX4,QX7,QXS2,QXU,SD16,SD4,SG24,SHQ4,SMA7,SWX2,SX4,SX7,SXS4, TX2, TX26,VEX,VEX7,VMS4,VPM4,VPR4,VX4,VXU,WKS,WKT2,WKT4,WKT6,WMA3	
	13103-ZOS-810	PISTON(0.50)	(1)	-	-	-	LHQ4,LX4,LXU,QA2,QH26,QHQ4,QMA4,QME4,QW24,QWA4,QX2,QX26,QX4,QX7,QXS2,QXU,SD16,SD4,SG24,SHQ4,SMA7,SWX2,SX4,SX7,SXS4, TX2, TX26,VEX,VEX7,VMS4,VPM4,VPR4,VX4,VXU,WKS,WKT2,WKT4,WKT6,WMA3	
	13104-ZOS-810	PISTON(0.75)	(1)	-	-	-	LHQ4,LX4,LXU,QA2,QH26,QHQ4,QMA4,QME4,QW24,QWA4,QX2,QX26,QX4,QX7,QXS2,QXU,SD16,SD4,SG24,SHQ4,SMA7,SWX2,SX4,SX7,SXS4, TX2, TX26,VEX,VEX7,VMS4,VPM4,VPR4,VX4,VXU,WKS,WKT2,WKT4,WKT6,WMA3	
	13101-ZOS-820	PISTON(STD.)	1	-	-	-	SIH,WIH,WIS	
	13102-ZOS-820	PISTON(0.25)	(1)	-	-	-	SIH,WIH,WIS	
	13103-ZOS-820	PISTON(0.50)	(1)	-	-	-	SIH,WIH,WIS	
	13104-ZOS-820	PISTON(0.75)	(1)	-	-	-	SIH,WIH,WIS	
	13101-ZOS-810	PISTON(STD.)	1	-	-	-	1008241 QDBR,QXBR, TXBR, VXBR	
	13102-ZOS-810	PISTON(0.25)	(1)	-	-	-	1008241 QDBR,QXBR, TXBR, VXBR	
	13103-ZOS-810	PISTON(0.50)	(1)	-	-	-	1008241 QDBR,QXBR, TXBR, VXBR	
	13104-ZOS-810	PISTON(0.75)	(1)	-	-	-	1008241 QDBR,QXBR, TXBR, VXBR	
	13101-ZOS-810	PISTON(STD.)	1	-	-	-	1656934 WJP,WMK	
	13102-ZOS-810	PISTON(0.25)	(1)	-	-	-	1656934 WJP,WMK	
	13103-ZOS-810	PISTON(0.50)	(1)	-	-	-	1656934 WJP,WMK	
	13104-ZOS-810	PISTON(0.75)	(1)	-	-	-	1656934 WJP,WMK	
	13101-ZOS-800	PISTON(STD.)	1	-	-	-	1659242 LD,LH,PM,Q1B9,QD,QH,QT,QTD,QX,SD,SHQC,SK,SX,TH, TX,VT,VX,W1A3 W1A4,WBT,WBTK	

E-8

PISTON

Ref. No.	Part No.	Description	Reqd. QTY				Serial No.	Parts catalogue code
			GX 120 T1	GX 120 T2	GX 120 T3	GX 120 UT2		
(2)	13102-Z0S-800	PISTON(0.25)	(1)	-	-	-	1659242 LD,LH,PM,Q1B9,QD,QH,QT,QTD,QX,SD,SHQC,SK,SX,TH,TX,VT,VX,W1A3	
							W1A4,WBT,WBTK	
	13103-Z0S-800	PISTON(0.50)	(1)	-	-	-	1659242 LD,LH,PM,Q1B9,QD,QH,QT,QTD,QX,SD,SHQC,SK,SX,TH,TX,VT,VX,W1A3	
							W1A4,WBT,WBTK	
	13104-Z0S-800	PISTON(0.75)	(1)	-	-	-	1659242 LD,LH,PM,Q1B9,QD,QH,QT,QTD,QX,SD,SHQC,SK,SX,TH,TX,VT,VX,W1A3	
							W1A4,WBT,WBTK	
	13101-ZF0-030	PISTON(STD.)	1	-	-	-	2211758 LH2,LHL,SD2,WBT2	
	13102-ZF0-000	PISTON(0.25)	(1)	-	-	-	2211758 LH2,LHL,SD2,WBT2	
	13103-ZF0-000	PISTON(0.50)	(1)	-	-	-	2211758 LH2,LHL,SD2,WBT2	
	13104-ZF0-000	PISTON(0.75)	(1)	-	-	-	2211758 LH2,LHL,SD2,WBT2	
	13101-Z0S-811	PISTON(STD.)	1	-	-	-	1008242 1008623 QDBR,QXBR, TXBR, VXBR	
	13102-Z0S-811	PISTON(0.25)	(1)	-	-	-	1008242 1008623 QDBR,QXBR, TXBR, VXBR	
	13103-Z0S-811	PISTON(0.50)	(1)	-	-	-	1008242 1008623 QDBR,QXBR, TXBR, VXBR	
	13104-Z0S-811	PISTON(0.75)	(1)	-	-	-	1008242 1008623 QDBR,QXBR, TXBR, VXBR	
	13101-ZH7-020	PISTON(STD.)	1	-	-	-	1008624 QDBR,QXBR, TXBR, VXBR	
	13102-ZH7-020	PISTON(0.25)	(1)	-	-	-	1008624 QDBR,QXBR, TXBR, VXBR	
	13103-ZH7-020	PISTON(0.50)	(1)	-	-	-	1008624 QDBR,QXBR, TXBR, VXBR	
	13104-ZH7-020	PISTON(0.75)	(1)	-	-	-	1008624 QDBR,QXBR, TXBR, VXBR	
	13101-Z0S-811	PISTON(STD.)	1	-	-	-	1656935 1703279 WJP,WMK	
	13102-Z0S-811	PISTON(0.25)	(1)	-	-	-	1656935 1703279 WJP,WMK	
	13103-Z0S-811	PISTON(0.50)	(1)	-	-	-	1656935 1703279 WJP,WMK	
	13104-Z0S-811	PISTON(0.75)	(1)	-	-	-	1656935 1703279 WJP,WMK	
	13101-ZF0-030	PISTON(STD.)	1	-	-	-	1659243 2211758 LD,LH,PM,Q1B9,QD,QH,QT,QTD,QX,SD,SHQC,SK,SX,TH,TX,VT,VX,W1A3	
							W1A4,WBT,WBTK	
	13102-ZF0-000	PISTON(0.25)	(1)	-	-	-	1659243 2211758 LD,LH,PM,Q1B9,QD,QH,QT,QTD,QX,SD,SHQC,SK,SX,TH,TX,VT,VX,W1A3	
							W1A4,WBT,WBTK	
	13103-ZF0-000	PISTON(0.50)	(1)	-	-	-	1659243 2211758 LD,LH,PM,Q1B9,QD,QH,QT,QTD,QX,SD,SHQC,SK,SX,TH,TX,VT,VX,W1A3	
							W1A4,WBT,WBTK	
	13104-ZF0-000	PISTON(0.75)	(1)	-	-	-	1659243 2211758 LD,LH,PM,Q1B9,QD,QH,QT,QTD,QX,SD,SHQC,SK,SX,TH,TX,VT,VX,W1A3	
							W1A4,WBT,WBTK	
	13101-ZH7-020	PISTON(STD.)	1	-	-	-	1703280 WJP,WMK	
	13102-ZH7-020	PISTON(0.25)	(1)	-	-	-	1703280 WJP,WMK	
	13103-ZH7-020	PISTON(0.50)	(1)	-	-	-	1703280 WJP,WMK	
	13104-ZH7-020	PISTON(0.75)	(1)	-	-	-	1703280 WJP,WMK	
	13101-ZH7-020	PISTON(STD.)	1	-	-	-	2211759 LD,LH,LH2,LHL,PM,Q1B9,QD,QH,QT,QTD,QX,SD,SD2,SHQC,SK,SX,TH,TX	
							VT,VX,W1A3,W1A4,WBT,WBT2,WBTK	
	13102-ZH7-020	PISTON(0.25)	(1)	-	-	-	2211759 LD,LH,LH2,LHL,PM,Q1B9,QD,QH,QT,QTD,QX,SD,SD2,SHQC,SK,SX,TH,TX	
							VT,VX,W1A3,W1A4,WBT,WBT2,WBTK	
	13103-ZH7-020	PISTON(0.50)	(1)	-	-	-	2211759 LD,LH,LH2,LHL,PM,Q1B9,QD,QH,QT,QTD,QX,SD,SD2,SHQC,SK,SX,TH,TX	
							VT,VX,W1A3,W1A4,WBT,WBT2,WBTK	
	13104-ZH7-020	PISTON(0.75)	(1)	-	-	-	2211759 LD,LH,LH2,LHL,PM,Q1B9,QD,QH,QT,QTD,QX,SD,SD2,SHQC,SK,SX,TH,TX	
							VT,VX,W1A3,W1A4,WBT,WBT2,WBTK	
	13101-ZH7-020	PISTON(STD.)	-	1	-	-		
	13102-ZH7-020	PISTON(0.25)	-	(1)	-	-		
	13103-ZH7-020	PISTON(0.50)	-	(1)	-	-		
	13104-ZH7-020	PISTON(0.75)	-	(1)	-	-		
	13101-Z4H-860	PISTON(STD.)	-	-	1	-		
3	13111-ZE0-000	PIN, PISTON	1	1	1	1		
4	13200-Z0S-800	ROD ASSY., CONNECTING	1	1	1	1		
	13200-Z0S-305	ROD ASSY., CONNECTING (UNDER SIZE)	(1)	-	-	(1)	LH2,SMCC	
			-	(1)	-	-	ARH,L1C1,LH,LH2,LHL,LJ,LTK1,QCT,QD,QH,QHB1,QHT,QMP4,QPT,QTN,QX	
							S1P4,SAJ,SAJ1,SD,SD2,SJ,SJMY,SK,SM11,SMJ,SYA,TH,TX,VEK,VEXA	
							VMJ,VSX,VSX1,WBT,WMK,WMKJ,WMKK	
5	90001-ZE1-000	BOLT, CONNECTING ROD	2	2	2	2		
6	90551-ZE0-000	CLIP, PISTON PIN, 13MM	2	2	2	2		



E-9

CAMSHAFT

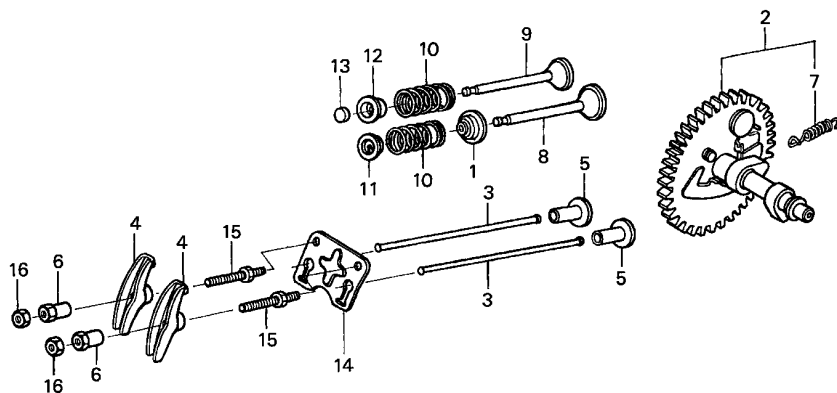

ZOS0-E0900



Ref. No.	L.O.N.	(Relative ref. Number) Description	F.R.T.
1	1111K2	SEAL, INTAKE VALVE STEM ..... .INCLUDES: Valve clearance adjustment	0.6
2	1111C2	CAMSHAFT ..... .INCLUDES: Valve clearance adjustment	0.4
3	1111L6	ROD, PUSH :INTAKE ..... .INCLUDES: Valve clearance adjustment	0.2
	1111L6A	.Replace exhaust push rod add	0.1
	1111L7	ROD, PUSH :EXHAUST ..... .INCLUDES: Valve clearance adjustment	0.2
	1111L7A	.Replace intake push rod add	0.1
4	1111A2	ARM, ROCKER :INTAKE ..... .INCLUDES: Valve clearance adjustment	0.2
	1111A2A	.Replace exhaust rocker arm add	0.1
	1111A1	ARM, ROCKER :EXHAUST ..... .INCLUDES: Valve clearance adjustment	0.2
	1111A1A	.Replace intake rocker arm add	0.1
5	1111L9	LIFTER, VALVE :INTAKE ..... .NOTE: Same time for two units	0.4

Ref. No.	Part No.	Description	Reqd. QTY				Serial No.	Parts catalogue code
			GX 120 T1	GX 120 T2	GX 120 T3	GX 120 UT2		
1	12209-ZH8-003	SEAL, VALVE STEM .....	1	-	-	-	ARH,ARL,LHL,LHQ4,LX4,LXU,QA2,QDBR,QH26,QHB1,QHQ4,QMA4,QME4,QMP4,QTN,QW24,QWA4,QX2,QX26,QX4,QX7,QXBR,QXS2,QXU,SD16,SD4,SG24,SHQ4,SMA7,SWX2, SX4, SX7, SXS4, TX2, TX26, TXBR, VEX, VEX7, VEXA, VMS4, VPM4, VPR4, VSP, VX4, VXBR, VXU, WJP, WKS, WKT2, WKT4, WKT6, WMA3, WMK	
			1	-	-	-	1781981 LD, LH, LH2, PM, Q1B9, QD, QH, QT, QTD, QX, SD, SD2, SHQC, SK, SX, TH, TX, VT, VX, W1A3, W1A4, WBT, WBT2, WBTK	
	12209-Z4M-801	.....	-	1	1	1		
2	14100-ZH7-B20	CAMSHAFT ASSY. ....	1	1	-	-	ARH,ARL	
	14100-ZK7-870	.....	1	1	-	-	QX7, SX7, VEX7, VEXA	
	14100-ZE0-812	.....	1	-	-	1	LHQ4, LX4, LXU, QA2, QDBR, QH26, QHB1, QHQ4, QMA4, QME4, QMP4, QTN, QW24, QWA4, QX2, QX26, QX4, QXBR, QXS2, QXU, SD16, SD4, SG24, SHQ4, SMA7, SMCC, SWX2, SX4, SXS4, TX2, TX26, TXBR, VEX, VMS4, VPM4, VPR4, VSP, VX4, VXBR, VXU, WJP, WKS, WKT2, WKT4, WKT6, WMA3, WMK	
	14100-ZF0-000	.....	1	-	-	-	SIH, WIH, WIS	
			1	-	-	-	2211758 LD, LH, LH2, LHL, PM, Q1B9, QD, QH, QT, QTD, QX, SD, SD2, SHQC, SK, SX, TH, TX, VT, VX, W1A3, W1A4, WBT, WBT2, WBTK	
	14100-ZE0-812	.....	1	-	-	-	2211759 LD, LH, LH2, LHL, PM, Q1B9, QD, QH, QT, QTD, QX, SD, SD2, SHQC, SK, SX, TH, TX, VT, VX, W1A3, W1A4, WBT, WBT2, WBTK	
			-	1	-	-	L1C1, LH, LH2, LHL, LJ, LTK1, QCT, QD, QH, QHB1, QHT, QMP4, QPT, QTN, QX, S1P4, SAJ, SAJ1, SD, SD2, SJ, SJMY, SK, SM11, SMJ, SYA, TH, TX, VEK, VMJ, VSP, VSX, VSX1, VT, W1A3, WBT, WMK, WMKJ, WMKK	
	14100-Z4H-860	.....	-	-	1	-	L1C1, LH, LH2, LHL, LJ, LTK1, QD, QH, QHT, QJG5, QPT, QTR5, QWA5, QX25, QX45, QXS5, QXW5, S1P4, SAJ, SAJ1, SD, SJ, SJD5, SJMY, SK, SM11, SMJ, SWX5, SX45, SXS5, SYA, VEK, VMJ, WBT, WKT5, WMKJ, WMKK, QX95	
	14100-Z4H-870	.....	-	-	1	-		
3	14410-ZE0-010	ROD, PUSH .....	2	2	-	2		
	14410-Z4H-860	ROD COMP., PUSH .....	-	-	2	-		
4	14431-ZE1-000	ARM, VALVE ROCKER .....	2	2	2	2		

E-9

CAMSHAFT

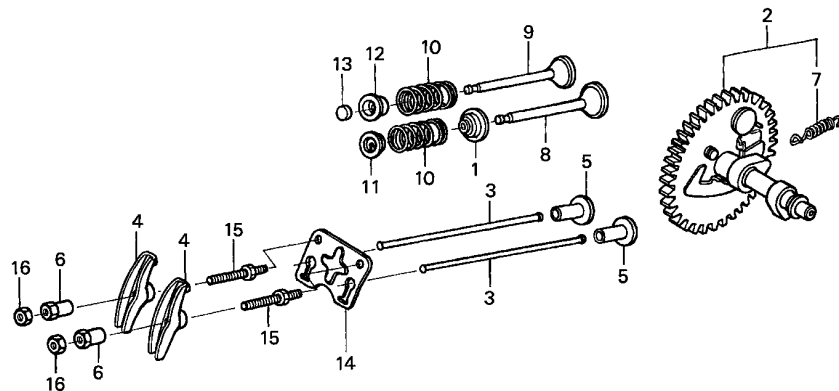

ZOS0-E0900



Ref. No.	L.O.N.	(Relative ref. Number) Description	F.R.T.
+ 5	1111M0	LIFTER, VALVE :EXHAUST ..... .NOTE: Same time for two units	0.4
8	1111L1	VALVE, INTAKE ..... .INCLUDES: Valve clearance adjustment and reface	0.7
	1111L1E	.Replace intake and exhaust all add .....	0.2
9	1111L0	VALVE, EXHAUST ..... .INCLUDES: Valve clearance adjustment and reface	0.7
	1111L0E	.Replace intake and exhaust all add .....	0.2
10	1111P3	SPRING, VALVE :INTAKE ..... .INCLUDES: Valve clearance adjustment	0.6
	1111P3A	.Replace intake and exhaust all add .....	0.1
	1111P4	SPRING, VALVE :EXHAUST ..... .INCLUDES: Valve clearance adjustment	0.6
	1111P4A	.Replace intake and exhaust all add .....	0.1
13	1111J7	ROTATOR, VALVE ..... .INCLUDES: Valve clearance adjustment	0.2

Ref. No.	Part No.	Description	Reqd. QTY				Serial No.	Parts catalogue code
			GX 120 T1	GX 120 T2	GX 120 T3	GX 120 UT2		
5	14441-ZE1-010	LIFTER, VALVE .....	2	2	2	2		
6	14451-ZE1-013	PIVOT, ROCKER ARM .....	2	-	-	-		
	14451-Z4M-000	.....	-	2	-	2	----- QPT,SAJ1,SJMY,SMCC,VMJ,WMKJ	
	14451-ZE1-013	.....	-	2	-	-	----- VSP,VT,W1A3	
	14451-Z4M-000	.....	-	2	-	1259472	----- ARH,L1C1,LH,LH2,LHL,LJ, LTK1,QCT,QD,QH,QHB1,QHT,QMP4,QTN,QX S1P4,SAJ,SD,SD2,SJ,SK,SM11,SMJ,SYA,TH,TX,VEK,VEXA,VSX,VSX1,WBT WMK,WMKK	
	14451-Z4M-000	.....	-	2	-	1259473	----- ARH,L1C1,LH,LH2,LHL,LJ, LTK1,QCT,QD,QH,QHB1,QHT,QMP4,QTN,QX S1P4,SAJ,SD,SD2,SJ,SK,SM11,SMJ,SYA,TH,TX,VEK,VEXA,VSX,VSX1,WBT WMK,WMKK	
7	14568-ZE1-000	SPRING, WEIGHT RETURN .....	1	1	1	1		
8	14711-ZF0-010	VALVE, IN. ....	1	-	-	-		
	14711-Z4H-000	.....	-	1	-	1		
	14711-Z4H-860	.....	-	-	1	-		
9	14721-ZF0-000	VALVE, EX. ....	1	-	-	-	----- ARH,ARL,LD,LH,LH2,LHL,LHQ4,LX4,LXU,PM,Q1B9,QA2,QD,QDBR,QH,QH26 QHB1,QHQ4,QMA4,QME4,QMP4,QT,QTD,QTN,QW24,QWA4,QX,QX2,QX26,QX4 QX7,QXBR,QXS2,QXU,SD,SD16,SD2,SD4,SG24,SHQ4,SHQC,SIH,SK,SMA7 SWX2,SX,SX4,SX7,SXS4,VEX,VEX7,VEXA,VMS4,VPM4,VPR4,VSP,VT,VX VX4,VXBR,VXU,W1A3,W1A4,WBT,WBT2,WBTK,WIH,WIS,WJP,WKS,WKT2,WKT4 WKT6,WMA3,WMK	
	14721-ZH7-810	VALVE, EX.(STELLITE) .....	1	-	-	-	----- TH,TX,TX2,TX26,TXBR	
	14721-Z4H-000	VALVE, EX. ....	-	1	1	1	----- ARH,L1C1,LH,LH2,LHL,LJ, LTK1,QCT,QD,QH,QHB1,QHT,QJG5,QMP4,QPT QTN,QTR5,QWA5,QX,QX25,QX45,QX95,QXS5,QXW5,S1P4,SAJ,SAJ1,SD,SD2 SJ,SJD5,SJMY,SK,SM11,SMCC,SMJ,SWX5,SX45,SXS5,SYA,VEK,VEXA,VMJ VSP,VSX,VSX1,VT,W1A3,WBT,WKT5,WMK,WMKJ,WMKK	
	14721-Z4H-810	.....	-	1	-	-	----- TH,TX	
10	14751-ZF1-000	SPRING, VALVE .....	2	2	2	2		





E-9

CAMSHAFT

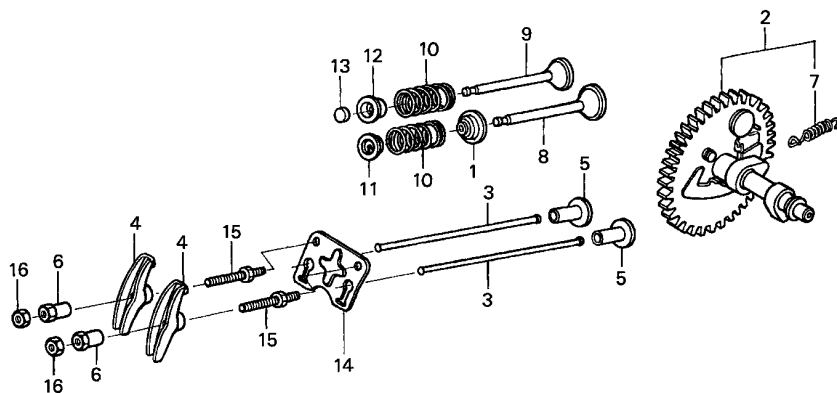

ZOS0-E0900



Ref. No.	Part No.	Description	Reqd. QTY				Serial No.	Parts catalogue code
			GX 120 T1	GX 120 T2	GX 120 T3	GX 120 UT2		
11	14771-ZE1-000	RETAINER, IN. VALVE SPRING ..	1	-	-	-		
	14771-ZOT-900	RETAINER, VALVE SPRING .....	-	1	-	1	-----	
	14771-ZE1-000	RETAINER, IN. VALVE SPRING ..	-	1	-	-	----- 1192579	
	14771-ZOT-900	RETAINER, VALVE SPRING .....	-	1	-	-	----- 1192580	
			-	-	1	-		
12	14773-Z4X-000	RETAINER, EX. VALVE SPRING ..	1	-	-	-	-----	
	14773-ZE1-000	.....	1	-	-	-	-----	
			1	-	-	-	----- 1014445	
			1	-	-	-	----- 1969644	
	14773-Z4X-000	.....	1	-	-	-	----- 1014446	
			1	-	-	-	----- 1969645	
	14771-ZOT-900	RETAINER, VALVE SPRING .....	-	1	-	1	-----	
		(EXHAUST SIDE)						
	14771-ZE1-000	RETAINER, IN. VALVE SPRING ..	-	1	-	-	-----	
		(EXHAUST SIDE)						

E-9

CAMSHAFT

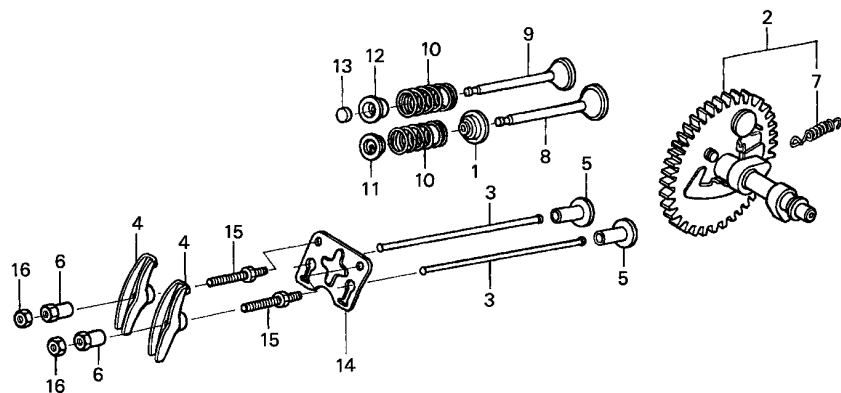

ZOS0-E0900

Ref. No.	Part No.	Description	Reqd. QTY				Serial No.	Parts catalogue code
			GX 120 T1	GX 120 T2	GX 120 T3	GX 120 UT2		
12)	14771-ZOT-900	RETAINER, VALVE SPRING (EXHAUST SIDE)	-	1	-	-	1192580 -----	ARH,L1C1,LH,LH2,LHL,LJ,LTK1,QD,QH,QHB1,QMP4,QTN,QX,S1P4,SAJ,SDSD2,SJ,SK,SM11,SMJ,SYA,TH,TX,VEK,VEXA,VSP,VSX,VSX1,VT,W1A3,WBT WMK
13	14781-ZE1-000	ROTATOR, VALVE	-	-	1	-		
14	14791-ZE0-010	PLATE, PUSH ROD GUIDE	1	1	-	1		
	14791-Z4H-860	GUIDE, PUSH ROD	-	-	1	-		
15	90012-ZE0-010	BOLT, PIVOT, 8MM	2	2	2	2		
16	90206-ZE1-000	NUT, PIVOT ADJUSTING	2	2	2	2		

# E-11

# RECOIL STARTER(1)

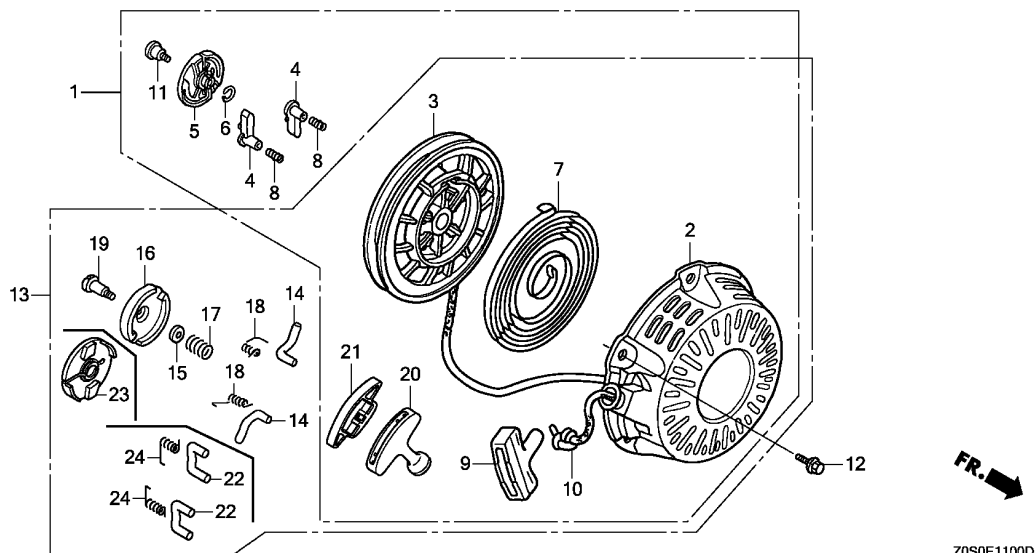

Ref. No.	L.O.N.	(Relative ref. Number) Description	F.R.T.
1		(13)	
1121B9		STARTER, RECOIL .....	0.1
3		REEL, RECOIL STARTER .....	0.3
4		(8,14,18,22,24)	
1121B0		STARTER RATCHET AND/OR SPRING	0.2
5		(16,17,23)	
1121A4		GUIDE, RATCHET .....	0.2
7		SPRING, RECOIL STARTER RETURN	0.3
9		(20)	
1121A3		GRIP, RECOIL STARTER .....	0.1
10		ROPE, RECOIL STARTER .....	0.3

2

Ref. No.	Part No.	Description	Reqd. QTY				Serial No.	Parts catalogue code
			GX 120 T1	GX 120 T2	GX 120 T3	GX 120 UT2		
1	28400-ZH8-013YA	STARTER ASSY., RECOIL *R280*.....POWER RED	1	-	-	-	1154036	LXU,QA2,QH26,QHQ4,QMA4,QME4,QWA4,QX2,QX26,QX4,QX7,QXS2,QXU SD16,SD4,SG24,SHQ4,SMA7,SX4,SX7,SXS4,TX2,TX26,VEX,VEX7,VMS4 VPR4,VX4,VXU,WJP,WKS,WKT6,WMA3
	28400-ZH8-013ZB	*NH1*.....BLACK	1	-	-	-	1154036	QWA4,SG24
	28400-ZH8-013ZM	*NH246*.....LOOSEY GRAY	1	-	-	-	1154036	VPR4
2	28410-ZH8-003YA	CASE COMP., RECOIL STARTER *R280*.....POWER RED	1	-	-	-		ARH,ARL,LHL,LHQ4,LX4,LXU,QA2,QDBR,QH26,QHB1,QHQ4,QMA4,QME4 QMP4,QWA4,QX2,QX26,QX4,QX7,QXBR,QXS2,QXU,SD16,SD4,SG24,SHQ4 SIH,SMA7,SX4,SX7,SXS4,TX2,TX26,TXBR,VEX,VEX7,VEXA,VMS4,VPM4 VPR4,VSP,VX4,VXBR,VXU,WIH,WIS,WJP,WKS,WKT2,WKT4,WKT6,WMA3,WMK
	28410-ZH8-003ZB	*NH1*.....BLACK	1	-	-	-		ARL,QW24,QWA4,SG24
	28410-ZH8-003ZG	*NH105*.....MAT BLACK (#15-#20)	1	-	-	-		QW24,SWX2
	28410-ZH8-003ZM	*NH246*.....LOOSEY GRAY	1	-	-	-		VPR4
	28410-ZH8-003YA	*R280*.....POWER RED	1	-	-	2101516		LD,LH,LH2,PM,Q1B9,QD,QH,QT,QTD,QTN,QX,SD,SD2,SHQC,SK,SX,TH,TX VT,VX,W1A3,W1A4,WBT,WBT2,WBTK
	28410-Z4M-003ZB	*R280*.....POWER RED	-	1	1	1		ARH,L1C1,LH,LH2,LHL,LJ,LTK1,QCT,QD,QH,QHB1,QHT,QJG5,QMP4,QPT QTN,QTR5,QWA5,QX,QX25,QX45,QX95,QXS5,S1P4,SAJ,SAJ1,SD,SD2,SJ SJD5,SJMY,SK,SM11,SMCC,SMJ,SX45,SXS5,SYA,TH,TX,VEXA,VSP,VSX VXS1,VT,W1A3,WBT,WKT5,WMK,WMKJ,WMKK
	28410-Z4M-003ZD	*NH1*.....BLACK	-	1	1	-		QJG5,QTR5,QXW5,SJD5,SM11,SWX5,SXS5,SYA,VMJ,VSX,VXS1,WKT5
	28410-Z4M-003ZE	*NH31*.....MCKINLEY WHITE	-	1	1	-		VEK
	28410-Z4M-003ZA	*T51*.....JACOBSEN ORANGE	-	-	1	-		QJG5,QTR5
3	28421-Z0T-003	REEL, RECOIL STARTER .....	1	-	-	-		LHL,SIH,VEXA,VSP,WIH,WIS
	28421-ZH8-801	REEL, RECOIL STARTER(BLACK)	1	-	-	-		LHQ4,LX4,QW24,SWX2,VPM4,WKT2,WKT4
	28420-ZH8-013	REEL, RECOIL STARTER(NATURAL)	1	-	-	-	1018705	QDBR,QXBR,TXBR,VXBR
			1	-	-	-	1154036	LXU,QA2,QH26,QHQ4,QMA4,QME4,QWA4,QX2,QX26,QX4,QX7,QXS2,QXU SD16,SD4,SG24,SHQ4,SMA7,SX4,SX7,SXS4,TX2,TX26,VEX,VEX7,VMS4 VPR4,VX4,VXU,WJP,WKS,WKT6,WMA3

E-11

RECOIL STARTER(1)

Ref. No.	Part No.	Description	Reqd. QTY				Serial No.	Parts catalogue code
			GX 120 T1	GX 120 T2	GX 120 T3	GX 120 UT2		
(3)	28421-ZH8-801	REEL, RECOIL STARTER(BLACK) -	1	-	-	-	2101515 ARH,ARL,QHB1,QMP4,WMK	
	28421-ZOT-003	REEL, RECOIL STARTER .....	1	-	-	-	1018706 ----- QDBR,QXBR, TXBR, VXBR	
	28421-ZH8-801	REEL, RECOIL STARTER(BLACK) -	1	-	-	-	1154037 ----- LXU,QA2,QH26,QHQ4,QMA4,QME4,QWA4,QX2,QX26,QX4,QX7,QXS2,QXU SD16,SD4,SG24,SHQ4,SMA7,SX4,SX7,SXS4, TX2, TX26, VEX, VEX7, VMS4 VPR4, VX4, VXU, WKS, WKT6, WMA3	
	28421-ZOT-003	REEL, RECOIL STARTER .....	1	-	-	-	1154037 2101515 WJP	
	28421-Z1T-702	REEL, RECOIL STARTER(BLACK) -	-	1	-	1	2101516 ----- ARH,ARL,LD,LH,LH2,PM,Q1B9,QD,QH,QHB1,QMP4,QT,QTD,QTN,QX,SD,SD2 SHQC,SK,SX,TH, TX, VT, VX, W1A3, W1A4, WBT, WBT2, WBTk, WJP, WMK	
	28421-ZOT-003	REEL, RECOIL STARTER .....	-	1	-	-	----- SAJ1,SJMY,SMCC,VMJ	
			-	1	-	-	----- L1C1,LH,QH,SYA,VSP,VT,W1A3	
			-	1	-	-	1422406 ARH,L1C1,LH,LH2,LHL,LJ, LTK1,QMP4,S1P4,SAJ,SJ,SM11,SMJ,SYA,TH TX, VEXA, VSX, VSX1, WBT, WMK, WMKJ, WMKK	
			-	1	-	-	1423088 QCT,QD,QH,QHB1,QHT,QTN,QX,SD,SD2,SK,VEK	
			-	1	-	-	1529843 QPT	
	28421-Z1T-702	REEL, RECOIL STARTER(BLACK) -	-	1	-	-	1422407 ARH,L1C1,LH,LH2,LHL,LJ, LTK1,QMP4,S1P4,SAJ,SJ,SM11,SMJ,SYA,TH TX, VEXA, VSX, VSX1, WBT, WMK, WMKJ, WMKK	
			-	1	-	-	1423089 QCT,QD,QH,QHB1,QHT,QTN,QX,SD,SD2,SK,VEK	
			-	1	-	-	1529844 QPT	
4	28422-ZH8-013	RATCHET, STARTER .....	2	-	-	-	1154036 LXU,QA2,QH26,QHQ4,QMA4,QME4,QWA4,QX2,QX26,QX4,QX7,QXS2,QXU SD16,SD4,SG24,SHQ4,SMA7,SX4,SX7,SXS4, TX2, TX26, VEX, VEX7, VMS4 VPR4, VX4, VXU, WJP, WKS, WKT6, WMA3	
5	28433-ZH8-003	GUIDE, RATCHET .....	1	-	-	-	1154036 LXU,QA2,QH26,QHQ4,QMA4,QME4,QWA4,QX2,QX26,QX4,QX7,QXS2,QXU SD16,SD4,SG24,SHQ4,SMA7,SX4,SX7,SXS4, TX2, TX26, VEX, VEX7, VMS4 VPR4, VX4, VXU, WJP, WKS, WKT6, WMA3	
6	28441-ZH8-003	SPRING, FRICTION .....	1	-	-	-	1154036 LXU,QA2,QH26,QHQ4,QMA4,QME4,QWA4,QX2,QX26,QX4,QX7,QXS2,QXU SD16,SD4,SG24,SHQ4,SMA7,SX4,SX7,SXS4, TX2, TX26, VEX, VEX7, VMS4 VPR4, VX4, VXU, WJP, WKS, WKT6, WMA3	
7	28442-ZH8-003	SPRING, RECOIL STARTER .....	1	-	-	1	----- ARH,ARL,LHL,LHQ4,LX4,LXU,QA2,QDBR,QH26,QHB1,QHQ4,QMA4,QME4 QMP4,QW24,QWA4,QX2,QX26,QX4,QX7,QXBR,QXS2,QXU,SD16,SD4,SG24 SHQ4,SIH,SMA7,SMCC,SWX2,SX4,SX7,SXS4, TX2, TX26, TXBR, VEX, VEX7 VEXA, VMS4, VPM4, VPR4, VSP, VX4, VXBR, VXU, WIH, WIS, WJP, WKS, WKT2, WKT4 WKT6, WMA3, WMK	
			1	-	-	-	2101516 ----- LD,LH,LH2,PM,Q1B9,QD,QH,QT,QTD,QTN,QX,SD,SD2,SHQC,SK,SX,TH, TX VT, VX, W1A3, W1A4, WBT, WBT2, WBTk	
8	28443-ZH8-003	SPRING, RETURN .....	2	-	-	-	1154036 LXU,QA2,QH26,QHQ4,QMA4,QME4,QWA4,QX2,QX26,QX4,QX7,QXS2,QXU SD16,SD4,SG24,SHQ4,SMA7,SX4,SX7,SXS4, TX2, TX26, VEX, VEX7, VMS4 VPR4, VX4, VXU, WJP, WKS, WKT6, WMA3	
9	28461-ZH8-013	KNOB, RECOIL STARTER .....	1	-	-	-	----- LHL,QHB1,QMP4,SIH,VEXA,VSP,WIH,WIS	
	28461-ZH8-003	.....	1	-	-	-	----- LHQ4,LX4,LXU,QA2,QH26,QHQ4,QMA4,QME4,QW24,QWA4,QX2,QX26,QX4 QX7,QXS2,QXU,SD16,SD4,SG24,SHQ4,SMA7,SWX2,SX4,SX7,SXS4, TX2 TX26, VEX, VEX7, VMS4, VPM4, VPR4, VX4, VXU, WKS, WKT2, WKT4, WKT6, WMA3	
			1	-	-	-	1015345 QDBR, QXBR, TXBR, VXBR	
			1	-	-	-	2101515 ARH,ARL,WJP,WMK	
	28461-ZH8-013	.....	1	-	-	-	1015346 QDBR, QXBR, TXBR, VXBR	
			1	-	-	-	2101516 ARH,ARL,LD,LH,LH2,PM,Q1B9,QD,QH,QT,QTD,QTN,QX,SD,SD2,SHQC,SK SX,TH, TX, VT, VX, W1A3, W1A4, WBT, WBT2, WBTk, WJP, WMK	



E-11

RECOIL STARTER(1)

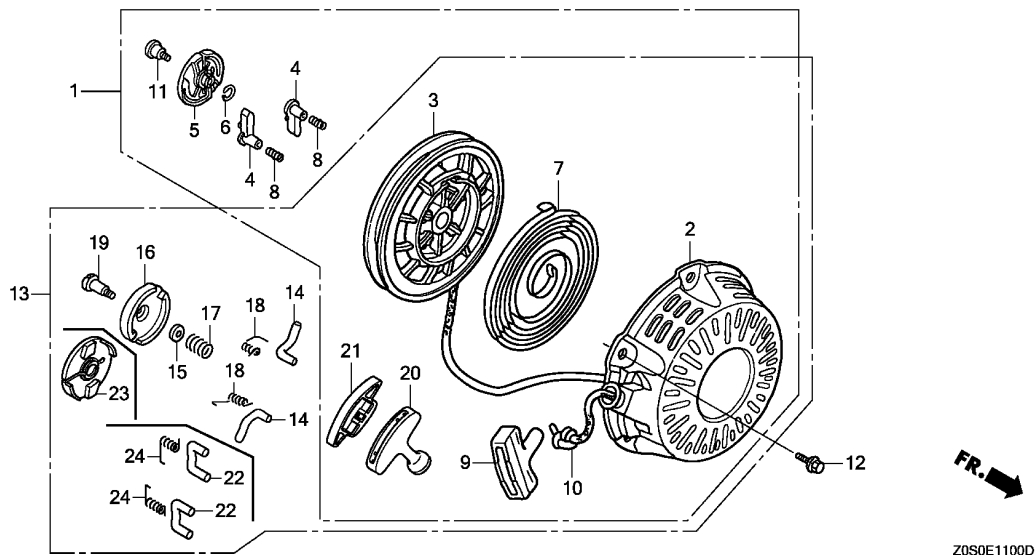

Ref. No.	Part No.	Description	Reqd. QTY				Serial No.	Parts catalogue code
			GX 120 T1	GX 120 T2	GX 120 T3	GX 120 UT2		
10	28462-ZH8-003	ROPE, RECOIL STARTER	1	-	-	1	ARH,ARL,LHL,LHQ4,LX4,LXU,QA2,QDBR,QH26,QHB1,QHQ4,QMA4,QME4,QMP4,QW24,QWA4,QX2,QX26,QX4,QX7,QXBR,QXS2,QXU,SD16,SD4,SG24,SHQ4,SIH,SMA7,SMCC,SWX2,SX4,SX7,SXS4,TX2,TX26,TXBR,VEX,VEX7,VEXA,VMS4,VPM4,VPR4,VSP,VX4,VXBR,VXU,WIH,WIS,WJP,WKS,WKT2,WKT4,WKT6,WMA3,WMK	
	28462-Z0S-T41		-	1	1	-	LD,LH,LH2,PM,Q1B9,QD,QH,QT,QTD,QTN,QX,SD,SD2,SHQC,SK,SX,TH,TX,VT,VX,W1A3,W1A4,WBT,WBT2,WBTK	
11	90003-ZH8-003	SCREW, SETTING	1	-	-	-	1154036 ARH,L1C1,LH,LH2,LHL,LJ,LTK1,QCT,QD,QH,QHB1,QHT,QJG5,QMP4,QTN,QTR5,QWA5,QX,QX25,QX45,QX95,QXS5,QXW5,S1P4,SAJ,SAJ1,SD,SD2,SJ,SJD5,SJMY,SK,SM11,SMJ,SWX5,SX45,SXS5,SYA,TH,TX,VEK,VEXA,VMJ,VSP,VSX,VSX1,VT,W1A3,WBT,WKT5,WMK,WMKJ,WMKK	
12	90008-ZE2-003	BOLT, FLANGE, 6X10	3	-	-	-	ARH,ARL,LHL,LHQ4,LX4,LXU,QA2,QDBR,QH26,QHB1,QHQ4,QMA4,QME4,QMP4,QW24,QWA4,QX2,QX26,QX4,QX7,QXBR,QXS2,QXU,SD16,SD4,SG24,SHQ4,SIH,SMA7,SMCC,SWX2,SX4,SX7,SXS4,TX2,TX26,TXBR,VEX,VEX7,VEXA,VMS4,VPM4,VPR4,VSP,VX4,VXBR,VXU,WIH,WIS,WJP,WKS,WKT2,WKT4,WKT6,WMA3,WMK	
	95701-06008-00	BOLT, FLANGE, 6X8	-	3	-	3	LD,LH,LH2,PM,Q1B9,QD,QH,QT,QTD,QTN,QX,SD,SD2,SHQC,SK,SX,TH,TX,VT,VX,W1A3,W1A4,WBT,WBT2,WBTK	
	90008-ZE2-003	BOLT, FLANGE, 6X10	-	3	-	-	QCT,QHT,QPT,SAJ1,SJMY,SMCC,VMJ,WMKJ,WMKK	
			-	3	-	-	VSX,VSX1	
			-	3	-	-	1095310 ARH,L1C1,LH,LH2,LHL,LJ,LTK1,QD,QH,QHB1,QMP4,QTN,QX,S1P4,SAJ,SD,SD2,SJ,SK,SM11,SMJ,SYA,TH,TX,VEK,VEXA,VSP,VT,W1A3,WBT,WMK	

E-11

RECOIL STARTER(1)

Ref. No.	Part No.	Description	Reqd. QTY				Serial No.	Parts catalogue code
			GX 120 T1	GX 120 T2	GX 120 T3	GX 120 UT2		
12)	95701-06008-00	BOLT, FLANGE, 6X8 .....	-	3	-	-	1095311 ----- ARH,L1C1,LH,LH2,LHL,LJ,LTK1,QD,QH,QHB1,QMP4,QTN,QX,S1P4,SAJ,SD SD2,SJ,SK,SM11,SMJ,SYA,TH,TX,VEK,VEXA,VSP,VT,W1A3,WBT,WMK	
13	28400-ZH8-023ZB	STARTER ASSY., RECOIL	-	-	3	-		
		*NH1*.....BLACK	1	-	-	-	----- ARL,QW24	
	28400-Z0T-003ZB	*R280*.....POWER RED	1	-	-	-	----- LHL,SIH,VEXA,VSP,WIH,WIS	
	28400-ZH8-023YA	*R280*.....POWER RED	1	-	-	-	----- LHQ4,LX4,VPM4,WKT2,WKT4	
	28400-ZH8-023ZG	*NH105*...MAT BLACK (#15-#20)	1	-	-	-	----- QW24,SWX2	
	28400-ZH8-023YA	*R280*.....POWER RED	1	-	-	-	----- 1015345 QDBR,QXBR,TXBR,VXBR	
			1	-	-	-	----- 2101515 ARH,ARL,WMK	
	28400-ZH8-033YA	*R280*.....POWER RED	1	-	-	-	----- 2101515 QHB1,QMP4	
			1	-	-	-	----- 1018705 QDBR,QXBR,TXBR,VXBR	
	28400-Z0T-003ZB	*R280*.....POWER RED	1	-	-	-	----- 1018706 QDBR,QXBR,TXBR,VXBR	
	28400-ZH8-023YA	*R280*.....POWER RED	1	-	-	-	----- 1154037 LXU,QA2,QH26,QHQ4,QMA4,QME4,QWA4,QX2,QX26,QX4,QX7,QXS2,QXU SD16,SD4,SG24,SHQ4,SMA7,SX4,SX7,SXS4,TX2,TX26,VEX,VEX7,VMS4 VPR4,VX4,VXU,WKS,WKT6,WMA3	
	28400-ZH8-023ZB	*NH1*.....BLACK	1	-	-	-	----- 1154037 QWA4,SG24	
	28400-ZH8-023ZM	*NH246*.....LOOSEY GRAY	1	-	-	-	----- 1154037 VPR4	
	28400-ZH8-023YA	*R280*.....POWER RED	1	-	-	-	----- 1154037 WJP	
	28400-Z0T-003ZB	*R280*.....POWER RED	1	-	-	-	----- 2101516 ARH,ARL,LD,LH,LH2,PM,Q1B9,QD,QH,QHB1,QMP4,QT,QTD,QTN,QX,SD,SD2 SHQ4,SK,SX,TH,TX,VT,VX,W1A3,W1A4,WBT,WBT2,WBTK,WJP,WMK	
	28400-Z0T-003ZA	*NH1*.....BLACK	1	-	-	-	----- 2101516 ARL	
	28400-Z4M-801ZB	*R280*.....POWER RED	-	1	-	1	----- SAJ1,SJMY,SMCC	
	28400-Z4M-003ZA	*R280*.....POWER RED	-	1	-	-	----- L1C1,LH,QH,SAJ,VSP,VT,W1A3,WBT	
	28400-Z4M-003ZC	*NH1*.....BLACK	-	1	-	-	----- SYA	
	28400-Z4M-801ZD	*NH1*.....BLACK	-	1	-	-	----- VMJ	
	28400-Z4M-003ZA	*R280*.....POWER RED	-	1	-	-	----- 1422406 ARH,L1C1,LH,LH2,LHL,LJ,LTK1,QMP4,S1P4,SAJ,SJ,SMJ,TH,TX,VEXA VSX,VSX1,WBT,WMK,WMKJ,WMKK	
	28400-Z4M-003ZC	*NH1*.....BLACK	-	1	-	-	----- 1422406 SM11,SYA,VSX,VSX1	
	28400-Z4M-003ZA	*R280*.....POWER RED	-	1	-	-	----- 1423088 QCT,QD,QH,QHB1,QHT,QTN,QX,SD,SD2,SK	
	28400-Z4M-003ZE	*NH31*.....MCKINLEY WHITE	-	1	-	-	----- 1423088 VEK	
	28400-Z0S-T41ZA	STARTER ASSY., RECOIL (LONG ROPE)	-	-	-	-		
		*R280*.....POWER RED	-	1	-	-	----- 1529843 QPT	
	28400-Z4M-801ZB	STARTER ASSY., RECOIL	-	-	-	-		
		*R280*.....POWER RED	-	1	-	-	----- 1422407 ARH,L1C1,LH,LH2,LHL,LJ,LTK1,QMP4,S1P4,SAJ,SJ,SM11,SMJ,SYA,TH TX,VEXA,VSX,VSX1,WBT,WMK,WMKJ,WMKK	
	28400-Z4M-801ZD	*NH1*.....BLACK	-	1	-	-	----- 1422407 SM11,SYA,VSX,VSX1	
	28400-Z4M-801ZB	*R280*.....POWER RED	-	1	-	-	----- 1423089 QCT,QD,QH,QHB1,QHT,QTN,QX,SD,SD2,SK	
	28400-Z4M-801ZC	*NH31*.....MCKINLEY WHITE	-	1	-	-	----- 1423089 VEK	
	28400-Z0S-TA1ZA	STARTER ASSY., RECOIL (LONG ROPE)	-	-	-	-		
		*R280*.....POWER RED	-	1	-	-	----- 1529844 QPT	
	28400-Z4M-801ZB	STARTER ASSY., RECOIL	-	-	-	-		
		*R280*.....POWER RED	-	-	1	-	----- L1C1,LH,LH2,LHL,LJ,LTK1,QD,QH,QHT,QJG5,QTR5,QWA5,QX25,QX45 QX95,QXS5,S1P4,SAJ,SAJ1,SD,SJ,SJD5,SJMY,SK,SM11,SMJ,SX45,SXS5 SYA,WBT,WKT5,WMKJ,WMKK	
	28400-Z4M-801ZA	*T51*.....JACOBSEN ORANGE	-	-	1	-	----- QJG5,QTR5	
	28400-Z4M-801ZD	*NH1*.....BLACK	-	-	1	-	----- QJG5,QTR5,QXW5,SJD5,SM11,SWX5,SXS5,SYA,VMJ,WKT5	
	28400-Z0S-TA1ZA	STARTER ASSY., RECOIL (LONG ROPE)	-	-	-	-		
		*R280*.....POWER RED	-	-	1	-	----- QPT	
	28400-Z4M-801ZC	STARTER ASSY., RECOIL	-	-	-	-		
		*NH31*.....MCKINLEY WHITE	-	-	1	-	----- VEK	



E-11

RECOIL STARTER(1)

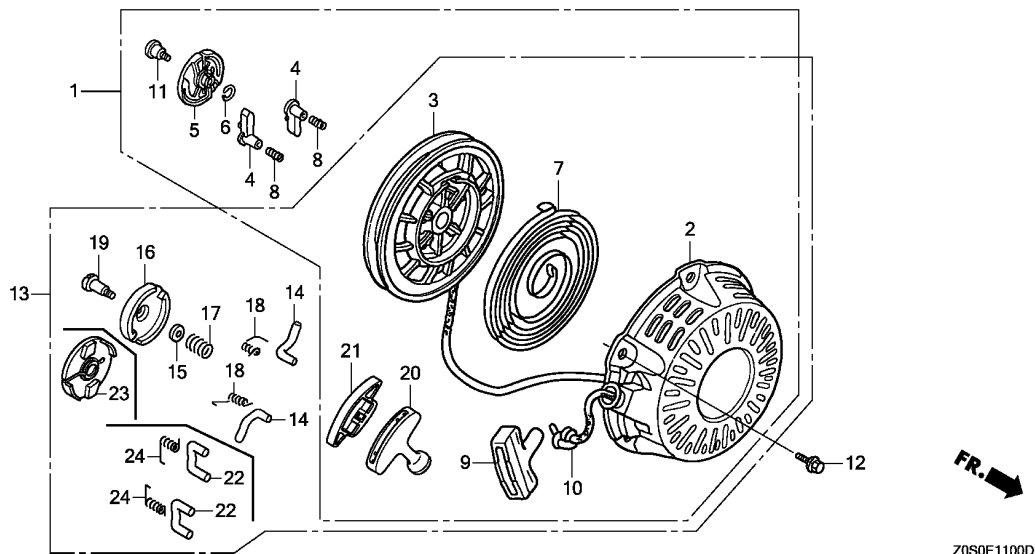

Z0S0E1100D

Ref. No.	Part No.	Description	Reqd. QTY				Serial No.	Parts catalogue code	
			GX 120 T1	GX 120 T2	GX 120 T3	GX 120 UT2			
14	28422-ZH8-801	RATCHET, STARTER .....	2	-	-	-	-	ARH,ARL,LHL,LHQ4,LX4,QDBR,QHB1,QMP4,QW24,QXBR,SIH,SWX2,TXBR VEXA,VPM4,VSP,VXBR,WIH,WIS,WKT2,WKT4,WMK	
			2	-	-	-	1154037	LXU,QA2,QH26,QHQ4,QMA4,QME4,QWA4,QX2,QX26,QX4,QX7,QXS2,QXU SD16,SD4,SG24,SHQ4,SMA7,SX4,SX7,SXS4,TX2,TX26,VEX,VEX7,VMS4 VPR4,VX4,VXU,WJP,WKS,WKT6,WMA3	
			2	-	-	-	2101516	LD,LH,LH2,PM,Q1B9,QD,QH,QT,QTD,QTN,QX,SD,SD2,SHQC,SK,SX,TH,TX VT,VX,W1A3,W1A4,WBT,WBT2,WBTK	
			-	2	-	-	-	-	QH,SAJ,VSP,VT,W1A3,WBT
			-	2	-	-	-	1422406	ARH,L1C1,LH,LH2,LHL,LJ,LTk1,QMP4,S1P4,SAJ,SJ,SM11,SMJ,SYA,TH TX,VEXA,VSX,VSX1,WBT,WMK,WMKJ,WMKK
15	28431-ZH8-801	PLATE, FRICTION .....	-	2	-	-	-	1423088	QCT,QD,QH,QHB1,QHT,QTN,QX,SD,SD2,SK,VEK
			-	2	-	-	-	1529843	QPT
			1	-	-	1	-	-	ARH,ARL,LHL,LHQ4,LX4,QDBR,QHB1,QMP4,QW24,QXBR,SIH,SMCC,SWX2 TXBR,VEXA,VPM4,VSP,VXBR,WIH,WIS,WKT2,WKT4,WMK
			1	-	-	-	1154037	LXU,QA2,QH26,QHQ4,QMA4,QME4,QWA4,QX2,QX26,QX4,QX7,QXS2,QXU SD16,SD4,SG24,SHQ4,SMA7,SX4,SX7,SXS4,TX2,TX26,VEX,VEX7,VMS4 VPR4,VX4,VXU,WJP,WKS,WKT6,WMA3	
			1	-	-	-	2101516	LD,LH,LH2,PM,Q1B9,QD,QH,QT,QTD,QTN,QX,SD,SD2,SHQC,SK,SX,TH,TX VT,VX,W1A3,W1A4,WBT,WBT2,WBTK	
			-	1	1	-	-	-	

E-11

RECOIL STARTER(1)

Ref. No.	Part No.	Description	Reqd. QTY				Serial No.	Parts catalogue code		
			GX T1	GX T2	GX T3	GX T2 UT2				
16	28433-ZH8-801	GUIDE, RATCHET .....	1	-	-	-	-----	ARH,ARL,LHL,LHQ4,LX4,QDBR,QHB1,QMP4,QW24,QXBR,SIH,SWX2,TXBR		
			1	-	-	-	1154037	-----	VEXA,VPM4,VSP,VXBR,WIH,WIS,WKT2,WKT4,WMK LXU,QA2,QH26,QHQ4,QMA4,QME4,QWA4,QX2,QX26,QX4,QX7,QXS2,QXU	
			1	-	-	-	2101516	-----	SD16,SD4,SG24,SHQ4,SMA7,SX4,SX7,SXS4,TX2,TX26,VEX,VEX7,VMS4 VPR4,VX4,VXU,WJP,WKS,WKT6,WMA3	
			-	1	-	-	-----	-----	LD,LH,LH2,PM,Q1B9,QD,QH,QT,QTD,QTN,QX,SD,SD2,SHQC,SK,SX,TH,TX	
			-	1	-	-	-----	-----	VT,VX,W1A3,W1A4,WBT,WBT2,WBTK L1C1,LH,QH,SAJ,SYA,VSP,VT,W1A3,WBT	
17	28441-ZH8-801	SPRING, FRICTION .....	-	1	-	-	-----	1422406	ARH,L1C1,LH,LH2,LHL,LJ,LTK1,QMP4,S1P4,SAJ,SJ,SM11,SMJ,SYA,TH	
			-	1	-	-	-----	-----	TX,VEXA,VSX,VXS1,WBT,WMK,WMKJ,WMKK	
			-	1	-	-	-----	-----	1423088	QCT,QD,QH,QHB1,QHT,QTN,QX,SD,SD2,SK,VEK
			-	1	-	-	-----	-----	1529843	QPT
			1	-	-	1	-----	-----	ARH,ARL,LHL,LHQ4,LX4,QDBR,QHB1,QMP4,QW24,QXBR,SIH,SMCC,SWX2	
18	28443-ZH8-801	SPRING, RETURN .....	1	-	-	-	-----	-----	TXBR,VEXA,VPM4,VSP,VXBR,WIH,WIS,WKT2,WKT4,WMK	
			1	-	-	-	1154037	-----	LXU,QA2,QH26,QHQ4,QMA4,QME4,QWA4,QX2,QX26,QX4,QX7,QXS2,QXU	
			1	-	-	-	2101516	-----	SD16,SD4,SG24,SHQ4,SMA7,SX4,SX7,SXS4,TX2,TX26,VEX,VEX7,VMS4 VPR4,VX4,VXU,WJP,WKS,WKT6,WMA3	
			-	1	1	-	-----	-----	LD,LH,LH2,PM,Q1B9,QD,QH,QT,QTD,QTN,QX,SD,SD2,SHQC,SK,SX,TH,TX	
			-	1	1	-	-----	-----	VT,VX,W1A3,W1A4,WBT,WBT2,WBTK	
19	90003-ZH8-801	SCREW, SETTING .....	2	-	-	-	-----	-----	ARH,ARL,LHL,LHQ4,LX4,QDBR,QHB1,QMP4,QW24,QXBR,SIH,SWX2,TXBR	
			2	-	-	-	1154037	-----	VEXA,VPM4,VSP,VXBR,WIH,WIS,WKT2,WKT4,WMK LXU,QA2,QH26,QHQ4,QMA4,QME4,QWA4,QX2,QX26,QX4,QX7,QXS2,QXU	
			2	-	-	-	2101516	-----	SD16,SD4,SG24,SHQ4,SMA7,SX4,SX7,SXS4,TX2,TX26,VEX,VEX7,VMS4 VPR4,VX4,VXU,WJP,WKS,WKT6,WMA3	
			-	2	-	-	-----	-----	LD,LH,LH2,PM,Q1B9,QD,QH,QT,QTD,QTN,QX,SD,SD2,SHQC,SK,SX,TH,TX	
			-	2	-	-	-----	-----	VT,VX,W1A3,W1A4,WBT,WBT2,WBTK L1C1,LH,SAJ,SYA,VSP,VT,W1A3,WBT	
20	28461-Z4M-003	KNOB, RECOIL STARTER .....	-	1	1	-	-----	-----	ARH,L1C1,LH,LH2,LHL,LJ,LTK1,QMP4,S1P4,SAJ,SJ,SM11,SMJ,SYA,TH	
			-	1	1	1	-----	-----	TX,VEXA,VSX,VXS1,WBT,WMK,WMKJ,WMKK	
			-	2	-	-	-----	-----	1423088	QCT,QD,QH,QHB1,QHT,QTN,QX,SD,SD2,SK,VEK
			-	2	-	-	-----	-----	1529843	QPT
			1	-	-	1	-----	-----	ARH,ARL,LHL,LHQ4,LX4,QDBR,QHB1,QMP4,QW24,QXBR,SIH,SMCC,SWX2	
21	28463-Z4M-003	KNOB, REINFORCEMENT .....	1	-	-	-	-----	-----	TXBR,VEXA,VPM4,VSP,VXBR,WIH,WIS,WKT2,WKT4,WMK	
			1	-	-	-	1154037	-----	LXU,QA2,QH26,QHQ4,QMA4,QME4,QWA4,QX2,QX26,QX4,QX7,QXS2,QXU	
			1	-	-	-	2101516	-----	SD16,SD4,SG24,SHQ4,SMA7,SX4,SX7,SXS4,TX2,TX26,VEX,VEX7,VMS4 VPR4,VX4,VXU,WJP,WKS,WKT6,WMA3	
			-	1	1	-	-----	-----	LD,LH,LH2,PM,Q1B9,QD,QH,QT,QTD,QTN,QX,SD,SD2,SHQC,SK,SX,TH,TX	
			-	1	1	1	-----	-----	VT,VX,W1A3,W1A4,WBT,WBT2,WBTK	
22	28422-Z1T-701	RATCHET, STARTER .....	-	2	-	-	-----	-----	SAJ1,SJMY,SMCC,VMJ	
			-	2	-	-	1422407	-----	ARH,L1C1,LH,LH2,LHL,LJ,LTK1,QMP4,S1P4,SAJ,SJ,SM11,SMJ,SYA,TH	
			-	2	-	-	-----	-----	TX,VEXA,VSX,VXS1,WBT,WMK,WMKJ,WMKK	
			-	2	-	-	-----	-----	1423089	QCT,QD,QH,QHB1,QHT,QTN,QX,SD,SD2,SK,VEK
			-	2	-	-	-----	-----	1529844	QPT
23	28433-Z1T-702	GUIDE, RATCHET .....	-	2	-	-	-----	-----	SAJ1,SJMY,SMCC,VMJ	
			-	1	-	-	1422407	-----	ARH,L1C1,LH,LH2,LHL,LJ,LTK1,QMP4,S1P4,SAJ,SJ,SM11,SMJ,SYA,TH	
			-	1	-	-	-----	-----	TX,VEXA,VSX,VXS1,WBT,WMK,WMKJ,WMKK	
			-	1	-	-	-----	-----	1423089	QCT,QD,QH,QHB1,QHT,QTN,QX,SD,SD2,SK,VEK
			-	1	-	-	-----	-----	1529844	QPT
24	28443-Z1T-701	SPRING, RETURN .....	-	2	-	-	-----	-----	SAJ1,SJMY,SMCC,VMJ	
			-	2	-	-	1422407	-----	ARH,L1C1,LH,LH2,LHL,LJ,LTK1,QMP4,S1P4,SAJ,SJ,SM11,SMJ,SYA,TH	
			-	2	-	-	-----	-----	TX,VEXA,VSX,VXS1,WBT,WMK,WMKJ,WMKK	
			-	2	-	-	-----	-----	1423089	QCT,QD,QH,QHB1,QHT,QTN,QX,SD,SD2,SK,VEK
			-	2	-	-	-----	-----	1529844	QPT





E-11-1

RECOIL STARTER(2)

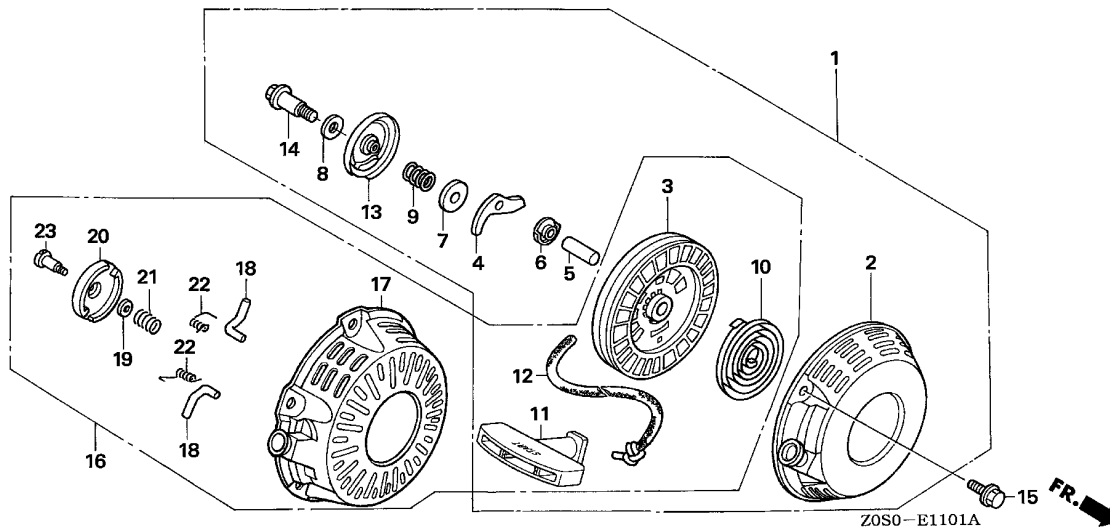

Ref. No.	L.O.N.	(Relative ref. Number) Description	F.R.T.
1	(16)		
1121B9		STARTER, RECOIL .....	0.1
3	1121B1	REEL, RECOIL STARTER .....	0.3
4	(18,22)		
1121B0		STARTER RATCHET AND/OR SPRING	0.2
10	1121B7	SPRING, RECOIL STARTER RETURN	0.3
11	1121A3	GRIP, RECOIL STARTER .....	0.1
12	1121B3	ROPE, RECOIL STARTER .....	0.3
13	(20,21)		
1121D8		GUIDE, RATCHET(A) .....	0.2

ZOSO-E1101A



Ref. No.	Part No.	Description	Reqd. QTY				Serial No.	Parts catalogue code
			GX 120 T1	GX 120 T2	GX 120 T3	GX 120 UT2		
1	28400-ZOT-800ZB	STARTER ASSY., RECOIL *R280*.....POWER RED	1	-	-	-	1154036 LD,LH,PM,Q1B9,QD,QH,QT,QX,SD,SHQC,TH,TX,VT,VX,W1A3,WBT	
2	28410-ZOT-800ZB	CASE COMP., STARTER *R280*.....POWER RED	1	-	-	-	1154036 LD,LH,PM,Q1B9,QD,QH,QT,QX,SD,SHQC,TH,TX,VT,VX,W1A3,WBT	
3	28421-883-T20	REEL, STARTER .....	1	-	-	-	1154036 LD,LH,PM,Q1B9,QD,QH,QT,QX,SD,SHQC,TH,TX,VT,VX,W1A3,WBT	
	28421-ZH8-801	REEL, RECOIL STARTER(BLACK) .....	1	-	-	-	2101515 LH2,QTD,QTN,SD2,SK,SX,W1A4,WBT2,WBTK	
4	28422-883-T20	RATCHET, STARTER .....	1	-	-	-	1154037 2101515 LD,LH,PM,Q1B9,QD,QH,QT,QX,SD,SHQC,TH,TX,VT,VX,W1A3,WBT	
5	28423-883-T20	SHAFT, RATCHET .....	1	-	-	-	1154036 LD,LH,PM,Q1B9,QD,QH,QT,QX,SD,SHQC,TH,TX,VT,VX,W1A3,WBT	
6	28429-883-T20	PLATE .....	1	-	-	-	1154036 LD,LH,PM,Q1B9,QD,QH,QT,QX,SD,SHQC,TH,TX,VT,VX,W1A3,WBT	
7	28431-883-T20	PLATE A, FRICTION .....	1	-	-	-	1154036 LD,LH,PM,Q1B9,QD,QH,QT,QX,SD,SHQC,TH,TX,VT,VX,W1A3,WBT	
8	28432-883-T20	PLATE B, FRICTION .....	1	-	-	-	1154036 LD,LH,PM,Q1B9,QD,QH,QT,QX,SD,SHQC,TH,TX,VT,VX,W1A3,WBT	
9	28441-883-T20	SPRING, FRICTION .....	1	-	-	-	1154036 LD,LH,PM,Q1B9,QD,QH,QT,QX,SD,SHQC,TH,TX,VT,VX,W1A3,WBT	
10	28442-ZOT-800	SPRING, STARTER RETURN .....	1	-	-	-	1154036 LD,LH,PM,Q1B9,QD,QH,QT,QX,SD,SHQC,TH,TX,VT,VX,W1A3,WBT	
	28442-ZH8-003	SPRING, RECOIL STARTER .....	1	-	-	-	2101515 LH2,QTD,QTN,SD2,SK,SX,W1A4,WBT2,WBTK	
			1	-	-	-	1154037 2101515 LD,LH,PM,Q1B9,QD,QH,QT,QX,SD,SHQC,TH,TX,VT,VX,W1A3,WBT	
11	28461-ZOT-800	GRIP, STARTER .....	1	-	-	-	1154036 LD,LH,PM,Q1B9,QD,QH,QT,QX,SD,SHQC,TH,TX,VT,VX,W1A3,WBT	
	28461-ZH8-003	KNOB, RECOIL STARTER .....	1	-	-	-	2101515 LH2,QTD,QTN,SD2,SK,SX,W1A4,WBT2,WBTK	
			1	-	-	-	1154037 2101515 LD,LH,PM,Q1B9,QD,QH,QT,QX,SD,SHQC,TH,TX,VT,VX,W1A3,WBT	
12	28462-883-T20	ROPE, RECOIL STARTER .....	1	-	-	-	1154036 LD,LH,PM,Q1B9,QD,QH,QT,QX,SD,SHQC,TH,TX,VT,VX,W1A3,WBT	
	28462-ZH8-003	.....	1	-	-	-	2101515 LH2,QTD,QTN,SD2,SK,SX,W1A4,WBT2,WBTK	
			1	-	-	-	1154037 2101515 LD,LH,PM,Q1B9,QD,QH,QT,QX,SD,SHQC,TH,TX,VT,VX,W1A3,WBT	
13	28474-ZOT-800	COVER, STARTER REEL .....	1	-	-	-	1154036 LD,LH,PM,Q1B9,QD,QH,QT,QX,SD,SHQC,TH,TX,VT,VX,W1A3,WBT	
14	90003-883-T20	BOLT, REEL COVER .....	1	-	-	-	1154036 LD,LH,PM,Q1B9,QD,QH,QT,QX,SD,SHQC,TH,TX,VT,VX,W1A3,WBT	
15	90008-ZE2-003	BOLT, FLANGE, 6X10 .....	3	-	-	-	2101515 LD,LH,LH2,PM,Q1B9,QD,QH,QT,QTD,QTN,QX,SD,SD2,SHQC,SK,SX,TH,TX,VT,VX,W1A3,W1A4,WBT,WBT2,WBTK	

# E-11-1

# RECOIL STARTER(2)

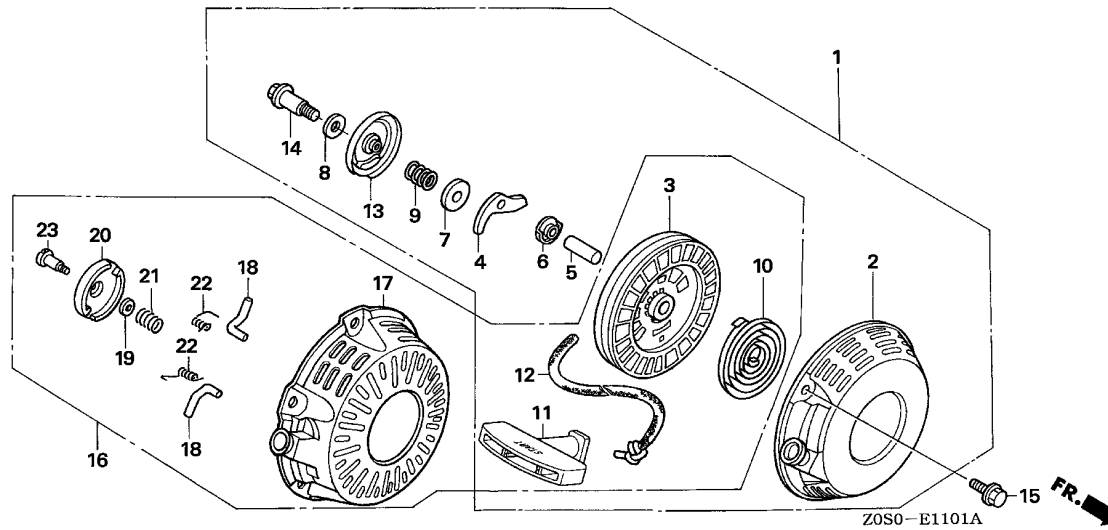

Ref. No.	Part No.	Description	Reqd. QTY				Serial No.	Parts catalogue code
			GX 120 T1	GX 120 T2	GX 120 T3	GX 120 UT2		
16	28400-ZH8-023YA	STARTER ASSY., RECOIL *R280*.....POWER RED	1	-	-	-	2101515 LH2,QTD,QTN,SD2,SK,SX,W1A4,WBT2,WBTK	
17	28410-ZH8-003YA	CASE COMP., RECOIL STARTER *R280*.....POWER RED	1	-	-	-	1154037 2101515 LD,LH,PM,Q1B9,QD,QH,QT,QX,SD,SHQC,TH,TX,VT,VX,W1A3,WBT	
18	28422-ZH8-801	RATCHET, STARTER	2	-	-	-	2101515 LH2,QTD,QTN,SD2,SK,SX,W1A4,WBT2,WBTK	
19	28431-ZH8-801	PLATE, FRICTION	1	-	-	-	2101515 LD,LH,PM,Q1B9,QD,QH,QT,QX,SD,SHQC,TH,TX,VT,VX,W1A3,WBT	
20	28433-ZH8-801	GUIDE, RATCHET	1	-	-	-	2101515 LH2,QTD,QTN,SD2,SK,SX,W1A4,WBT2,WBTK	
21	28441-ZH8-801	SPRING, FRICTION	1	-	-	-	2101515 LD,LH,PM,Q1B9,QD,QH,QT,QX,SD,SHQC,TH,TX,VT,VX,W1A3,WBT	
22	28443-ZH8-801	SPRING, RETURN	2	-	-	-	2101515 LH2,QTD,QTN,SD2,SK,SX,W1A4,WBT2,WBTK	
23	90003-ZH8-801	SCREW, SETTING	1	-	-	-	2101515 LD,LH,PM,Q1B9,QD,QH,QT,QX,SD,SHQC,TH,TX,VT,VX,W1A3,WBT	

# E-12

# FAN COVER

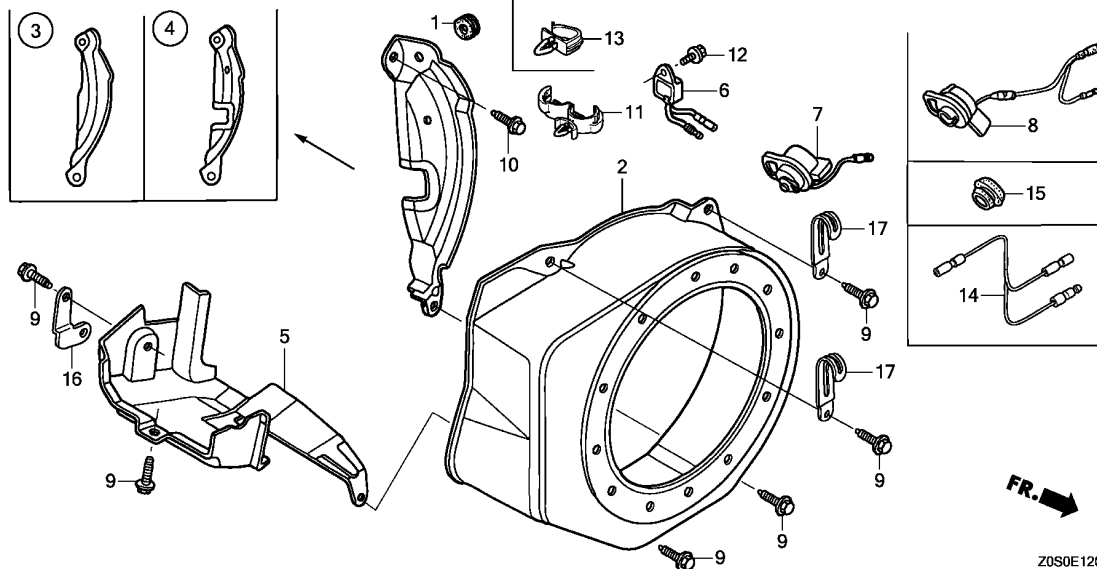

Ref. No.	L.O.N.	(Relative ref. Number) Description	F.R.T.
2	1141G8	COVER, ENGINE COOLING FAN	0.2
3		(4)	
	1121A7	PLATE, SIDE	0.3
5	4141E3	SHROUD, ENGINE	0.1
6	6151A0	ALERT UNIT, ENGINE OIL	0.1
7		(8)	
	6151D9	SWITCH, ENGINE STOP	0.2
14	6111A3	CORD, ENGINE STOP SWITCH	0.1

Ref. No.	Part No.	Description	Reqd. QTY				Serial No.	Parts catalogue code
			GX 120 T1	GX 120 T2	GX 120 T3	GX 120 UT2		
1	11347-371-300	GROMMET, ADJUSTING COVER	1	1	1	1		
2	19610-ZE0-000ZS	COVER COMP., FAN *R280*	1	1	1	1	-----	L1C1,LD,LH,LH2,LHL,LHQ4,LJ,LTk1,LX4,LXU,PM,Q1B9,QA2,QCT,QD QDBR,QH,QH26,QHB1,QHQ4,QHT,QJG5,QMA4,QME4,QMP4,QPT,QT,QTD,QTN QTR5,QWA4,QWA5,QX,QX2,QX25,QX26,QX4,QX45,QX7,QX95,QXBR,QXS2 QXS5,QXU,S1P4,SAJ,SAJ1,SD,SD16,SD2,SD4,SG24,SHQ4,SHQC,SIH,SJ SJD5,SJMY,SK,SM11,SMA7,SMCC,SMJ,SX,SX4,SX45,SX7,SXS4,SXS5,SYA TH,TX,TX2,TX26,TXBR,VEX,VEX7,VEXA,VMS4,VPM4,VPR4,VSP,VSX,VSX1 VT,VX,VX4,VXBR,VXU,W1A3,W1A4,WBT,WBT2,WBTK,WIH,WIS,WJP,WKS WKT2,WKT4,WKT5,WKT6,WMA3,WMK,WMKJ,WMKK QJG5,QTR5,QW24,QWA4,QXW5,SG24,SJD5,SM11,SWX5,SXS5,SYA,VMJ,VSX VSX1,WKT5
	19610-ZE0-000ZE	*NH1*.....BLACK	1	1	1	-	-----	ARH,ARL
	19610-ZK7-V00ZD	*R280*.....POWER RED	1	1	-	-	-----	ARL
	19610-ZK7-V00ZC	*NH1*.....BLACK	1	-	-	-	-----	QW24,SWX2
	19610-ZE0-000ZK	*NH105*...MAT BLACK (#15-#20)	1	-	-	-	-----	VPR4
	19610-ZE0-000ZF	*NH246*.....LOOSEY GRAY	1	-	-	-	-----	VEK
	19610-ZE0-000ZH	*NH31*.....MCKINLEY WHITE	-	1	1	-	-----	QJG5,QTR5
	19610-ZE0-000ZG	*T51*.....JACOBSEN ORANGE	-	-	1	-	-----	LX4,LXU,QW24,QWA4,QWA5,QX,QX2,QX25,QX26,QX4,QX45,QX7,QX95,QXBR QXU,QXW5,SAJ1,SG24,SMA7,SMCC,SMJ,SWX2,SWX5,SX,SX4,SX45,SX7 SXS4,SXS5,TX,TX2,TX26,TXBR,VEX,VEX7,VEXA,VMJ,VMS4,VPM4,VPR4 VSP,VSX,VSX1,VX,VX4,VXBR,VXU,WKS,WKT2,WKT4,WKT5,WKT6 L1C1,LD,LH,LH2,LHL,LHQ4,LJ,LTk1,PM,QA2,QCT,QD,QDBR,QH,QH26 QHB1,QHQ4,QHT,QMA4,QME4,QMP4,QPT,QT,QTD,QTN,SAJ,SD,SD16,SD2 SD4,SHQ4,SHQC,SIH,SJ,SJD5,SJMY,SK,SM11,TH,VEK,VT,W1A3,W1A4,WBT WBT2,WBTK,WIH,WIS,WJP,WMA3,WMK,WMKJ,WMKK
3	19611-ZH7-810	PLATE COMP., SIDE(OIL ALERT)	1	1	1	1	-----	ARH,ARL
	19612-ZH7-000	PLATE, SIDE(STD.)	1	1	1	-	-----	1155231
	19612-ZK7-V00	PLATE, SIDE	1	1	-	-	-----	S1P4
	19612-ZH7-000	PLATE, SIDE(STD.)	-	1	-	-	-----	Q1B9,SYA
4	19612-ZH7-821	PLATE, SIDE(LAMP)	1	1	-	-	-----	

E-12

FAN COVER

Ref. No.	Part No.	Description	Reqd. QTY				Serial No.	Parts catalogue code
			GX T1	GX T2	GX T3	GX UT2		
(4)	19611-ZH7-820	PLATE COMP., SIDE (ALERT & LAMP)	1	-	1	-	----- QXS2,QXS5	
	19612-ZH7-821	PLATE, SIDE(LAMP) .....	-	1	-	1155232	----- S1P4	
	5 19630-ZH7-000	SHROUD COMP. ....	1	1	1	1	----- QJG5,QTR5,S1P4,SYA L1C1,LD,LH,LH2,LHL,LHQ4,LJ,LTK1,LX4,LXU,PM,Q1B9,QA2,QCT,QD QDBR,QH,QH26,QHB1,QHQ4,QHT,QJG5,QMA4,QME4,QMP4,QPT,QT,QTD,QTN QTR5,QW24,QWA4,QWA5,QX,QX2,QX25,QX26,QX4,QX45,QX7,QX95,QXBR QXS2,QXS5,QXU,QXW5,S1P4,SAJ,SAJ1,SD,SD16,SD2,SD4,SG24,SHQ4 SHQC,SIH,SJ,SJD5,SJMY,SK,SM11,SMA7,SMCC,SMJ,SWX2,SWX5,SX,SX4 SX45,SX7,SXS4,SXS5,SYA,TH,TX,TX2,TX26,TXBR,VEK,VEX,VEX7,VEXA VMJ,VMS4,VPM4,VPR4,VSP,VSX,VSX1,VT,VX,VX4,VXBR,VXU,W1A3,W1A4 WBT,WBT2,WBTK,WIH,WIS,WJP,WKS,WKT2,WKT4,WKT5,WKT6,WMA3,WMK WMKJ,WMKK	
	6 34150-ZH7-023	ALERT UNIT, OIL .....	1	1	1	-	----- QWA5,QX,QX25,QX45,QX95,QXBR,QXS5,QXW5,SAJ1,SMJ,SWX5,SX,SX45 SXS5,TX,TXBR,VEXA,VMJ,VSP,VSX,VSX1,VX,VXBR,WKT5	
	34150-ZH7-003	.....	1	-	-	-	----- LX4,LXU,QW24,QWA4,QX2,QX26,QX4,QX7,QXS2,QXU,SG24,SMA7,SWX2,SX4 SX7,SXS4,TX2,TX26,VEX,VEX7,VMS4,VPM4,VPR4,VX4,VXU,WKS,WKT2 WKT4,WKT6	
	7 35120-Z0T-801	SWITCH ASSY., ENGINE STOP ...	1	-	-	-	----- ARH,ARL,LD,LH,LH2,LHL,LHQ4,PM,Q1B9,QA2,QD,QDBR,QH,QH26,QHQ4 QMA4,QME4,QT,QTD,QTN,SD,SD16,SD2,SD4,SHQ4,SHQC,SK,TH,VT,W1A3 W1A4,WBT,WBT2,WBTK,WJP,WMA3,WMK	
	36100-ZE1-015	.....	1	-	-	-	----- SIH,WIH,WIS	
	35120-Z0T-821	SWITCH ASSY., ENGINE STOP (TOYO DENSO)	-	1	-	-	----- SJMY,WMKJ	
	35120-Z0T-822	SWITCH ASSY., ENGINE STOP (MINDA)	-	1	-	-	----- SJMY,WMKJ	
	35120-Z0T-801	SWITCH ASSY., ENGINE STOP ...	-	1	-	-	----- VT,W1A3	
	35120-Z0T-822	SWITCH ASSY., ENGINE STOP (MINDA)	-	1	-	1319541	----- ARH,L1C1,LH,LH2,LHL,LJ,LTK1,QCT,QD,QH,QHT,QTN,S1P4,SAJ,SD,SD2 SJ,SK,SM11,TH,WBT,WMK,WMKK	
	35120-Z0T-821	SWITCH ASSY., ENGINE STOP (TOYO DENSO)	-	1	-	1319542	----- ARH,L1C1,LH,LH2,LHL,LJ,LTK1,QCT,QD,QH,QHT,QTN,S1P4,SAJ,SD,SD2 SJ,SK,SM11,TH,WBT,WMK,WMKK	
	35120-Z0T-822	SWITCH ASSY., ENGINE STOP (MINDA)	-	-	1	-	----- L1C1,LH,LH2,LHL,LJ,LTK1,QD,QH,QHT,QJG5,S1P4,SAJ,SD,SJ,SJMY,SK SM11,WBT,WMKJ,WMKK	
	8 35120-Z0T-851	SWITCH ASSY., ENGINE STOP ...	1	1	-	-	----- LX4,LXU,QW24,QWA4,QX,QX2,QX26,QX4,QX7,QXBR,QXS2,QXU,SG24,SMA7 SMJ,SWX2,SX,SX4,SX7,SXS4,TX,TX2,TX26,TXBR,VEX,VEX7,VEXA,VMS4 VPM4,VSP,VSX,VSX1,VX,VX4,VXBR,VXU,WKS,WKT2,WKT4,WKT6	
	35120-Z0T-831	SWITCH ASSY., ENGINE STOP (TOYO DENSO)	-	1	-	-	----- SAJ1,VMJ	
	35120-Z0T-832	SWITCH ASSY., ENGINE STOP (MINDA)	-	1	-	-	----- SAJ1,VMJ	
	35120-Z0T-831	SWITCH ASSY., ENGINE STOP (TOYO DENSO)	-	-	1	-	----- QWA5,QX25,QX45,QX95,QXS5,QXW5,SAJ1,SMJ,SWX5,SX45,SXS5,VMJ,WKT5	
	35120-Z0T-832	SWITCH ASSY., ENGINE STOP (MINDA)	-	-	1	-	----- QWA5,QX25,QX45,QX95,QXS5,QXW5,SAJ1,SMJ,SWX5,SX45,SXS5,VMJ,WKT5	

2

E-12

FAN COVER

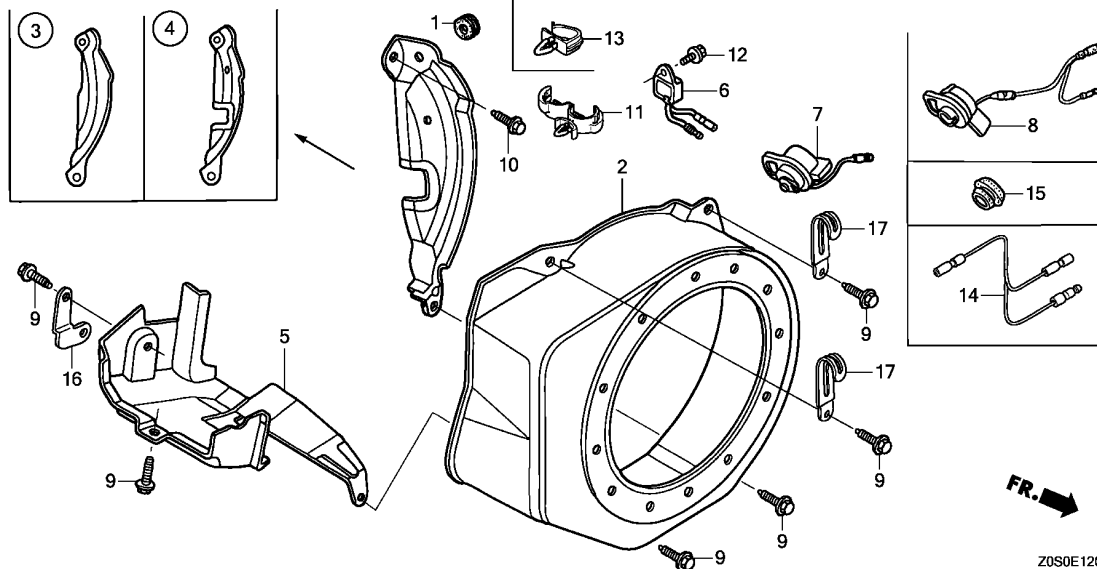

Z0S0E1200C

Ref. No.	Part No.	Description	Reqd. QTY				Serial No.	Parts catalogue code
			GX 120 T1	GX 120 T2	GX 120 T3	GX 120 UT2		
9	90013-883-000	BOLT, FLANGE, 6X12(CT200) ...	4	-	-	-	-----	ARH,ARL LD,LH,LH2,LHL,LHQ4,LX4,LXU,PM,Q1B9,QA2,QD,QDBR,QH,QH26,QHB1 QH4,QMA4,QME4,QMP4,QT,QTD,QTN,QW24,QWA4,QX,QX2,QX26,QX4,QX7 QXBR,QXS2,QXU,SD,SD16,SD2,SD4,SG24,SHQ4,SHQC,SIH,SK,SMA7,SWX2 SX,SX4,SX7,SXS4,TH,TX,TX2,TX26,TXBR,VEX,VEX7,VEXA,VMS4,VPM4 VPR4,VSP,VT,VX,VX4,VXBR,VXU,W1A3,W1A4,WBT,WBT2,WBTK,WIH,WIS WJP,WKS,WKT2,WKT4,WKT6,WMA3,WMK ----- - 4 - - ----- ARH ----- - 6 - - ----- L1C1,LH,LH2,LHL,LJ,LTk1,QCT,QD,QH,QHB1,QHT,QMP4,QPT,QTN,QX S1P4,SAJ,SAJ1,SD,SD2,SJ,SJMY,SK,SM11,SMJ,SYA,TH,TX,VEK,VEXA VMJ,VSP,VSX,VSX1,VT,W1A3,WBT,WMK,WMKJ,WMKK
10	90022-888-010	BOLT, FLANGE, 6X20(CT200) ...	1	1	1	1	-----	
11	90601-ZH7-013	CLIP, HARNESS .....	1	1	1	1	-----	LX4,LXU,QW24,QWA4,QWA5,QX,QX2,QX25,QX26,QX4,QX45,QX7,QX95,QXBR QXS2,QXS5,QXU,QXW5,SAJ1,SG24,SMA7,SMCC,SMJ,SWX2,SWX5,SX,SX4 SX45,SX7,SXS4,SXS5,TX,TX2,TX26,TXBR,VEX,VEX7,VEXA,VMJ,VMS4 VPM4,VSP,VSX,VSX1,VX,VX4,VXBR,VXU,WKS,WKT2,WKT4,WKT5,WKT6
12	95701-06008-00	BOLT, FLANGE, 6X8 .....	1	1	1	-	-----	LX4,LXU,QW24,QWA4,QWA5,QX,QX2,QX25,QX26,QX4,QX45,QX7,QX95,QXBR QXS2,QXS5,QXU,QXW5,SAJ1,SG24,SMA7,SMJ,SWX2,SWX5,SX,SX4,SX45 SX7,SXS4,SXS5,TX,TX2,TX26,TXBR,VEX,VEX7,VEXA,VMJ,VMS4,VPM4 VPR4,VSP,VSX,VSX1,VX,VX4,VXBR,VXU,WKS,WKT2,WKT4,WKT5,WKT6
13	19613-ZE1-020	CLAMP, CORD .....	1	-	-	-	-----	VPR4
14	32197-ZH8-003	SUB HARNESS .....	1	-	-	-	-----	VPR4
15	81329-567-020	GROMMET, DRAIN HOLE .....	1	1	1	1	-----	QHB1,QMP4,QPT,QTR5,SJD5,SMCC,SYA,VEK,VPR4
16	32303-ZE0-850	STAY, CORD CLIP .....	-	1	1	-	-----	VEK
17	91406-657-671	CLIP, WIRE HARNESS .....	-	-	2	-	-----	SJD5

# E-14

# CARBURETOR(1)

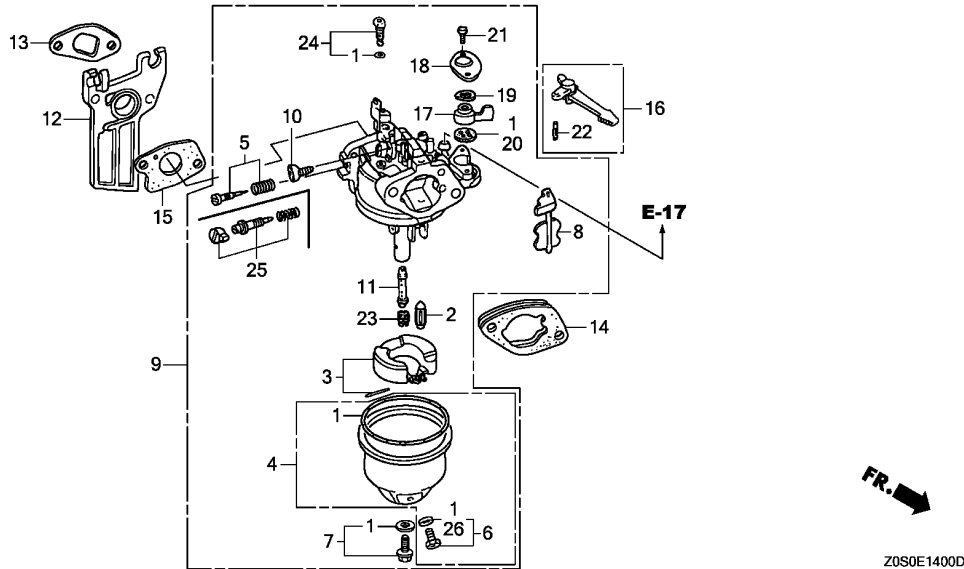

Ref. No.	L.O.N.	(Relative ref. Number) Description	F.R.T.
1	3111B1	GASKET SET, CARBURETOR (3)	0.3
2	3111E1	FLOAT VALVE SET AND/OR FLOAT SET (25)	0.3
5	3111D7	SCREW SET, PILOT	0.2
8	8101C5	CHOKE SET, CARBURETOR	0.2
9	3111F3	CARBURETOR (13)	0.2
12	3111C0	CARBURETOR INSULATOR AND/OR PACKING	0.2
15	3111C8	PACKING, CARBURETOR	0.2
16	8101F9	LEVER, CARBURETOR CHOKE (17,19)	0.2
20	3101C5	PACKING, FUEL COCK (11)	0.2
23	3111C3	JET, MAIN	0.3

Ref. No.	Part No.	Description	Reqd. QTY				Serial No.	Parts catalogue code
			GX 120 T1	GX 120 T2	GX 120 T3	GX 120 UT2		
1	16010-ZE0-025	GASKET SET	1	1	-	-	L1C1,LD,PM,Q1B9,QD,QDBR,QPT,S1P4,SD,SD16,SD2,SD4,SK,VMJ,VSP W1A3,W1A4,WJP,WKS,WMA3,WMK,WMKJ,WMKK	
2	16011-ZE0-005	VALVE SET, FLOAT	1	1	-	-	L1C1,QD,QPT,S1P4,SD,SK,VMJ,WMKJ L1C1,LD,PM,Q1B9,QD,QDBR,QPT,S1P4,SD,SD16,SD2,SD4,SK,VMJ,VSP W1A3,W1A4,WJP,WKS,WMA3,WMK,WMKJ,WMKK	
3	16013-Z0S-B01	FLOAT SET	1	1	-	-	L1C1,QD,QPT,S1P4,SD,SK,VMJ,WMKJ LD,PM,Q1B9,QD,QDBR,QPT,SD,SD16,SD2,SD4,SK,VMJ,VSP,W1A3,W1A4 WJP,WKS,WMA3,WMK,WMKJ,WMKK	
	16013-ZE0-005		-	1	-	-	L1C1,S1P4	
	16013-Z0S-B01		-	-	1	-	L1C1,QD,QPT,S1P4,SD,SK,VMJ,WMKJ	
4	16015-ZE0-831	CHAMBER SET, FLOAT	1	-	-	-	LD,PM,Q1B9,QD,QDBR,SD,SD16,SD2,SD4,SK,VSP,W1A3,W1A4,WJP,WKS WMA3,WMK	
	16015-Z4M-911		-	1	-	-	L1C1,QD,QPT,S1P4,SD,SD2,SK,VMJ,VSP,W1A3,WMK,WMKJ,WMKK	
5	16016-ZE0-005	SCREW SET, PILOT (CARBURETOR NO.)	1	1	1	-	L1C1,QD,QPT,S1P4,SD,SK,VMJ,WMKJ L1C1,LD,PM,Q1B9,QD,QDBR,QPT,S1P4,SD,SD2,SK,VMJ,W1A3,W1A4,WJP SD4,WKS,WMA3	
6	16024-ZE1-811	SCREW SET, DRAIN	1	-	-	-	LD,PM,Q1B9,QD,QDBR,SD,SD16,SD2,SD4,SK,VSP,W1A3,W1A4,WJP,WKS WMA3,WMK	
	16024-Z5T-901		-	1	-	-	L1C1,QD,QPT,S1P4,SD,SD2,SK,VMJ,VSP,W1A3,WMK,WMKJ,WMKK	
7	16028-ZE0-005	SCREW SET	1	-	-	-	L1C1,QD,QPT,S1P4,SD,SK,VMJ,WMKJ LD,PM,Q1B9,QD,QDBR,SD,SD16,SD2,SD4,SK,VSP,W1A3,W1A4,WJP,WKS WMA3,WMK	
	16028-Z5T-901		-	1	-	-	L1C1,QD,QPT,S1P4,SD,SD2,SK,VMJ,VSP,W1A3,WMK,WMKJ,WMKK	
			-	-	1	-	L1C1,QD,QPT,S1P4,SD,SK,VMJ,WMKJ	
8	16044-ZE0-005	CHOKE SET	1	1	-	-	L1C1,LD,PM,Q1B9,QD,QDBR,QPT,S1P4,SD,SD16,SD2,SD4,SK,VMJ,VSP W1A3,W1A4,WJP,WKS,WMA3,WMK,WMKJ,WMKK	
			-	-	1	-	L1C1,QD,QPT,S1P4,SD,SK,VMJ,WMKJ	
9	16100-Z0S-831	CARBURETOR ASSY. (BE61J A)	1	-	-	-	LD,PM,Q1B9,QD,QDBR,SD,SD2,SD4,SK,W1A3,W1A4,WJP,WMA3	



# E-14

# CARBURETOR(1)

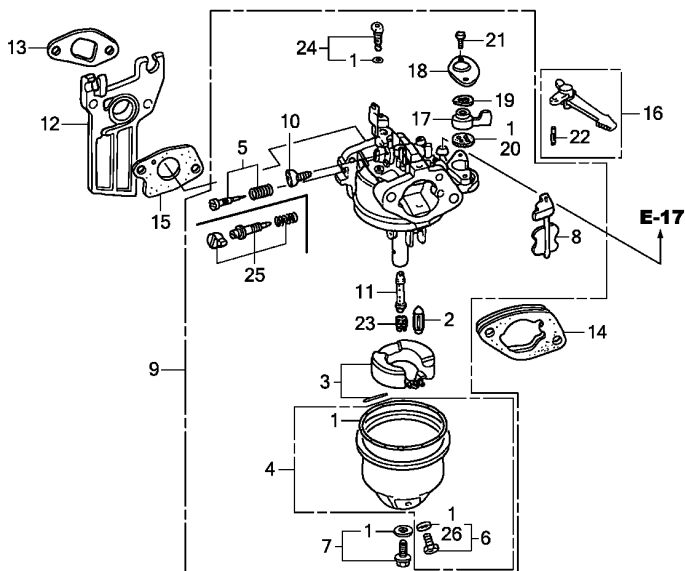

Z0S0E1400D

Ref. No.	Part No.	Description	Reqd. QTY				Serial No.	Parts catalogue code
			GX 120 T1	GX 120 T2	GX 120 T3	GX 120 UT2		
(9)	16100-Z0S-931	CARBURETOR ASSY.(BE61K A) ...	1	-	-	-	SD16,VSP,WMK	
	16100-Z0S-831	CARBURETOR ASSY.(BE61J A) ...	1	-	-	1347302	WKS	
	16100-Z0S-931	CARBURETOR ASSY.(BE61K A) ...	1	-	-	1347303	WKS	
	16100-Z0S-741	CARBURETOR ASSY.(BE61N A) ...	-	1	-	-	L1C1,S1P4	
	16100-Z0S-721	CARBURETOR ASSY.(BE61L A) ...	-	1	-	-	QD,QPT,SD,SD2,SK,VMJ,W1A3	
	16100-Z4H-931	CARBURETOR ASSY.(BE61M A) ...	-	1	-	-	VSP,WMK,WMKJ,WMKK	
	16100-Z0S-881	CARBURETOR ASSY.(BE61T A) ...	-	-	1	-	L1C1,QD,QPT,S1P4,SD,SK,VMJ	
	16100-Z0S-951	CARBURETOR ASSY.(BE61U A) ...	-	-	1	-	WMKJ	
10	16124-ZE0-005	SCREW, THROTTLE STOP	1	1	-	-	L1C1,LD,PM,Q1B9,QD,QDBR,QPT,S1P4,SD,SD16,SD2,SD4,SK,VMJ,VSP W1A3,W1A4,WJP,WKS,WMA3,WMK,WMKJ,WMKK L1C1,QD,QPT,S1P4,SD,SK,VMJ,WMKJ	
11	16166-ZH7-W50	NOZZLE, MAIN	1	1	-	-	L1C1,LD,PM,Q1B9,QD,QDBR,QPT,S1P4,SD,SD16,SD2,SD4,SK,VMJ,VSP W1A3,W1A4,WJP,WKS,WMA3,WMK,WMKJ,WMKK	
	16166-Z0S-851		-	-	1	-	L1C1,QD,QPT,S1P4,SD,SK,VMJ,WMKJ	
12	16211-ZE0-000	INSULATOR, CARBURETOR	1	1	-	-	L1C1,LD,PM,Q1B9,QD,QDBR,QPT,S1P4,SD,SD16,SD2,SD4,SK,VMJ,VSP W1A3,W1A4,WJP,WKS,WMA3,WMK,WMKJ,WMKK	
13	16212-ZH7-800	PACKING, INSULATOR	1	1	-	-	L1C1,QD,QPT,S1P4,SD,SK,VMJ,WMKJ L1C1,LD,PM,Q1B9,QD,QDBR,QPT,S1P4,SD,SD16,SD2,SD4,SK,VMJ,VSP W1A3,W1A4,WJP,WKS,WMA3,WMK,WMKJ,WMKK	
14	16220-ZE1-020	SPACER COMP., CARBURETOR	1	1	-	-	L1C1,QD,QPT,S1P4,SD,SK,VMJ,WMKJ L1C1,LD,PM,Q1B9,QD,QDBR,QPT,S1P4,SD,SD16,SD2,SD4,SK,VMJ,VSP W1A3,W1A4,WJP,WKS,WMA3,WMK,WMKJ,WMKK	
15	16221-ZH8-801	PACKING, CARBURETOR	1	1	-	-	L1C1,QD,QPT,S1P4,SD,SK,VMJ,WMKJ L1C1,LD,PM,Q1B9,QD,QDBR,QPT,S1P4,SD,SD16,SD2,SD4,SK,VMJ,VSP W1A3,W1A4,WJP,WKS,WMA3,WMK,WMKJ,WMKK L1C1,QD,QPT,S1P4,SD,SK,VMJ,WMKJ	

# E-14

# CARBURETOR(1)

Ref. No.	Part No.	Description	Reqd. QTY				Serial No.	Parts catalogue code
			GX 120 T1	GX 120 T2	GX 120 T3	GX 120 UT2		
16	16610-ZE1-000	LEVER COMP., CHOKE(STD.) ....	1	1	-	-	L1C1,LD,PM,Q1B9,QD,QDBR,S1P4,SD,SD16,SD2,SD4,SK,VMJ,VSP,W1A3,W1A4,WJP,WKS,WMA3,WMK,WMKJ,WMKK	
	16610-ZE1-810	LEVER COMP., CHOKE(REMOTE) ..	-	1	1	-	QPT	
	16610-ZE1-000	LEVER COMP., CHOKE(STD.) .....	-	-	1	-	L1C1,QD,S1P4,SD,SK,VMJ,WMKJ	
17	16953-ZE1-812	LEVER, COCK .....	1	1	-	-	L1C1,LD,PM,Q1B9,QD,QDBR,QPT,S1P4,SD,SD16,SD2,SD4,SK,VMJ,VSP,W1A3,W1A4,WJP,WKS,WMA3,WMK,WMKJ,WMKK	
			-	-	1	-	L1C1,QD,QPT,S1P4,SD,SK,VMJ,WMKJ	
18	16954-ZE1-812	PLATE, LEVER SETTING .....	1	1	-	-	L1C1,LD,PM,Q1B9,QD,QDBR,QPT,S1P4,SD,SD16,SD2,SD4,SK,VMJ,VSP,W1A3,W1A4,WJP,WKS,WMA3,WMK,WMKJ,WMKK	
			-	-	1	-	L1C1,QD,QPT,S1P4,SD,SK,VMJ,WMKJ	
19	16956-ZE1-811	SPRING, COCK LEVER .....	1	1	-	-	L1C1,LD,PM,Q1B9,QD,QDBR,QPT,S1P4,SD,SD16,SD2,SD4,SK,VMJ,VSP,W1A3,W1A4,WJP,WKS,WMA3,WMK,WMKJ,WMKK	
			-	-	1	-	L1C1,QD,QPT,S1P4,SD,SK,VMJ,WMKJ	
20	16957-ZE1-812	PACKING, FUEL COCK .....	1	1	-	-	L1C1,LD,PM,Q1B9,QD,QDBR,QPT,S1P4,SD,SD16,SD2,SD4,SK,VMJ,VSP,W1A3,W1A4,WJP,WKS,WMA3,WMK,WMKJ,WMKK	
			-	-	1	-	L1C1,QD,QPT,S1P4,SD,SK,VMJ,WMKJ	
21	93500-03006-1H	SCREW, PAN, 3X6 .....	2	2	-	-	L1C1,LD,PM,Q1B9,QD,QDBR,QPT,S1P4,SD,SD16,SD2,SD4,SK,VMJ,VSP,W1A3,W1A4,WJP,WKS,WMA3,WMK,WMKJ,WMKK	
			-	-	2	-	L1C1,QD,QPT,S1P4,SD,SK,VMJ,WMKJ	
22	94305-20122	PIN, SPRING, 2X12 .....	1	1	-	-	L1C1,LD,PM,Q1B9,QD,QDBR,QPT,S1P4,SD,SD16,SD2,SD4,SK,VMJ,VSP,W1A3,W1A4,WJP,WKS,WMA3,WMK,WMKJ,WMKK	
			-	-	1	-	L1C1,QD,QPT,S1P4,SD,SK,VMJ,WMKJ	
23	99101-ZH8-0580	JET, MAIN, #58 .....	(1)	(1)	-	-	L1C1,LD,PM,Q1B9,QD,QDBR,QPT,S1P4,SD,SD16,SD2,SD4,SK,VMJ,VSP,W1A3,W1A4,WJP,WKS,WMA3,WMK,WMKJ,WMKK	
	99101-ZH8-0600	JET, MAIN, #60 .....	(1)	(1)	-	-	LD,PM,Q1B9,QD,QDBR,QPT,SD,SD16,SD2,SD4,SK,VMJ,VSP,W1A3,W1A4,WJP,WKS,WMA3,WMK,WMKJ,WMKK	
	99101-ZH8-0620	JET, MAIN, #62 .....	1	1	-	-	LD,PM,Q1B9,QD,QDBR,QPT,SD,SD16,SD2,SD4,SK,VMJ,VSP,W1A3,W1A4,WJP,WKS,WMA3,WMK,WMKJ,WMKK	
	99101-ZH8-0550	JET, MAIN, #55 .....	-	(1)	-	-	L1C1,S1P4	
	99101-ZH8-0600	JET, MAIN, #60 .....	-	1	-	-	L1C1,S1P4	
	99101-ZH8-0580	JET, MAIN, #58 .....	-	-	(1)	-	L1C1,QD,QPT,S1P4,SD,SK,VMJ,WMKJ	
	99101-ZH8-0600	JET, MAIN, #60 .....	-	-	(1)	-	L1C1,QD,QPT,S1P4,SD,SK,VMJ,WMKJ	
	99101-ZH8-0620	JET, MAIN, #62 .....	-	-	1	-	L1C1,QD,QPT,S1P4,SD,SK,VMJ,WMKJ	
24	99204-ZE0-0350	JET SET, PILOT, #35 .....	1	1	-	-	L1C1,LD,PM,Q1B9,QD,QDBR,QPT,S1P4,SD,SD16,SD2,SD4,SK,VMJ,VSP,W1A3,W1A4,WJP,WKS,WMA3,WMK,WMKJ,WMKK	
	99204-ZE2-0350	.....	-	-	1	-	L1C1,QD,QPT,S1P4,SD,SK,VMJ,WMKJ	
25	16016-ZH7-W01	SCREW SET, PILOT .....	1	1	-	-	SD16,VSP,WMK,WMKJ,WMKK	
		(CARBURETOR NO.)	1	-	-	-	BE61K A SD4,WKS,WMA3	
			-	-	1	-	WMKJ	
26	16141-Z0S-003	WASHER, PLAIN(6.2X10.7 DRAIN)	(1)	-	-	-	LD,PM,Q1B9,QD,SD,SD2,SK,VSP,W1A3,W1A4,WJP,WMK	
			-	-	1	-	L1C1,QD,QPT,S1P4,SD,SK,VMJ,WMKJ	





# E-14-1

# CARBURETOR(2)

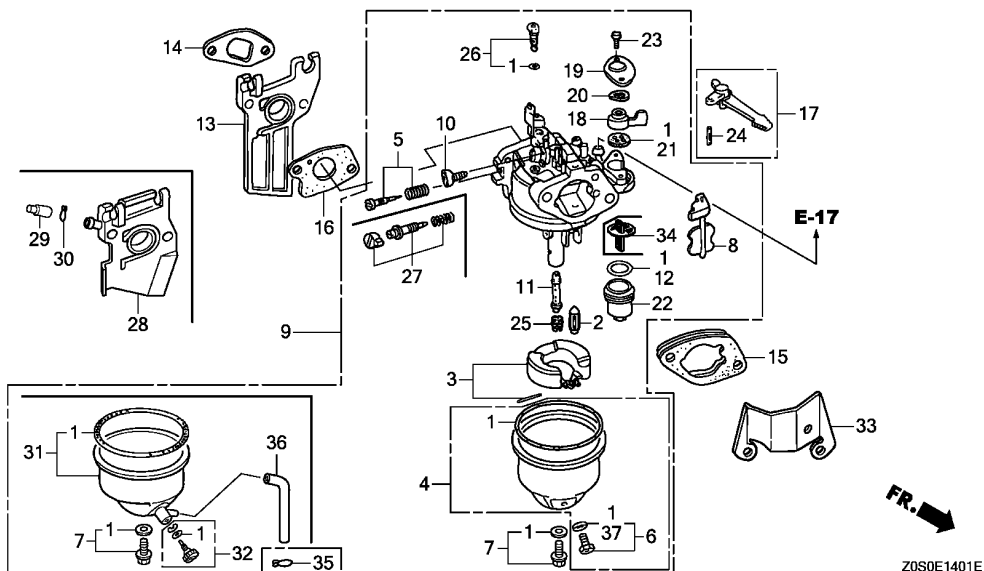

Ref. No.	L.O.N.	(Relative ref. Number) Description	F.R.T.
1	3111B1	GASKET SET, CARBURETOR (3)	0.3
2	3111E1	FLOAT VALVE SET AND/OR FLOAT SET (27)	0.3
5	3111D7	SCREW SET, PILOT	0.2
8	8101C5	CHOKE SET, CARBURETOR	0.2
9	3111F3	CARBURETOR (22,34)	0.2
12	3101L6	PACKING, FUEL STRAINER CUP (14,28)	0.2
13	3111C0	CARBURETOR INSULATOR AND/OR PACKING	0.2
16	3111C8	PACKING, CARBURETOR	0.2
17	8101F9	LEVER, CARBURETOR CHOKE (18,20)	0.2
21	3101C5	PACKING, FUEL COCK (11)	0.2
25	3111C3	JET, MAIN	0.3

2

Ref. No.	Part No.	Description	Reqd. QTY				Serial No.	Parts catalogue code
			GX 120 T1	GX 120 T2	GX 120 T3	GX 120 UT2		
1	16010-ZE1-812	GASKET SET	1	1	-	1	LH,LH2,LHL,LHQ4,LJ,LTK1,LX4,LXU,QA2,QCT,QH,QH26,QHB1,QHQ4,QHT,QMA4,QME4,QMP4,QT,QTD,QTN,QW24,QWA4,QX,QX2,QX26,QX4,QX7,QXBR,QXS2,QXU,SAJ,SAJ1,SG24,SHQ4,SHQC,SIH,SJ,SJMY,SM11,SMA7,SMCC,SMJ,SWX2,SX,SX4,SX7,SXS4,TH,TX,TX2,TX26,TXBR,VEX,VEX7,VEXA,VMS4,VSX,VSX1,VT,VX,VX4,VXBR,VXU,WBT,WBT2,WBTK,WIH,WIS,WKT2,WKT4,WKT6	
	16010-ZH7-A20		-	1	1	-	SYA,VEK	
	16010-ZE1-812		-	-	1	-	LH,LH2,LHL,LJ,LTK1,QH,QHT,QJG5,QTR5,QWA5,QX25,QX45,QX95,QXS5,QXW5,SAJ,SAJ1,SJ,SJD5,SJMY,SM11,SMJ,SWX5,SX45,SXS5,WBT,WKT5,WMKK	
2	16011-ZE0-005	VALVE SET, FLOAT	1	1	-	1	LH,LH2,LHL,LHQ4,LJ,LTK1,LX4,LXU,QA2,QCT,QH,QH26,QHB1,QHQ4,QHT,QMA4,QME4,QMP4,QT,QTD,QTN,QW24,QWA4,QX,QX2,QX26,QX4,QX7,QXBR,QXS2,QXU,SAJ,SAJ1,SG24,SHQ4,SHQC,SIH,SJ,SJMY,SM11,SMA7,SMCC,SMJ,SWX2,SX,SX4,SX7,SXS4,SYA,TH,TX,TX2,TX26,TXBR,VEK,VEX,VEX7,VEXA,VMS4,VSX,VSX1,VT,VX,VX4,VXBR,VXU,WBT,WBT2,WBTK,WIH,WIS,WKT2,WKT4,WKT6	
			-	-	1	-	LH,LH2,LHL,LJ,LTK1,QH,QHT,QJG5,QTR5,QWA5,QX25,QX45,QX95,QXS5,QXW5,SAJ,SAJ1,SJ,SJD5,SJMY,SM11,SMJ,SWX5,SX45,SXS5,SYA,VEK,WBT,WKT5,WMKK	
3	16013-Z0S-B01	FLOAT SET	1	1	-	1	LH,LH2,LHL,LHQ4,LJ,LTK1,LX4,LXU,QA2,QCT,QH,QH26,QHB1,QHQ4,QHT,QMA4,QME4,QMP4,QT,QTD,QTN,QW24,QWA4,QX,QX2,QX26,QX4,QX7,QXBR,QXS2,QXU,SAJ,SAJ1,SG24,SHQ4,SHQC,SIH,SJ,SJMY,SM11,SMA7,SMCC,SMJ,SWX2,SX,SX4,SX7,SXS4,SYA,TH,TX,TX2,TX26,TXBR,VEK,VEX,VEX7,VEXA,VMS4,VSX,VSX1,VT,VX,VX4,VXBR,VXU,WBT,WBT2,WBTK,WIH,WIS,WKT2,WKT4,WKT6	
			-	-	1	-	LH,LH2,LHL,LJ,LTK1,QH,QHT,QJG5,QTR5,QWA5,QX25,QX45,QX95,QXS5,QXW5,SAJ,SAJ1,SJ,SJD5,SJMY,SM11,SMJ,SWX5,SX45,SXS5,SYA,VEK,WBT,WKT5,WMKK	

E-14-1

CARBURETOR(2)

Ref. No.	Part No.	Description	Reqd. QTY				Serial No.	Parts catalogue code
			GX 120 T1	GX 120 T2	GX 120 T3	GX 120 UT2		
4	16015-ZE0-831	CHAMBER SET, FLOAT .....	1	-	-	-	LH,LH2,LHL,LHQ4,LX4,LXU,QA2,QH,QH26,QHB1,QHQ4,QMA4,QME4,QMP4,QT,QT,DT,QTN,QW24,QWA4,QX,QX2,QX26,QX4,QX7,QXBR,QXS2,QXU,SG24,SHQ4,SHQC,SIH,SMA7,SWX2,SX,SX4,SX7,SXS4,TH,TX,TX2,TX26,TXBR,VEX,VEX7,VEXA,VMS4,VT,VX,VX4,VXBR,VXU,WBT,WBT2,WBTK,WIH,WIS,WKT2,WKT4,WKT6	
	16015-Z4M-911	.....	-	1	-	1	LH,LH2,LHL,LJ,LTk1,QCT,QH,QHB1,QHT,QMP4,QTN,QX,SAJ,SAJ1,SJ,SJMY,SM11,SMCC,SMJ,TH,TX,VEXA,VSX,VSX1,VT,WBT LH,LH2,LHL,LJ,LTk1,QH,QHT,QJG5,QTR5,QWA5,QX25,QX45,QX95,QXS5,QXW5,SAJ,SAJ1,SJ,SJD5,SJMY,SM11,SMJ,SWX5,SX45,SXS5,WBT,WKT5,WMKK	
5	16016-ZE0-005	SCREW SET, PILOT .....	1	-	-	-	LH,LH2,LHL,LXU,QH,QT,QT,DT,QTN,QX,QXBR,QXU,SHQC,SIH,SX,TH,TX,TXBR,VT,VX,VXBR,VXU,WBT,WBT2,WBTK,WIH,WIS	
	(CARBURETOR NO.)		1	-	-	-	BE60N A QME4	
	''		1	-	-	-	BE60P A QHQ4,QMA4,QX4,QX7,SHQ4,SMA7,SX4,SX7,VEX,VEX7,VMS4,VX4	
			-	1	-	-	LH,LH2,LHL,LTk1,QH,QHT,QTN,QX,TH,TX,VEK,VEXA,VSX,VSX1,VT,WBT	
			-	-	1	-	LH,LH2,LHL,QH,QHT,VEK,WBT	
6	16024-ZE1-811	SCREW SET, DRAIN .....	1	-	-	-	LH,LH2,LHL,LHQ4,LX4,LXU,QA2,QH,QH26,QHB1,QHQ4,QMA4,QME4,QMP4,QT,QT,DT,QTN,QW24,QWA4,QX,QX2,QX26,QX4,QX7,QXBR,QXS2,QXU,SG24,SHQ4,SHQC,SIH,SMA7,SWX2,SX,SX4,SX7,SXS4,TH,TX,TX2,TX26,TXBR,VEX,VEX7,VEXA,VMS4,VT,VX,VX4,VXBR,VXU,WBT,WBT2,WBTK,WIH,WIS,WKT2,WKT4,WKT6	
	16024-Z5T-901	.....	-	1	-	1	LH,LH2,LHL,LJ,LTk1,QCT,QH,QHB1,QHT,QMP4,QTN,QX,SAJ,SAJ1,SJ,SJMY,SM11,SMCC,SMJ,TH,TX,VEXA,VSX,VSX1,VT,WBT LH,LH2,LHL,LJ,LTk1,QH,QHT,QJG5,QTR5,QWA5,QX25,QX45,QX95,QXS5,QXW5,SAJ,SAJ1,SJ,SJD5,SJMY,SM11,SMJ,SWX5,SX45,SXS5,WBT,WKT5,WMKK	
7	16028-ZE0-005	SCREW SET .....	1	-	-	-	LH,LH2,LHL,LHQ4,LX4,LXU,QA2,QH,QH26,QHB1,QHQ4,QMA4,QME4,QMP4,QT,QT,DT,QTN,QW24,QWA4,QX,QX2,QX26,QX4,QX7,QXBR,QXS2,QXU,SG24,SHQ4,SHQC,SIH,SMA7,SWX2,SX,SX4,SX7,SXS4,TH,TX,TX2,TX26,TXBR,VEX,VEX7,VEXA,VMS4,VT,VX,VX4,VXBR,VXU,WBT,WBT2,WBTK,WIH,WIS,WKT2,WKT4,WKT6	
	16028-Z5T-901	.....	-	1	-	1	LH,LH2,LHL,LJ,LTk1,QCT,QH,QHB1,QHT,QMP4,QTN,QX,SAJ,SAJ1,SJ,SJMY,SM11,SMCC,SMJ,SYA,TH,TX,VEK,VEXA,VSX,VSX1,VT,WBT LH,LH2,LHL,LJ,LTk1,QH,QHT,QJG5,QTR5,QWA5,QX25,QX45,QX95,QXS5,QXW5,SAJ,SAJ1,SJ,SJD5,SJMY,SM11,SMJ,SWX5,SX45,SXS5,SYA,VEK,WBT,WKT5,WMKK	
8	16044-ZE0-005	CHOKE SET .....	1	1	-	1	LH,LH2,LHL,LHQ4,LJ,LTk1,LX4,LXU,QA2,QCT,QH,QH26,QHB1,QHQ4,QHT,QMA4,QME4,QMP4,QT,QT,DT,QTN,QW24,QWA4,QX,QX2,QX26,QX4,QX7,QXBR,QXS2,QXU,SAJ,SAJ1,SG24,SHQ4,SHQC,SIH,SJ,SJMY,SM11,SMA7,SMCC,SMJ,SWX2,SX,SX4,SX7,SXS4,SYA,TH,TX,TX2,TX26,TXBR,VEK,VEX,VEX7,VEXA,VMS4,VSX,VSX1,VT,VX,VX4,VXBR,VXU,WBT,WBT2,WBTK,WIH,WIS,WKT2,WKT4,WKT6	
			-	-	1	-	LH,LH2,LHL,LJ,LTk1,QH,QHT,QJG5,QTR5,QWA5,QX25,QX45,QX95,QXS5,QXW5,SAJ,SAJ1,SJ,SJD5,SJMY,SM11,SMJ,SWX5,SX45,SXS5,SYA,VEK,WBT,WKT5,WMKK	
9	16100-Z0S-821	CARBURETOR ASSY. (BE60P A) ...	1	-	-	-	LH,LH2,LXU,QH,QH26,QHQ4,QMA4,QWA4,QX,QX2,QX26,QX4,QX7,QXBR,QXS2,QXU,SG24,SHQ4,SHQC,SMA7,SX,SX4,SX7,SXS4,TH,TX,TX2,TX26,TXBR,VEX,VEX7,VMS4,VX,VX4,VXBR,VXU	
	16100-Z0S-811	CARBURETOR ASSY. (BE60N A) ...	1	-	-	-	LHL,QT,QT,DT,QTN,SIH,VT,WBT,WBT2,WBTK,WIH,WIS	
	16100-Z0S-921	CARBURETOR ASSY. (BE60R A) ...	1	-	-	-	LHQ4,LX4,QW24,SWX2,VEXA	
	16100-Z0S-911	CARBURETOR ASSY. (BE60Q A) ...	1	-	-	-	QA2,QHB1,QMP4,WKT2,WKT4,WKT6	
	16100-Z0S-811	CARBURETOR ASSY. (BE60N A) ...	1	-	-	-	1316501 QME4	
	16100-Z0S-911	CARBURETOR ASSY. (BE60Q A) ...	1	-	-	-	1316502 QME4	
	16100-Z4H-921	CARBURETOR ASSY. (BE99A A) ...	-	1	-	1	SAJ1,SJMY,SM11,SMCC,SMJ	
	16100-Z0S-711	CARBURETOR ASSY. (BE60Z A) ...	-	1	-	-	LH,LH2,QH,QHT,QX,TH,TX,VEXA,VSX,VSX1	
	16100-Z0S-701	CARBURETOR ASSY. (BE60Y A) ...	-	1	-	-	LHL,LTk1,QTN,VT,WBT	
	16100-Z4H-911	CARBURETOR ASSY. (BE60W A) ...	-	1	-	-	LJ,QHB1,QMP4,SAJ,SJ	



# E-14-1

# CARBURETOR(2)

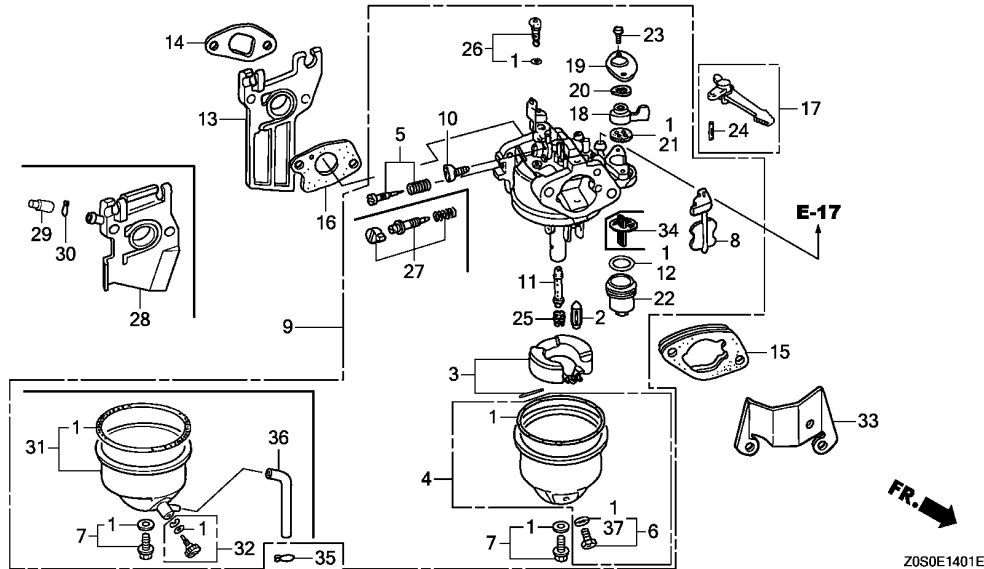

Ref. No.	Part No.	Description	Reqd. QTY				Serial No.	Parts catalogue code
			GX 120 T1	GX 120 T2	GX 120 T3	GX 120 UT2		
(9)	16100-Z4H-V31	CARBURETOR ASSY. (BE99B A)	-	1	-	-	QCT	
	16100-Z4H-S91	CARBURETOR ASSY. (BE99D A)	-	1	-	-	SYA	
	16100-Z0S-T01	CARBURETOR ASSY. (BE99E A)	-	1	-	-	VEK	
	16100-Z0S-871	CARBURETOR ASSY. (BEB1B A)	-	-	1	-	LH, LH2, QH, QHT	
	16100-Z0S-861	CARBURETOR ASSY. (BE99Y A)	-	-	1	-	LHL	
	16100-Z0S-851	CARBURETOR ASSY. (BE99W A)	-	-	1	-	LJ, SAJ, SJ	
	16100-Z0S-841	CARBURETOR ASSY. (BE99T A)	-	-	1	-	LTK1, QJG5, QTR5, QWA5, QX25, QX45, QX95, QXS5, QXW5, SAJ1, SJD5, SJMY SM11, SMJ, SWX5, SX45, SXS5, WKT5, WMKK	
	16100-Z0S-891	CARBURETOR ASSY. (BEB1C A)	-	-	1	-	SYA	
	16100-Z0S-C31	CARBURETOR ASSY. (BEB1E A)	-	-	1	-	VEK	
	16100-Z0S-941	CARBURETOR ASSY. (BEB1D A)	-	-	1	-	WBT	
10	16124-ZE0-005	SCREW, THROTTLE STOP	1	1	-	1	LH, LH2, LHL, LHQ4, LJ, LTK1, LX4, LXU, QA2, QCT, QH, QH26, QHB1, QHQ4, QHT QMA4, QME4, QMP4, QT, QTD, QTN, QW24, QWA4, QX, QX2, QX26, QX4, QX7, QXBR QXS2, QXU, SAJ, SAJ1, SG24, SHQ4, SHQC, SIH, SJ, SJMY, SM11, SMA7, SMCC SMJ, SWX2, SX, SX4, SX7, SXS4, SYA, TH, TX, TX2, TX26, TXBR, VEK, VEX, VEX7 VEXA, VMS4, VSX, VSX1, VT, VX, VX4, VXBR, VXU, WBT, WBT2, WBTk, WIH, WIS WKT2, WKT4, WKT6	
			-	-	1	-	LH, LH2, LHL, LJ, LTK1, QH, QHT, QJG5, QTR5, QWA5, QX25, QX45, QX95, QXS5 QXW5, SAJ, SAJ1, SJ, SJD5, SJMY, SM11, SMJ, SWX5, SX45, SXS5, SYA, VEK, WBT WKT5, WMKK	
11	16166-ZH7-W50	NOZZLE, MAIN	1	1	-	1	LH, LH2, LHL, LHQ4, LJ, LTK1, LX4, LXU, QA2, QH, QH26, QHB1, QHQ4, QHT, QMA4 QME4, QMP4, QT, QTD, QTN, QW24, QWA4, QX, QX2, QX26, QX4, QX7, QXBR, QXS2 QXU, SAJ, SAJ1, SG24, SHQ4, SHQC, SIH, SJ, SJMY, SM11, SMA7, SMCC, SMJ SWX2, SX, SX4, SX7, SXS4, TH, TX, TX2, TX26, TXBR, VEX, VEX7, VEXA, VMS4 VSX, VSX1, VT, VX, VX4, VXBR, VXU, WBT, WBT2, WBTk, WIH, WIS, WKT2, WKT4 WKT6	
	16166-ZH7-V20		-	1	-	-	QCT	
	16166-ZK7-S91		-	1	-	-	SYA	

2

E-14-1

CARBURETOR(2)

Ref. No.	Part No.	Description	Reqd. QTY				Serial No.	Parts catalogue code
			GX 120 T1	GX 120 T2	GX 120 T3	GX 120 UT2		
11)	16166-ZH7-820	NOZZLE, MAIN	-	1	-	-	VEK	
	16166-Z4H-WA1		-	-	1	-	LH,LH2,LTK1,QH,QHT,QJG5,QTR5,QWA5,QX25,QX45,QX95,QXS5,QXW5 SAJ1,SJD5,SJMY,SM11,SMJ,SWX5,SX45,SXS5,VEK,WKT5,WMKK	
	16166-Z0S-871		-	-	1	-	LHL	
	16166-Z0S-851		-	-	1	-	LJ,SAJ,SJ,SYA,WBT	
12	16173-001-004	O-RING	1	1	-	1	LH,LH2,LHL,LHQ4,LJ,LTK1,LX4,LXU,QA2,QCT,QH,QH26,QHB1,QHQ4,QHT QMA4,QME4,QMP4,QT,QTD,QTN,QW24,QWA4,QX,QX2,QX26,QX4,QX7,QXBR QXS2,QXU,SAJ,SAJ1,SG24,SHQ4,SHQC,SIH,SJ,SJMY,SM11,SMA7,SMCC SMJ,SWX2,SX,SX4,SX7,SXS4,SYA,TH,TX,TX2,TX26,TXBR,VEK,VEX,VEX7 VEXA,VMS4,VSX,VSX1,VT,VX,VX4,VXBR,VXU,WBT,WBT2,WBTK,WIH,WIS WKT2,WKT4,WKT6	
			-	-	1	-	LH,LH2,LHL,LJ,LTK1,QH,QHT,QJG5,QTR5,QWA5,QX25,QX45,QX95,QXS5 QXW5,SAJ,SAJ1,SJ,SJD5,SJMY,SM11,SMJ,SWX5,SX45,SXS5,SYA,VEK,WBT WKT5,WMKK	
13	16211-ZE0-000	INSULATOR, CARBURETOR	1	1	-	1	LH,LH2,LHL,LHQ4,LJ,LTK1,LX4,LXU,QA2,QCT,QH,QH26,QHB1,QHQ4,QHT QMA4,QME4,QT,QTD,QTN,QW24,QWA4,QX,QX2,QX26,QX4,QX7,QXBR,QXS2 QXU,SAJ,SAJ1,SG24,SHQ4,SHQC,SIH,SJ,SJMY,SM11,SMA7,SMCC,SMJ SWX2,SX,SX4,SX7,SXS4,SYA,TH,TX,TX2,TX26,TXBR,VEK,VEX,VEX7,VEXA VMS4,VSX,VSX1,VT,VX,VX4,VXBR,VXU,WBT,WBT2,WBTK,WIH,WIS,WKT2 WKT4,WKT6	
			1	-	-	-	2124648 QMP4	
			-	-	1	-	LH,LH2,LHL,LJ,LTK1,QH,QHT,QJG5,QTR5,QWA5,QX25,QX45,QX95,QXS5 QXW5,SAJ,SAJ1,SJ,SJD5,SJMY,SM11,SMJ,SWX5,SX45,SXS5,SYA,VEK,WBT WKT5,WMKK	
14	16212-ZH7-800	PACKING, INSULATOR	1	1	-	1	LH,LH2,LHL,LHQ4,LJ,LTK1,LX4,LXU,QA2,QCT,QH,QH26,QHB1,QHQ4,QHT QMA4,QME4,QMP4,QT,QTD,QTN,QW24,QWA4,QX,QX2,QX26,QX4,QX7,QXBR QXS2,QXU,SAJ,SAJ1,SG24,SHQ4,SHQC,SIH,SJ,SJMY,SM11,SMA7,SMCC SMJ,SWX2,SX,SX4,SX7,SXS4,SYA,TH,TX,TX2,TX26,TXBR,VEK,VEX,VEX7 VEXA,VMS4,VSX,VSX1,VT,VX,VX4,VXBR,VXU,WBT,WBT2,WBTK,WIH,WIS WKT2,WKT4,WKT6	
			-	-	1	-	LH,LH2,LHL,LJ,LTK1,QH,QHT,QJG5,QTR5,QWA5,QX25,QX45,QX95,QXS5 QXW5,SAJ,SAJ1,SJ,SJD5,SJMY,SM11,SMJ,SWX5,SX45,SXS5,SYA,VEK,WBT WKT5,WMKK	
15	16220-ZE1-020	SPACER COMP., CARBURETOR	1	1	-	1	LH,LH2,LHL,LHQ4,LJ,LTK1,LX4,LXU,QA2,QCT,QH,QH26,QHB1,QHQ4,QHT QMA4,QME4,QMP4,QT,QTD,QTN,QW24,QWA4,QX,QX2,QX26,QX4,QX7,QXBR QXS2,QXU,SAJ,SAJ1,SG24,SHQ4,SHQC,SJ,SJMY,SM11,SMA7,SMCC,SMJ SWX2,SX,SX4,SX7,SXS4,SYA,TH,TX,TX2,TX26,TXBR,VEK,VEX,VEX7,VEXA VMS4,VSX,VSX1,VT,VX,VX4,VXBR,VXU,WBT,WBT2,WBTK,WKT2,WKT4,WKT6	
	16220-ZE1-004		1	-	-	-	SIH,WIH,WIS	
	16220-ZE1-020		-	-	1	-	LH,LH2,LHL,LJ,LTK1,QH,QHT,QJG5,QTR5,QWA5,QX25,QX45,QX95,QXS5 QXW5,SAJ,SAJ1,SJ,SJD5,SJMY,SM11,SMJ,SWX5,SX45,SXS5,SYA,VEK,WBT WKT5,WMKK	
16	16221-ZH8-801	PACKING, CARBURETOR	1	1	-	1	LH,LH2,LHL,LHQ4,LJ,LTK1,LX4,LXU,QA2,QCT,QH,QH26,QHB1,QHQ4,QHT QMA4,QME4,QMP4,QT,QTD,QTN,QW24,QWA4,QX,QX2,QX26,QX4,QX7,QXBR QXS2,QXU,SAJ,SAJ1,SG24,SHQ4,SHQC,SIH,SJ,SJMY,SM11,SMA7,SMCC SMJ,SWX2,SX,SX4,SX7,SXS4,SYA,TH,TX,TX2,TX26,TXBR,VEK,VEX,VEX7 VEXA,VMS4,VSX,VSX1,VT,VX,VX4,VXBR,VXU,WBT,WBT2,WBTK,WIH,WIS WKT2,WKT4,WKT6	
			-	-	1	-	LH,LH2,LHL,LJ,LTK1,QH,QHT,QJG5,QTR5,QWA5,QX25,QX45,QX95,QXS5 QXW5,SAJ,SAJ1,SJ,SJD5,SJMY,SM11,SMJ,SWX5,SX45,SXS5,SYA,VEK,WBT WKT5,WMKK	
17	16610-ZE1-000	LEVER COMP., CHOKE(STD.)	1	1	-	1	LH,LH2,LHL,LHQ4,LJ,LTK1,LX4,LXU,QA2,QCT,QH,QH26,QHB1,QHQ4,QHT QMA4,QME4,QMP4,QT,QTD,QTN,QW24,QWA4,QX,QX2,QX26,QX4,QX7,QXBR QXS2,QXU,SAJ,SAJ1,SG24,SHQ4,SHQC,SIH,SJ,SJMY,SM11,SMA7,SMCC SMJ,SWX2,SX,SX4,SX7,SXS4,TH,TX,TX2,TX26,TXBR,VEK,VEX,VEX7,VEXA VMS4,VSX,VSX1,VT,VX,VX4,VXBR,VXU,WBT,WBT2,WBTK,WIH,WIS,WKT2 WKT4,WKT6	



E-14-1

CARBURETOR(2)

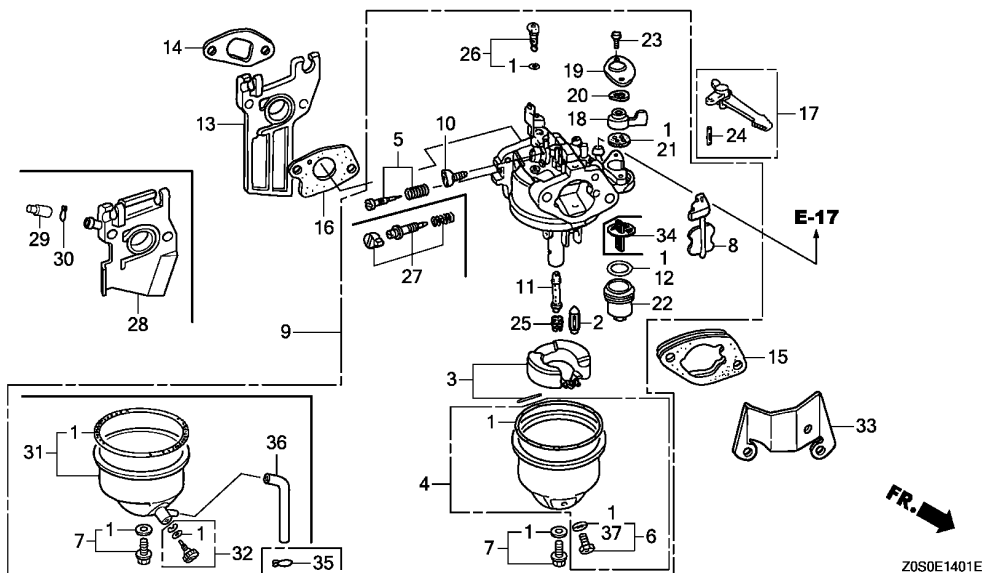

Ref. No.	Part No.	Description	Reqd. QTY				Serial No.	Parts catalogue code
			GX 120 T1	GX 120 T2	GX 120 T3	GX 120 UT2		
17)	16610-ZE1-810	LEVER COMP., CHOKE(REMOTE) ..	-	1	1	-	----- SYA	
	16610-ZE1-000	LEVER COMP., CHOKE(STD.) .....	-	-	1	-	----- LH, LH2, LHL, LJ, LTK1, QH, QHT, QJG5, QTR5, QWA5, QX25, QX45, QX95, QXS5, QXW5, SAJ, SAJ1, SJ, SJD5, SJMY, SM11, SMJ, SWX5, SX45, SXS5, VEK, WBT, WKT5, WMKK	
18	16953-ZE1-812	LEVER, COCK .....	1	1	-	1	----- LH, LH2, LHL, LHQ4, LJ, LTK1, LX4, LXU, QA2, QCT, QH, QH26, QHB1, QHQ4, QHT, QMA4, QME4, QMP4, QT, QTD, QTN, QW24, QWA4, QX, QX2, QX26, QX4, QX7, QXBR, QXS2, QXU, SAJ, SAJ1, SG24, SHQ4, SHQC, SIH, SJ, SJMY, SM11, SMA7, SMCC, SMJ, SWX2, SX, SX4, SX7, SXS4, SYA, TH, TX, TX2, TX26, TXBR, VEK, VEX, VEX7, VEXA, VMS4, VSX, VSX1, VT, VX, VX4, VXBR, VXU, WBT, WBT2, WBTk, WIH, WIS, WKT2, WKT4, WKT6	
			-	-	1	-	----- LH, LH2, LHL, LJ, LTK1, QH, QHT, QJG5, QTR5, QWA5, QX25, QX45, QX95, QXS5, QXW5, SAJ, SAJ1, SJ, SJD5, SJMY, SM11, SMJ, SWX5, SX45, SXS5, SYA, VEK, WBT, WKT5, WMKK	
19	16954-ZE1-812	PLATE, LEVER SETTING .....	1	1	-	1	----- LH, LH2, LHL, LHQ4, LJ, LTK1, LX4, LXU, QA2, QCT, QH, QH26, QHB1, QHQ4, QHT, QMA4, QME4, QMP4, QT, QTD, QTN, QW24, QWA4, QX, QX2, QX26, QX4, QX7, QXBR, QXS2, QXU, SAJ, SAJ1, SG24, SHQ4, SHQC, SIH, SJ, SJMY, SM11, SMA7, SMCC, SMJ, SWX2, SX, SX4, SX7, SXS4, SYA, TH, TX, TX2, TX26, TXBR, VEK, VEX, VEX7, VEXA, VMS4, VSX, VSX1, VT, VX, VX4, VXBR, VXU, WBT, WBT2, WBTk, WIH, WIS, WKT2, WKT4, WKT6	
			-	-	1	-	----- LH, LH2, LHL, LJ, LTK1, QH, QHT, QJG5, QTR5, QWA5, QX25, QX45, QX95, QXS5, QXW5, SAJ, SAJ1, SJ, SJD5, SJMY, SM11, SMJ, SWX5, SX45, SXS5, SYA, VEK, WBT, WKT5, WMKK	

E-14-1

CARBURETOR(2)

Ref. No.	Part No.	Description	Reqd. QTY				Serial No.	Parts catalogue code
			GX 120 T1	GX 120 T2	GX 120 T3	GX 120 UT2		
20	16956-ZE1-811	SPRING, COCK LEVER .....	1	1	-	1	LH, LH2, LHL, LHQ4, LJ, LTK1, LX4, LXU, QA2, QCT, QH, QH26, QHB1, QHQ4, QHT QMA4, QME4, QMP4, QT, QTD, QTN, QW24, QWA4, QX, QX2, QX26, QX4, QX7, QXBR QXS2, QXU, SAJ, SAJ1, SG24, SHQ4, SHQC, SIH, SJ, SJMY, SM11, SMA7, SMCC SMJ, SWX2, SX, SX4, SX7, SXS4, SYA, TH, TX, TX2, TX26, TXBR, VEK, VEX, VEX7 VEXA, VMS4, VSX, VSX1, VT, VX, VX4, VXBR, VXU, WBT, WBT2, WBTk, WIH, WIS WKT2, WKT4, WKT6	
			-	-	1	-	LH, LH2, LHL, LJ, LTK1, QH, QHT, QJG5, QTR5, QWA5, QX25, QX45, QX95, QXS5 QXW5, SAJ, SAJ1, SJ, SJD5, SJMY, SM11, SMJ, SWX5, SX45, SXS5, SYA, VEK, WBT WKT5, WMKK	
21	16957-ZE1-812	PACKING, FUEL COCK .....	1	1	-	1	LH, LH2, LHL, LHQ4, LJ, LTK1, LX4, LXU, QA2, QCT, QH, QH26, QHB1, QHQ4, QHT QMA4, QME4, QMP4, QT, QTD, QTN, QW24, QWA4, QX, QX2, QX26, QX4, QX7, QXBR QXS2, QXU, SAJ, SAJ1, SG24, SHQ4, SHQC, SIH, SJ, SJMY, SM11, SMA7, SMCC SMJ, SWX2, SX, SX4, SX7, SXS4, SYA, TH, TX, TX2, TX26, TXBR, VEK, VEX, VEX7 VEXA, VMS4, VSX, VSX1, VT, VX, VX4, VXBR, VXU, WBT, WBT2, WBTk, WIH, WIS WKT2, WKT4, WKT6	
			-	-	1	-	LH, LH2, LHL, LJ, LTK1, QH, QHT, QJG5, QTR5, QWA5, QX25, QX45, QX95, QXS5 QXW5, SAJ, SAJ1, SJ, SJD5, SJMY, SM11, SMJ, SWX5, SX45, SXS5, SYA, VEK, WBT WKT5, WMKK	
22	16967-ZE0-811	CUP, FUEL STRAINER .....	1	1	-	1	LH, LH2, LHL, LHQ4, LJ, LTK1, LX4, LXU, QA2, QCT, QH, QH26, QHB1, QHQ4, QHT QMA4, QME4, QMP4, QT, QTD, QTN, QW24, QWA4, QX, QX2, QX26, QX4, QX7, QXBR QXS2, QXU, SAJ, SAJ1, SG24, SHQ4, SHQC, SIH, SJ, SJMY, SM11, SMA7, SMCC SMJ, SWX2, SX, SX4, SX7, SXS4, SYA, TH, TX, TX2, TX26, TXBR, VEK, VEX, VEX7 VEXA, VMS4, VSX, VSX1, VT, VX, VX4, VXBR, VXU, WBT, WBT2, WBTk, WIH, WIS WKT2, WKT4, WKT6	
			-	-	1	-	LH, LH2, LHL, LJ, LTK1, QH, QHT, QJG5, QTR5, QWA5, QX25, QX45, QX95, QXS5 QXW5, SAJ, SAJ1, SJ, SJD5, SJMY, SM11, SMJ, SWX5, SX45, SXS5, SYA, VEK, WBT WKT5, WMKK	
23	93500-03006-1H	SCREW, PAN, 3X6 .....	2	2	-	2	LH, LH2, LHL, LHQ4, LJ, LTK1, LX4, LXU, QA2, QCT, QH, QH26, QHB1, QHQ4, QHT QMA4, QME4, QMP4, QT, QTD, QTN, QW24, QWA4, QX, QX2, QX26, QX4, QX7, QXBR QXS2, QXU, SAJ, SAJ1, SG24, SHQ4, SHQC, SIH, SJ, SJMY, SM11, SMA7, SMCC SMJ, SWX2, SX, SX4, SX7, SXS4, SYA, TH, TX, TX2, TX26, TXBR, VEK, VEX, VEX7 VEXA, VMS4, VSX, VSX1, VT, VX, VX4, VXBR, VXU, WBT, WBT2, WBTk, WIH, WIS WKT2, WKT4, WKT6	
			-	-	2	-	LH, LH2, LHL, LJ, LTK1, QH, QHT, QJG5, QTR5, QWA5, QX25, QX45, QX95, QXS5 QXW5, SAJ, SAJ1, SJ, SJD5, SJMY, SM11, SMJ, SWX5, SX45, SXS5, SYA, VEK, WBT WKT5, WMKK	
24	94305-20122	PIN, SPRING, 2X12 .....	1	1	-	1	LH, LH2, LHL, LHQ4, LJ, LTK1, LX4, LXU, QA2, QCT, QH, QH26, QHB1, QHQ4, QHT QMA4, QME4, QMP4, QT, QTD, QTN, QW24, QWA4, QX, QX2, QX26, QX4, QX7, QXBR QXS2, QXU, SAJ, SAJ1, SG24, SHQ4, SHQC, SIH, SJ, SJMY, SM11, SMA7, SMCC SMJ, SWX2, SX, SX4, SX7, SXS4, SYA, TH, TX, TX2, TX26, TXBR, VEK, VEX, VEX7 VEXA, VMS4, VSX, VSX1, VT, VX, VX4, VXBR, VXU, WBT, WBT2, WBTk, WIH, WIS WKT2, WKT4, WKT6	
			-	-	1	-	LH, LH2, LHL, LJ, LTK1, QH, QHT, QJG5, QTR5, QWA5, QX25, QX45, QX95, QXS5 QXW5, SAJ, SAJ1, SJ, SJD5, SJMY, SM11, SMJ, SWX5, SX45, SXS5, SYA, VEK, WBT WKT5, WMKK	
25	99101-ZH8-0580	JET, MAIN, #58 .....	(1)	(1)	-	(1)	LH, LH2, LHL, LHQ4, LJ, LTK1, LX4, LXU, QA2, QCT, QH, QH26, QHB1, QHQ4, QHT QMA4, QME4, QMP4, QT, QTD, QTN, QW24, QWA4, QX, QX2, QX26, QX4, QX7, QXBR QXS2, QXU, SAJ, SAJ1, SG24, SHQ4, SHQC, SIH, SJ, SJMY, SM11, SMA7, SMCC SMJ, SWX2, SX, SX4, SX7, SXS4, SYA, TH, TX, TX2, TX26, TXBR, VEK, VEX, VEX7 VEXA, VMS4, VSX, VSX1, VT, VX, VX4, VXBR, VXU, WBT, WBT2, WBTk, WIH, WIS WKT2, WKT4, WKT6	
	99101-ZH8-0550	JET, MAIN, #55 .....	(1)	(1)	-	(1)	LH, LH2, LHQ4, LX4, LXU, QH, QH26, QHQ4, QHT, QMA4, QW24, QWA4, QX, QX2 QX26, QX4, QX7, QXBR, QXS2, QXU, SAJ1, SG24, SHQ4, SHQC, SJMY, SM11, SMA7, SMCC, SMJ, SWX2, SX, SX4, SX7, SXS4, TH, TX, TX2, TX26, TXBR, VEK, VEX, VEX7 VEXA, VMS4, VSX, VSX1, VX, VX4, VXBR, VXU	



# E-14-1

# CARBURETOR(2)

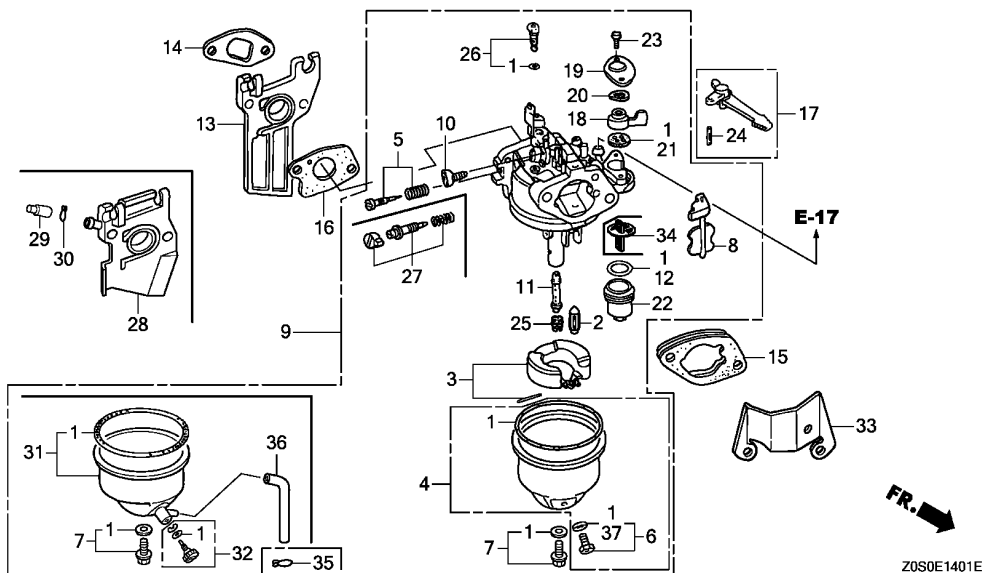

Ref. No.	Part No.	Description	Reqd. QTY				Serial No.	Parts catalogue code
			GX 120 T1	GX 120 T2	GX 120 T3	GX 120 UT2		
25)	99101-ZH8-0600	JET, MAIN, #60	1	1	-	1	-----	LH,LH2,LHQ4,LX4,LXU,QH,QH26,QHQ4,QHT,QMA4,QW24,QWA4,QX,QX2 QX26,QX4,QX7,QXBR,QXS2,QXU,SAJ1,SG24,SHQ4,SHQC,SJMY,SM11,SMAT7 SMCC,SMJ,SWX2,SX,SX4,SX7,SXS4,TH,TX,TX2,TX26,TXBR,VEK,VEX,VEX7 VEXA,VMS4,VSX,VSX1,VX,VX4,VXBR,VXU
	99101-ZH8-0620	JET, MAIN, #62	(1)	(1)	-	-	-----	LHL,LJ,LTk1,QA2,QCT,QHB1,QME4,QMP4,QT,QTD,QTN,SAJ,SIH,SJ,SYA VT,WBT,WBT2,WBTK,WIH,WIS,WKT2,WKT4,WKT6
	99101-ZK7-0620	.....	-	1	1	-	-----	LHL,LJ,LTk1,QA2,QCT,QHB1,QME4,QMP4,QT,QTD,QTN,SAJ,SIH,SJ,VT WBT,WBT2,WBTK,WIH,WIS,WKT2,WKT4,WKT6
	99101-ZH8-0580	JET, MAIN, #58	-	-	(1)	-	-----	SYA
	99101-ZH8-0600	JET, MAIN, #60	-	-	(1)	-	-----	LH,LH2,LHL,LJ,LTk1,QH,QHT,QJG5,QTR5,QWA5,QX25,QX45,QX95,QXS5 QXW5,SAJ,SAJ1,SJ,SJD5,SJMY,SM11,SMJ,SWX5,SX45,SXS5,SYA,VEK,WBT WKT5,WMKK
	99101-ZH8-0550	JET, MAIN, #55	-	-	(1)	-	-----	LH,LH2,LTK1,QH,QHT,QJG5,QTR5,QWA5,QX25,QX45,QX95,QXS5,QXW5
	99101-ZH8-0620	JET, MAIN, #62	-	-	1	-	-----	SAJ1,SJD5,SJMY,SM11,SMJ,SWX5,SX45,SXS5,VEK,WKT5,WMKK
26	99204-ZE0-0350	JET SET, PILOT, #35	1	1	-	1	-----	LH,LH2,LHL,LHQ4,LJ,LTk1,LX4,LXU,QA2,QH,QH26,QHB1,QHQ4,QHT,QMA4 QME4,QMP4,QT,QTD,QTN,QW24,QWA4,QX,QX2,QX26,QX4,QX7,QXBR,QXS2 QXU,SAJ,SAJ1,SG24,SHQ4,SHQC,SIH,SJ,SJMY,SM11,SMAT7,SMCC,SMJ SWX2,SX,SX4,SX7,SXS4,SYA,TH,TX,TX2,TX26,TXBR,VEK,VEX,VEX7,VEXA VMS4,VSX,VSX1,VT,VX,VX4,VXBR,VXU,WBT,WBT2,WBTK,WIH,WIS,WKT2 WKT4,WKT6
	99204-ZE0-0380	JET SET, PILOT, #38	-	1	-	-	-----	QCT
	99204-ZE2-0350	JET SET, PILOT, #35	-	-	1	-	-----	LH,LH2,LHL,LJ,LTk1,QH,QHT,QJG5,QTR5,QWA5,QX25,QX45,QX95,QXS5 QXW5,SAJ,SAJ1,SJ,SJD5,SJMY,SM11,SMJ,SWX5,SX45,SXS5,SYA,VEK,WBT WKT5,WMKK

2

E-14-1

CARBURETOR(2)

Ref. No.	Part No.	Description	Reqd. QTY				Serial No.	Parts catalogue code
			GX 120 T1	GX 120 T2	GX 120 T3	GX 120 UT2		
27	16016-ZH7-W01	SCREW SET, PILOT (CARBURETOR NO.) //	1	-	-	1	LHQ4, LX4, QA2, QH26, QHB1, QMP4, QW24, QWA4, QX2, QX26, QXS2, SG24, SMCC SWX2, SXS4, TX2, TX26, VEXA, WKT2, WKT4, WKT6 QME4 BE60Q A BE60R A QH4, QMA4, QX4, QX7, SH4, SMA7, SX4, SX7, VEX, VEX7, VMS4, VX4 LJ, QCT, QHB1, QMP4, SAJ, SAJ1, SJ, SJMY, SM11, SMJ, SYA LJ, LTK1, QJG5, QTR5, QWA5, QX25, QX45, QX95, QXS5, QXW5, SAJ, SAJ1, SJ SJD5, SJMY, SM11, SMJ, SWX5, SX45, SXS5, SYA, WKT5, WMKK	
28	16210-Z4H-000	INSULATOR COMP., CARBURETOR	1	-	-	2124649	QMP4	
29	16215-MV4-000	CAP, BOOST	1	-	-	2124649	QMP4	
30	95002-02070	CLIP, TUBE(B7)	1	-	-	2124649	QMP4	
31	16015-Z4V-W11	CHAMBER, FLOAT	-	1	1	-	SYA, VEK	
32	16024-ZH7-A20	SCREW SET, DRAIN	-	1	1	-	SYA, VEK	
33	16598-ZE1-000	STAY, CHOKE CONTROL	-	1	1	-	SYA	
34	16959-Z5T-901	FILTER, CUP	-	1	-	1	LH, LH2, LHL, LJ, LTK1, QCT, QH, QHB1, QHT, QMP4, QTN, QX, SAJ, SAJ1, SJ SJMY, SM11, SMCC, SMJ, SYA, TH, TX, VEK, VEXA, VSX, VSX1, VT, WBT LH, LH2, LHL, LJ, LTK1, QH, QHT, QJG5, QTR5, QWA5, QX25, QX45, QX95, QXS5 QXW5, SAJ, SAJ1, SJ, SJD5, SJMY, SM11, SMJ, SWX5, SX45, SXS5, SYA, VEK, WBT WKT5, WMKK	
35	95002-02080	CLIP, TUBE(B8)	-	1	1	-	SYA	
36	95003-10024-31	TUBE, VINYL, 5X8X240 (95003-10001-60M)	-	1	1	-	SYA	
37	16141-Z0S-003	WASHER, PLAIN(6.2X10.7 DRAIN)	(1)	-	-	-	LH, LH2, LHL, QH, QHB1, QMP4, QT, QTD, QTN, QX, SHQC, SX, TH, TX, VEXA, VT, VX WBT, WBT2, WBTK LH, LH2, LHL, LJ, LTK1, QH, QHT, QJG5, QTR5, QWA5, QX25, QX45, QX95, QXS5 QXW5, SAJ, SAJ1, SJ, SJD5, SJMY, SM11, SMJ, SWX5, SX45, SXS5, WBT, WKT5 WMKK	

2



# E-14-2

# CARBURETOR(3)

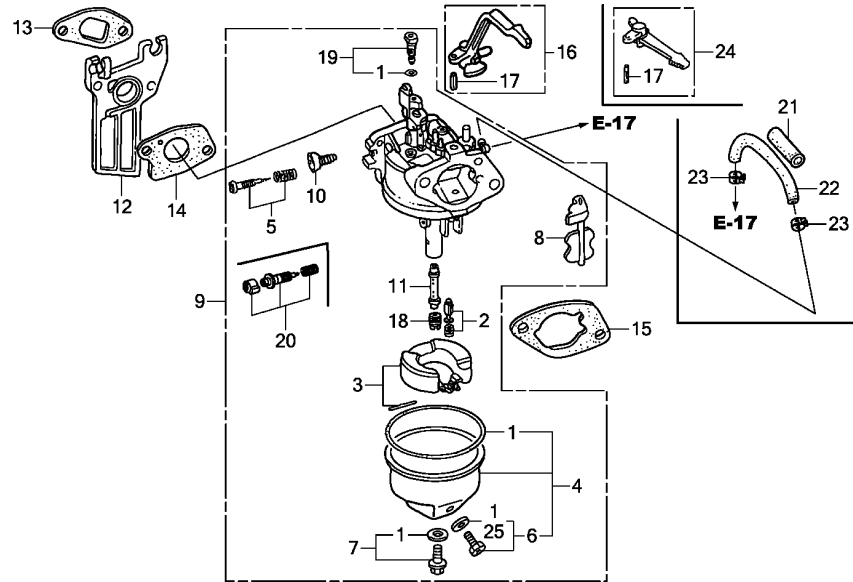

FR. →  
Z0S0E1402D

Ref. No.	L.O.N.	(Relative ref. Number) Description	F.R.T.
1	3111B1	GASKET SET, CARBURETOR (3)	0.3
2	3111E1	FLOAT VALVE SET AND/OR FLOAT SET (20)	0.3
5	3111D7	SCREW SET, PILOT	0.2
8	8101C5	CHOKE SET, CARBURETOR	0.2
9	3111F3	CARBURETOR (13)	0.2
12	3111C0	CARBURETOR INSULATOR AND/OR PACKING	0.2
14	3111C8	PACKING, CARBURETOR (24)	0.2
16	8101F9	LEVER, CARBURETOR CHOKE (11)	0.2
18	3111C3	JET, MAIN	0.3

Ref. No.	Part No.	Description	Reqd. QTY				Serial No.	Parts catalogue code
			GX 120 T1	GX 120 T2	GX 120 T3	GX 120 UT2		
1	16010-ZB1-015	GASKET SET	1	1	-	-	ARH,ARL,VPM4,VPR4	
2	16011-ZE0-005	VALVE SET, FLOAT	1	1	-	-	ARH,ARL,VPM4,VPR4	
3	16013-Z0S-B01	FLOAT SET	1	1	-	-	ARH,ARL,VPM4,VPR4	
4	16015-ZE1-811	CHAMBER SET, FLOAT	1	-	-	-	ARH,ARL	
	16015-ZE0-831		1	-	-	-	VPM4,VPR4	
	16015-Z4H-U51	CHAMBER, FLOAT	-	1	-	-	ARH	
5	16016-ZE0-005	SCREW SET, PILOT (CARBURETOR NO.)	1	-	-	-	BE62D A VPR4	
6	16024-ZE1-811	SCREW SET, DRAIN	1	-	-	-	ARH,ARL,VPM4,VPR4	
	16024-Z5T-901		-	1	-	-	ARH	
7	16028-ZE0-005	SCREW SET	1	-	-	-	ARH,ARL,VPM4,VPR4	
	16028-Z5T-901		-	1	-	-	ARH	
8	16044-ZE0-005	CHOKE SET	1	1	-	-	ARH,ARL,VPM4,VPR4	
9	16100-Z4H-U31	CARBURETOR ASSY.(BE62H A)	1	-	-	-	ARH,ARL	
	16100-Z0S-U12	CARBURETOR ASSY.(BE62D B)	1	-	-	-	VPM4	
	16100-Z0S-U11	CARBURETOR ASSY.(BE62D A)	1	-	-	-	VPR4	
	16100-Z4H-U51	CARBURETOR ASSY.(BE62J A)	-	1	-	-	ARH	
10	16124-ZE0-005	SCREW, THROTTLE STOP	1	1	-	-	ARH,ARL,VPM4,VPR4	
11	16166-ZH7-A50	NOZZLE, MAIN	1	1	-	-	ARH,ARL	
	16166-ZH7-W50		1	-	-	-	VPM4,VPR4	
12	16211-ZE0-000	INSULATOR, CARBURETOR	1	1	-	-	ARH,ARL,VPM4,VPR4	
13	16212-ZH7-800	PACKING, INSULATOR	1	1	-	-	ARH,ARL,VPM4,VPR4	
14	16221-ZH8-801	PACKING, CARBURETOR	1	1	-	-	ARH,ARL,VPM4,VPR4	
15	16220-ZE1-020	SPACER COMP., CARBURETOR	1	1	-	-	ARH,ARL	
	16269-ZE1-800	PACKING, AIR CLEANER	1	-	-	-	VPM4,VPR4	
16	16610-ZB2-000	LEVER COMP., CHOKE	1	-	-	-	VPM4,VPR4	

# E-14-2

# CARBURETOR(3)

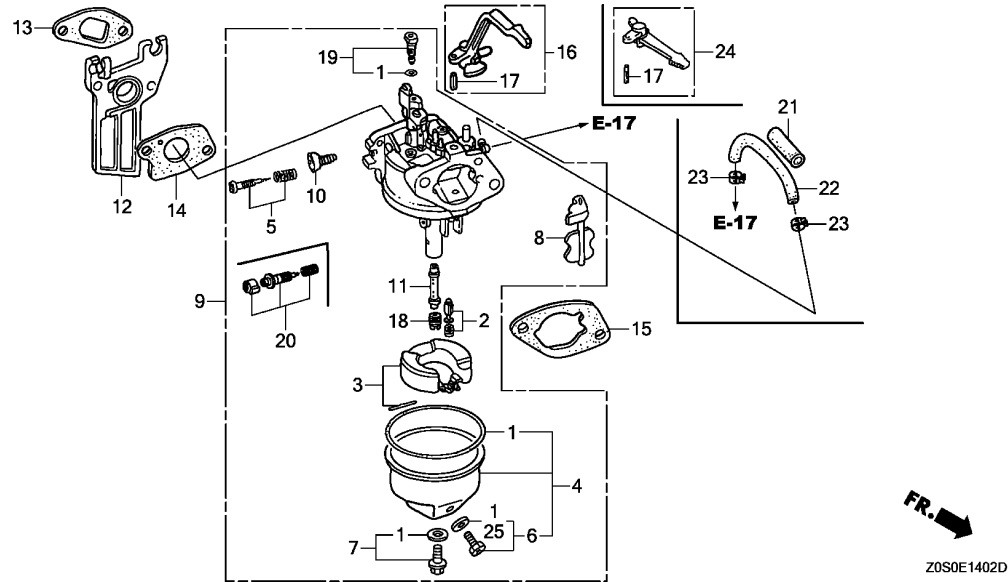

Ref. No.	Part No.	Description	Reqd. QTY				Serial No.	Parts catalogue code
			GX 120 T1	GX 120 T2	GX 120 T3	GX 120 UT2		
17	94305-20122	PIN, SPRING, 2X12	1	1	-	-	----- ARH,ARL,VPM4,VPR4	
18	99101-ZH8-0580	JET, MAIN, #58	(1)	(1)	-	-	----- ARH,ARL,VPM4,VPR4	
	99101-ZH8-0600	JET, MAIN, #60	(1)	(1)	-	-	----- ARH,ARL,VPM4,VPR4	
	99101-ZH8-0620	JET, MAIN, #62	1	1	-	-	----- ARH,ARL,VPM4,VPR4	
19	99204-ZE0-0350	JET SET, PILOT, #35	1	1	-	-	----- ARH,ARL,VPM4,VPR4	
20	16016-ZH7-W01	SCREW SET, PILOT (CARBURETOR NO.)	1	1	-	-	----- ARH,ARL,VPM4 ----- VPR4	
			1	-	-	-	BE62D B -----	
21	16854-ZH8-000	RUBBER, SUPPORTER(107MM)	1	1	-	-	----- ARH,ARL	
22	95001-45400-60	TUBE, FUEL, 4.5X400 (95001-45001-60M)	1	1	-	-	----- ARH,ARL	
23	95002-40800-08	CLAMP, TUBE(D8)	2	2	-	-	----- ARH,ARL	
24	16610-ZE1-000	LEVER COMP., CHOKE(STD.)	1	1	-	-	----- ARH,ARL	
25	16141-ZOS-003	WASHER, PLAIN(6.2X10.7 DRAIN)	(1)	-	-	-	----- ARH,ARL	



# E-15

# AIR CLEANER(DUAL)

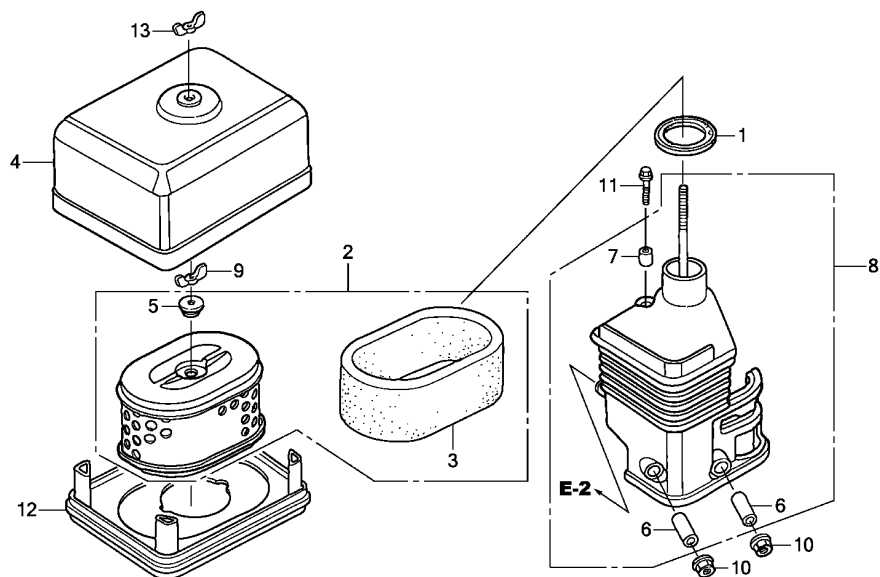

Ref. No.	L.O.N.	(Relative ref. Number) Description	F.R.T.
1	3121E1	PACKING, ELBOW .....	0.1
2	3121B8	ELEMENT, AIR CLEANER .....	0.1
		.INCLUDES: Air cleaner element -inspection	
3	3121C1	FILTER, OUTER .....	0.1
		.INCLUDES: Outer filter-inspection	
8	3121B4	ELBOW, AIR CLEANER .....	0.1
12	3121D6	NOSE, SILENCER .....	0.1

Ref. No.	Part No.	Description	Reqd. QTY				Serial No.	Parts catalogue code
			GX 120 T1	GX 120 T2	GX 120 T3	GX 120 UT2		
1	16271-ZE1-000	PACKING, ELBOW .....	1	1	-	1	LH,LH2,LHQ4,LX4,LXU,QH,QH26,QHQ4,QHT,QMA4,QW24,QWA4,QX,QX2,QX26,QX4,QX7,QXBR,QXS2,QXU,SAJ1,SG24,SHQ4,SHQC,SJMY,SM11,SMAT,SMCC,SMJ,SWX2,SX,SX4,SX7,SXS4,TH,TX,TX2,TX26,TXBR,VEK,VEX,VEX7,VEXA,VMS4,VSX,VSX1,VX,VX4,VXBR,VXU	
2	17210-ZE0-822	ELEMENT, AIR CLEANER(DUAL) ..	1	1	-	-	LH,LH2,LTK1,QH,QHT,QJG5,QTR5,QWA5,QX25,QX45,QX95,QXS5,QXW5,SAJ1,SJD5,SJMY,SM11,SMJ,SWX5,SX45,SXS5,VEK,WKT5,WMKK	
	17210-Z4H-821	.....	-	1	-	1	LH,LH2,LHQ4,LX4,LXU,QH,QH26,QHQ4,QHT,QMA4,QW24,QWA4,QX,QX2,QX26,QX4,QX7,QXBR,QXS2,QXU,SG24,SHQ4,SHQC,SM11,SMAT,SMJ,SWX2,SX,SX4,SX7,SXS4,TH,TX,TX2,TX26,TXBR,VEK,VEX,VEX7,VEXA,VMS4,VSX,VSX1,VX,VX4,VXBR,VXU	
	17210-Z4M-821	.....	-	1	-	-	SAJ1,SJMY,SMCC	
3	17218-ZE0-821	FILTER, OUTER .....	1	1	-	1	LH,LH2,LTK1,QH,QHT,QJG5,QTR5,QWA5,QX25,QX45,QX95,QXS5,QXW5,SAJ1,SJD5,SJMY,SM11,SMJ,SWX5,SX45,SXS5,VEK,WKT5,WMKK	
	17218-ZE1-821	.....	-	1	-	-	LH,LH2,LTK1,QH,QHT,QJG5,QTR5,QWA5,QX25,QX45,QX95,QXS5,QXW5,SAJ1,SJD5,SJMY,SM11,SMJ,SWX5,SX45,SXS5,VEK,WKT5,WMKK	
4	17230-ZE0-820	COVER, AIR CLEANER(DUAL) ....	1	-	-	-	LH,LH2,LHQ4,LX4,LXU,QH,QH26,QHQ4,QMA4,QW24,QWA4,QX,QX2,QX26,QX4,QX7,QXBR,QXS2,QXU,SG24,SHQ4,SHQC,SMAT,SWX2,SX,SX4,SX7,SXS4,TH,TX,TX2,TX26,TXBR,VEX,VEX7,VEXA,VMS4,VX,VX4,VXBR,VXU	
	17231-Z4H-821	COVER, AIR CLEANER .....	-	1	-	1	QHT,SAJ1,SJMY,SMCC	
		.....	-	1	-	1048200	LH,LH2,QH,QX,SMJ,TH,TX,VSX,VSX1	
		.....	-	1	-	1048786	SM11,VEK,VEXA	
	17231-Z4M-010	.....	-	1	-	-	LH,LH2,LTK1,QH,QHT,QJG5,QTR5,QWA5,QX25,QX45,QX95,QXS5,QXW5,SAJ1,SJD5,SJMY,SM11,SMJ,SWX5,SX45,SXS5,VEK,WKT5,WMKK	

E-15

AIR CLEANER(DUAL)

Ref. No.	Part No.	Description	Reqd. QTY				Serial No.	Parts catalogue code
			GX 120 T1	GX 120 T2	GX 120 T3	GX 120 UT2		
5	17232-891-000	GROMMET, AIR CLEANER .....	1	1	-	1	LH,LH2,LHQ4,LX4,LXU,QH,QH26,QHQ4,QHT,QMA4,QW24,QWA4,QX,QX2,QX26,QX4,QX7,QXBR,QXS2,QXU,SAJ1,SG24,SHQ4,SHQC,SJMY,SM11,SMAT,SMCC,SMJ,SWX2,SX,SX4,SX7,SXS4,TH,TX,TX2,TX26,TXBR,VEK,VEX,VEX7,VEXA,VMS4,VSX,VSX1,VX,VX4,VXBR,VXU	
			-	-	1	-	LH,LH2,LTK1,QH,QHT,QJG5,QTR5,QWA5,QX25,QX45,QX95,QXS5,QXW5,SAJ1,SJD5,SJMY,SM11,SMJ,SWX5,SX45,SXS5,VEK,WKT5,WMKK	
6	17238-ZE0-010	COLLAR, AIR CLEANER .....	2	-	-	-	LH,LH2,LHQ4,LX4,LXU,QH,QH26,QHQ4,QMA4,QW24,QWA4,QX,QX2,QX26,QX4,QX7,QXBR,QXS2,QXU,SG24,SHQ4,SHQC,SMAT,SWX2,SX,SX4,SX7,SXS4,TH,TX,TX2,TX26,TXBR,VEX,VEX7,VEXA,VMS4,VX,VX4,VXBR,VXU	
	17238-ZE7-010	.....	-	2	-	2	LH,LH2,QH,QHT,QX,SAJ1,SJMY,SM11,SMCC,SMJ,TH,TX,VEK,VEXA,VSX,VSX1	
			-	-	2	-	LH,LH2,LTK1,QH,QHT,QJG5,QTR5,QWA5,QX25,QX45,QX95,QXS5,QXW5,SAJ1,SJD5,SJMY,SM11,SMJ,SWX5,SX45,SXS5,VEK,WKT5,WMKK	
7	17239-ZE1-000	COLLAR B, AIR CLEANER .....	1	1	-	1	LH,LH2,LHQ4,LX4,LXU,QH,QH26,QHQ4,QHT,QMA4,QW24,QWA4,QX,QX2,QX26,QX4,QX7,QXBR,QXS2,QXU,SAJ1,SG24,SHQ4,SHQC,SJMY,SM11,SMAT,SMCC,SMJ,SWX2,SX,SX4,SX7,SXS4,TH,TX,TX2,TX26,TXBR,VEK,VEX,VEX7,VEXA,VMS4,VSX,VSX1,VX,VX4,VXBR,VXU	
			-	-	1	-	LH,LH2,LTK1,QH,QHT,QJG5,QTR5,QWA5,QX25,QX45,QX95,QXS5,QXW5,SAJ1,SJD5,SJMY,SM11,SMJ,SWX5,SX45,SXS5,VEK,WKT5,WMKK	
8	17410-ZE0-040	ELBOW COMP., AIR CLEANER .....	1	-	-	-	LH,LH2,QH,QX,QXBR,SHQC,SX,TH,TX,TXBR,VEXA,VX,VXBR	
	17410-ZE0-030	.....	1	-	-	-	LHQ4,LX4,LXU,QH26,QHQ4,QMA4,QW24,QWA4,QX2,QX26,QX4,QX7,QXS2,QXU,SG24,SHQ4,SMAT,SWX2,SX4,SX7,SXS4,TH,TX,TX26,VEX,VEX7,VMS4,VX4,VXU	
	17410-Z4H-010	.....	-	1	-	1	LH,LH2,QH,QHT,QX,SAJ1,SJMY,SM11,SMCC,SMJ,TH,TX,VEK,VEXA,VSX,VSX1	
	17410-Z4M-010	.....	-	-	1	-	LH,LH2,LTK1,QH,QHT,QJG5,QTR5,QWA5,QX25,QX45,QX95,QXS5,QXW5,SAJ1,SJD5,SJMY,SM11,SMJ,SWX5,SX45,SXS5,VEK,WKT5,WMKK	
9	90325-044-000	NUT, TOOL BOX SETTING .....	1	1	-	1	LH,LH2,LHQ4,LX4,LXU,QH,QH26,QHQ4,QHT,QMA4,QW24,QWA4,QX,QX2,QX26,QX4,QX7,QXBR,QXS2,QXU,SAJ1,SG24,SHQ4,SHQC,SJMY,SM11,SMAT,SMCC,SMJ,SWX2,SX,SX4,SX7,SXS4,TH,TX,TX2,TX26,TXBR,VEK,VEX,VEX7,VEXA,VMS4,VSX,VSX1,VX,VX4,VXBR,VXU	
			-	-	1	-	LH,LH2,LTK1,QH,QHT,QJG5,QTR5,QWA5,QX25,QX45,QX95,QXS5,QXW5,SAJ1,SJD5,SJMY,SM11,SMJ,SWX5,SX45,SXS5,VEK,WKT5,WMKK	
10	94050-06000	NUT, FLANGE, 6MM .....	2	2	-	2	LH,LH2,LHQ4,LX4,LXU,QH,QH26,QHQ4,QHT,QMA4,QW24,QWA4,QX,QX2,QX26,QX4,QX7,QXBR,QXS2,QXU,SAJ1,SG24,SHQ4,SHQC,SJMY,SM11,SMAT,SMCC,SMJ,SWX2,SX,SX4,SX7,SXS4,TH,TX,TX2,TX26,TXBR,VEK,VEX,VEX7,VEXA,VMS4,VSX,VSX1,VX,VX4,VXBR,VXU	
			-	-	2	-	LH,LH2,LTK1,QH,QHT,QJG5,QTR5,QWA5,QX25,QX45,QX95,QXS5,QXW5,SAJ1,SJD5,SJMY,SM11,SMJ,SWX5,SX45,SXS5,VEK,WKT5,WMKK	
11	95701-06020-00	BOLT, FLANGE, 6X20 .....	1	1	-	1	LH,LH2,LHQ4,LX4,LXU,QH,QH26,QHQ4,QHT,QMA4,QW24,QWA4,QX,QX2,QX26,QX4,QX7,QXBR,QXS2,QXU,SAJ1,SG24,SHQ4,SHQC,SJMY,SM11,SMAT,SMCC,SMJ,SWX2,SX,SX4,SX7,SXS4,TH,TX,TX2,TX26,TXBR,VEK,VEX,VEX7,VEXA,VMS4,VSX,VSX1,VX,VX4,VXBR,VXU	
			-	-	1	-	LH,LH2,LTK1,QH,QHT,QJG5,QTR5,QWA5,QX25,QX45,QX95,QXS5,QXW5,SAJ1,SJD5,SJMY,SM11,SMJ,SWX5,SX45,SXS5,VEK,WKT5,WMKK	
12	17235-ZE1-831	NOSE, SILENCER .....	1	-	-	-	QWA4,QX7,SG24,SMAT,SWX2,SX,SX4,SX7,VEX7,VEXA,VMS4	
	17235-Z4M-830	.....	-	1	-	1	SJMY,SM11,SMCC,VEK,VEXA	
			-	-	1	-	LH,LH2,LTK1,QH,QHT,QJG5,QTR5,QWA5,QX25,QX45,QX95,QXS5,QXW5,SAJ1,SJD5,SJMY,SM11,SMJ,SWX5,SX45,SXS5,VEK,WKT5,WMKK	
13	90325-044-000	NUT, TOOL BOX SETTING .....	1	-	-	-	LH,LH2,LHQ4,LX4,LXU,QH,QH26,QHQ4,QMA4,QW24,QWA4,QX,QX2,QX26,QX4,QX7,QXBR,QXS2,QXU,SG24,SHQ4,SHQC,SMAT,SWX2,SX,SX4,SX7,SXS4,TH,TX,TX2,TX26,TXBR,VEX,VEX7,VEXA,VMS4,VX,VX4,VXBR,VXU	
	90300-Z4M-800	NUT, AIR CLEANER .....	-	1	-	1	SAJ1,SJMY,SMCC	
	90300-Z1V-000	.....	-	1	-	-	LH,LH2,QH,QHT,QX,SM11,SMJ,TH,TX,VEK,VEXA,VSX,VSX1	
	90300-Z4M-800	.....	-	-	1	-	LH,LH2,LTK1,QH,QHT,QJG5,QTR5,QWA5,QX25,QX45,QX95,QXS5,QXW5,SAJ1,SJD5,SJMY,SM11,SMJ,SWX5,SX45,SXS5,VEK,WKT5,WMKK	



# E-15-1

# AIR CLEANER(SEMI DRY)

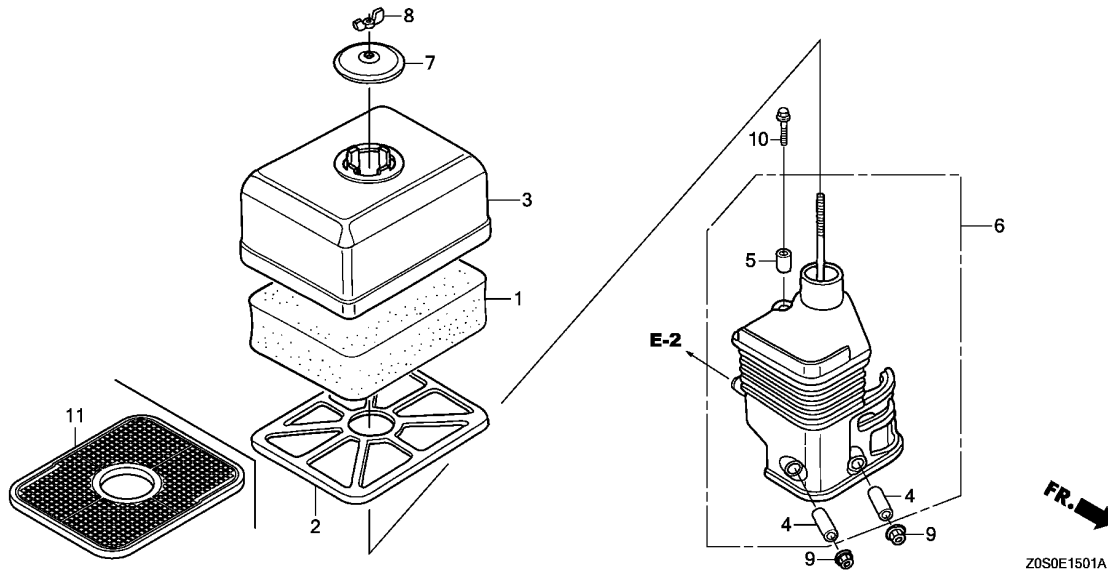

Ref. No.	L.O.N.	(Relative ref. Number) Description	F.R.T.
1	3121B8	ELEMENT, AIR CLEANER ..... .INCLUDES: Air cleaner element -inspection (11)	0.1
2	3121Q5	GRID, AIR CLEANER .....	0.1
6	3121B4	ELBOW, AIR CLEANER .....	0.1

Ref. No.	Part No.	Description	Reqd. QTY				Serial No.	Parts catalogue code
			GX 120 T1	GX 120 T2	GX 120 T3	GX 120 UT2		
1	17211-ZE1-000	ELEMENT, AIR CLEANER(SEMI DRY)	1	1	-	-	L1C1,LD,LJ,PM,Q1B9,QD,QDBR,QPT,S1P4,SAJ,SD,SD16,SD2,SD4,SIH,SJ,SK,SYA,VMJ,VSP,VT,W1A3,W1A4,WBT,WBT2,WBTK,WIH,WIS,WJP,WKS,WKT2,WKT4,WKT6,WMA3,WMK,WMKJ,WMKK	
2	17212-ZE1-000	GRID, AIR CLEANER(SEMI DRY)	-	-	1	-	L1C1,LJ,QD,QPT,S1P4,SAJ,SD,SJ,SK,SYA,VMJ,WBT,WMKJ	
3	17231-ZE0-000	COVER, AIR CLEANER(SEMI DRY)	1	1	-	-	L1C1,LD,LJ,PM,Q1B9,QD,QDBR,QPT,S1P4,SAJ,SD,SD16,SD2,SD4,SIH,SJ,SK,SYA,VMJ,VSP,VT,W1A3,W1A4,WBT,WBT2,WBTK,WIH,WIS,WJP,WKS,WKT2,WKT4,WKT6,WMA3,WMK,WMKK	
4	17238-ZE0-010	COLLAR, AIR CLEANER .....	-	-	1	-	L1C1,LJ,QD,QPT,S1P4,SAJ,SD,SJ,SK,SYA,VMJ,WBT,WMKJ	
5	17239-ZE1-000	COLLAR B, AIR CLEANER .....	1	1	-	-	L1C1,LD,LJ,PM,Q1B9,QD,QDBR,QPT,S1P4,SAJ,SD,SD16,SD2,SD4,SIH,SJ,SK,SYA,VMJ,VSP,VT,W1A3,W1A4,WBT,WBT2,WBTK,WIH,WIS,WJP,WKS,WKT2,WKT4,WKT6,WMA3,WMK,WMKJ,WMKK	
6	17410-ZE0-040	ELBOW COMP., AIR CLEANER ....	1	1	-	-	L1C1,LD,LJ,PM,Q1B9,QD,QDBR,QPT,S1P4,SAJ,SD,SD2,SIH,SJ,SK,SYA,VMJ,VSP,VT,W1A3,W1A4,WBT,WBT2,WBTK,WIH,WIS,WJP,WMK,WMKJ,WMKK	
	17410-ZE0-030	.....	1	-	-	-	SD16,SD4,WKS,WKT2,WKT4,WKT6,WMA3	
	17410-ZE0-040	.....	-	-	1	-	L1C1,LJ,QD,QPT,S1P4,SAJ,SD,SJ,SK,SYA,VMJ,WBT,WMKJ	
7	17421-ZE1-000	CAP, CLEANER .....	1	1	-	-	L1C1,LD,LJ,PM,Q1B9,QD,QDBR,QPT,S1P4,SAJ,SD,SD16,SD2,SD4,SIH,SJ,SK,SYA,VMJ,VSP,VT,W1A3,W1A4,WBT,WBT2,WBTK,WIH,WIS,WJP,WKS,WKT2,WKT4,WKT6,WMA3,WMK,WMKJ,WMKK	
			-	-	1	-	L1C1,LJ,QD,QPT,S1P4,SAJ,SD,SJ,SK,SYA,VMJ,WBT,WMKJ	

# E-15-1

# AIR CLEANER(SEMI DRY)

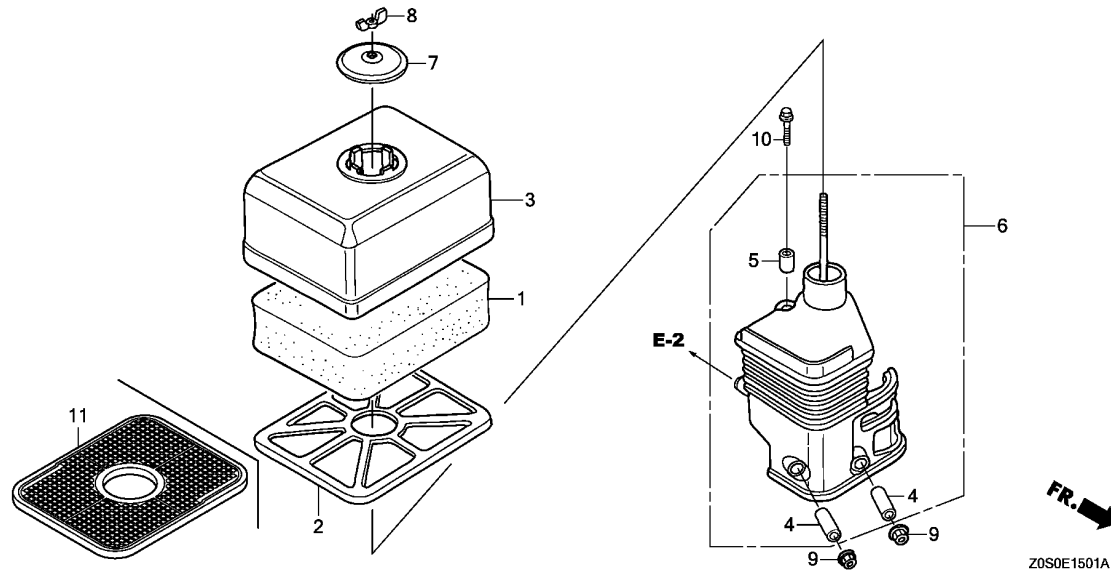

Ref. No.	Part No.	Description	Reqd. QTY				Serial No.	Parts catalogue code
			GX 120 T1	GX 120 T2	GX 120 T3	GX 120 UT2		
8	90325-044-000	NUT, TOOL BOX SETTING .....	1	1	-	-	-----	L1C1,LD,LJ,PM,Q1B9,QD,QDBR,QPT,S1P4,SAJ,SD,SD16,SD2,SD4,SIH,SJ,SK,SYA,VMJ,VSP,VT,W1A3,W1A4,WBT,WBT2,WBTK,WIH,WIS,WJP,WKS,WKT2,WKT4,WKT6,WMA3,WMK,WMKJ,WMKK
9	94050-06000	NUT, FLANGE, 6MM .....	2	2	-	-	-----	L1C1,LJ,QD,QPT,S1P4,SAJ,SD,SJ,SK,SYA,VMJ,WBT,WMKJ,L1C1,LD,LJ,PM,Q1B9,QD,QDBR,QPT,S1P4,SAJ,SD,SD16,SD2,SD4,SIH,SJ,SK,SYA,VMJ,VSP,VT,W1A3,W1A4,WBT,WBT2,WBTK,WIH,WIS,WJP,WKS,WKT2,WKT4,WKT6,WMA3,WMK,WMKJ,WMKK
10	95701-06020-00	BOLT, FLANGE, 6X20 .....	1	1	-	-	-----	L1C1,LJ,QD,QPT,S1P4,SAJ,SD,SJ,SK,SYA,VMJ,WBT,WMKJ,L1C1,LD,LJ,PM,Q1B9,QD,QDBR,QPT,S1P4,SAJ,SD,SD16,SD2,SD4,SIH,SJ,SK,SYA,VMJ,VSP,VT,W1A3,W1A4,WBT,WBT2,WBTK,WIH,WIS,WJP,WKS,WKT2,WKT4,WKT6,WMA3,WMK,WMKJ,WMKK
11	17250-Z0T-810	GRID, AIR CLEANER .....	-	1	-	-	-----	QPT,VMJ,WMKJ
			-	-	1	-	-----	L1C1,LJ,QD,QPT,S1P4,SAJ,SD,SJ,SK,SYA,VMJ,WBT,WMKJ

# E-15-2

# AIR CLEANER(OIL BATH)

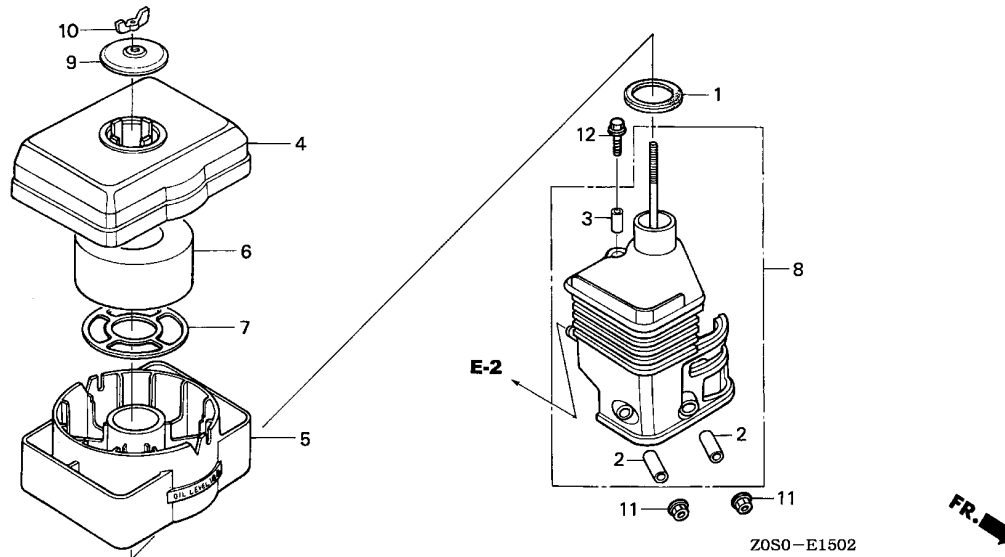

Ref. No.	L.O.N.	(Relative ref. Number) Description	F.R.T.
1	3121E1	PACKING, ELBOW .....	0.1
5	3121E5	PAN, AIR CLEANER OIL .....	0.1
6	3121B8	ELEMENT, AIR CLEANER .....	0.1
		.INCLUDES: Air cleaner element -inspection	
8	3121B4	ELBOW, AIR CLEANER .....	0.1

Ref. No.	Part No.	Description	Reqd. QTY				Serial No.	Parts catalogue code
			GX 120 T1	GX 120 T2	GX 120 T3	GX 120 UT2		
1	16271-ZE1-000	PACKING, ELBOW .....	1	1	-	-	LHL,LTK1,QA2,QHB1,QME4,QMP4,QT,QTD,QTN	
2	17238-ZE0-010	COLLAR, AIR CLEANER .....	2	2	-	-	LHL,LTK1,QA2,QHB1,QME4,QMP4,QT,QTD,QTN	
3	17239-ZE1-000	COLLAR B, AIR CLEANER .....	1	1	-	-	LHL,LTK1,QA2,QHB1,QME4,QMP4,QT,QTD,QTN	
4	17401-ZE1-810	BODY, CLEANER(OIL BATH) .....	1	1	-	-	LHL,LTK1,QA2,QHB1,QME4,QMP4,QT,QTD,QTN	
5	17402-ZE1-810	PAN, CLEANER OIL(OIL BATH) ..	1	1	-	-	LHL,LTK1,QA2,QHB1,QME4,QMP4,QT,QTD,QTN	
6	17403-ZE1-810	ELEMENT, AIR CLEANER(OIL BATH)	1	1	-	-	LHL,LTK1,QA2,QHB1,QME4,QMP4,QT,QTD,QTN	
7	17404-841-000	GRID, AIR CLEANER .....	1	1	-	-	LHL,LTK1,QA2,QHB1,QME4,QMP4,QT,QTD,QTN	
8	17410-ZE0-812	ELBOW COMP., AIR CLEANER .....	1	1	-	-	LHL,LTK1,QHB1,QMP4,QT,QTD,QTN	
	17410-ZE0-811	.....	1	-	-	-	QA2,QME4	
	17410-ZE0-812	.....	-	1	-	-	LHL	
9	17421-ZE1-000	CAP, CLEANER .....	1	1	-	-	LHL,LTK1,QA2,QHB1,QME4,QMP4,QT,QTD,QTN	
10	90325-044-000	NUT, TOOL BOX SETTING .....	1	1	-	-	LHL,LTK1,QA2,QHB1,QME4,QMP4,QT,QTD,QTN	
11	94050-06000	NUT, FLANGE, 6MM .....	2	2	-	-	LHL,LTK1,QA2,QHB1,QME4,QMP4,QT,QTD,QTN	
		.....	-	2	-	-	LHL	
12	95701-06020-00	BOLT, FLANGE, 6X20 .....	1	1	-	-	LHL,LTK1,QA2,QHB1,QME4,QMP4,QT,QTD,QTN	
		.....	-	1	-	-	LHL	

**E-15-3**

**AIR CLEANER(GENERATOR)**

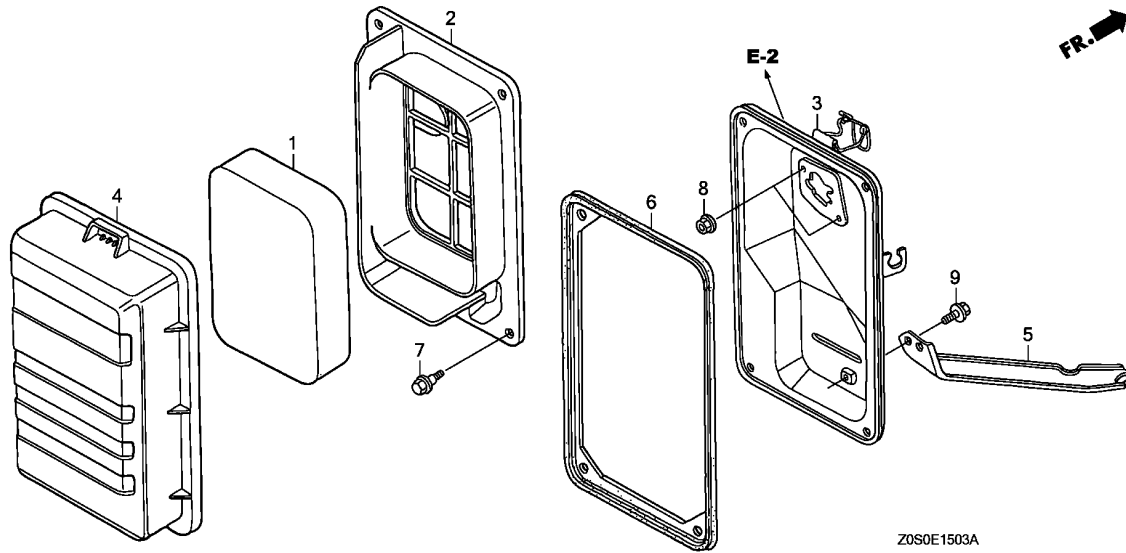

Ref. No.	L.O.N.	(Relative ref. Number) Description	F.R.T.
1	3121B8	ELEMENT, AIR CLEANER ..... .INCLUDES: Air cleaner element -inspection	0.1
2	3121F0	SEPARATOR, AIR CLEANER .....	0.1
3	3121A5	CASE, AIR CLEANER .....	0.1
6	3121E8	SEAL, AIR CLEANER CASE .....	0.1

Ref. No.	Part No.	Description	Reqd. QTY				Serial No.	Parts catalogue code
			GX 120 T1	GX 120 T2	GX 120 T3	GX 120 UT2		
1	17211-ZB2-000	ELEMENT, AIR CLEANER .....	1	-	-	-	-----	VPM4, VPR4
2	17212-ZB2-000	SEPARATOR, AIR CLEANER .....	1	-	-	-	-----	VPM4, VPR4
3	17220-ZB2-000	CASE COMP., AIR CLEANER .....	1	-	-	-	-----	VPM4, VPR4
4	17231-ZB2-000	COVER, AIR CLEANER .....	1	-	-	-	-----	VPM4, VPR4
5	17239-ZB2-000	STAY, AIR CLEANER .....	1	-	-	-	-----	VPM4, VPR4
6	17252-ZB2-000	SEAL, AIR CLEANER .....	1	-	-	-	-----	VPM4, VPR4
7	90115-459-770	BOLT, WINKER SETTING .....	4	-	-	-	-----	VPM4, VPR4
8	94050-06080	NUT, FLANGE, 6MM .....	2	-	-	-	-----	VPM4, VPR4
9	95701-06010-00	BOLT, FLANGE, 6X10 .....	1	-	-	-	-----	VPM4, VPR4





# E-15-4

# AIR CLEANER(RAMMER)

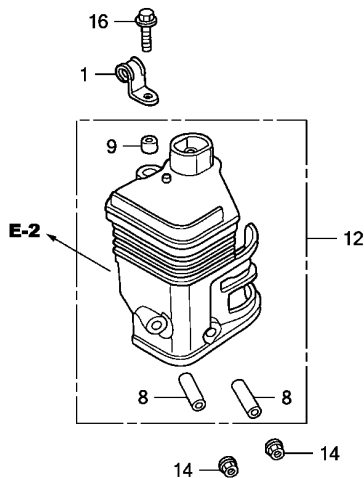
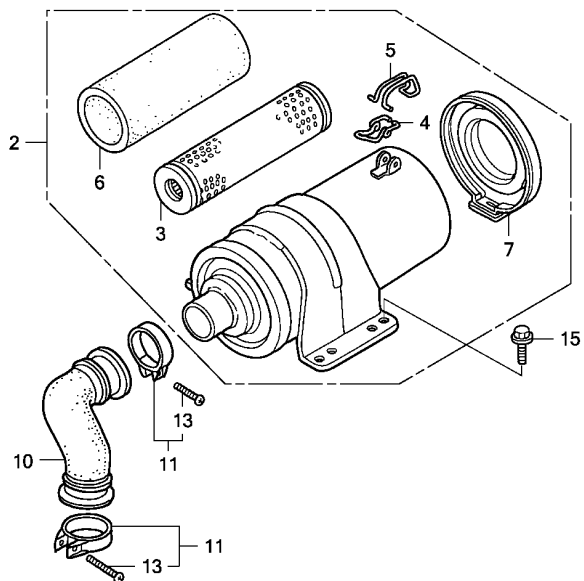

Z0S0E1504



Ref. No.	L.O.N.	(Relative ref. Number) Description	F.R.T.
2	3121B0	CLEANER, AIR .....	0.1
3	3121B8	ELEMENT, AIR CLEANER .....	0.1
.INCLUDES: Air cleaner element -inspection			
6	3121C1	FILTER, OUTER .....	0.1
.INCLUDES: Outer filter-inspection			
10	3121K5	TUBE, AIR CLEANER CONNECTING ..	0.1
12	3121B4	ELBOW, AIR CLEANER .....	0.1

Ref. No.	Part No.	Description	Reqd. QTY				Serial No.	Parts catalogue code
			GX 120 T1	GX 120 T2	GX 120 T3	GX 120 UT2		
1	16106-KW7-900	CLIP B, TUBE .....	1	-	-	-	ARH,ARL	
2	17200-ZK7-V02	CLEANER ASSY., AIR .....	1	1	-	-	ARH,ARL	
3	17210-ZK7-V01	ELEMENT COMP., AIR CLEANER ..	1	1	-	-	ARH,ARL	
4	17216-PM4-300	CLIP A, WIRE .....	1	1	-	-	ARH,ARL	
5	17217-PM4-300	CLIP B, WIRE .....	1	1	-	-	ARH,ARL	
6	17218-ZK7-V01	FILTER, OUTER .....	1	1	-	-	ARH,ARL	
7	17230-ZK7-V01	COVER COMP., AIR CLEANER .....	1	1	-	-	ARH,ARL	
8	17238-ZE7-010	COLLAR, AIR CLEANER .....	2	2	-	-	ARH,ARL	
9	17239-ZE1-000	COLLAR B, AIR CLEANER .....	1	1	-	-	ARH,ARL	
10	17251-ZE0-S10	TUBE, AIR CLEANER CONNECTING	1	1	-	-	ARH,ARL	
11	17255-758-000	BAND, AIR CLEANER CONNECTING TUBE	2	2	-	-	ARH,ARL	
12	17410-ZE1-P31	ELBOW COMP., AIR CLEANER .....	1	1	-	-	ARH,ARL	
13	93500-04020-0A	SCREW, PAN, 4X20 .....	2	2	-	-	ARH,ARL	
14	94050-06000	NUT, FLANGE, 6MM .....	2	2	-	-	ARH,ARL	
15	95701-06016-00	BOLT, FLANGE, 6X16 .....	2	2	-	-	ARH,ARL	
16	95701-06020-00	BOLT, FLANGE, 6X20 .....	1	1	-	-	ARH,ARL	

# E-15-5

# AIR CLEANER(CYCLONE)

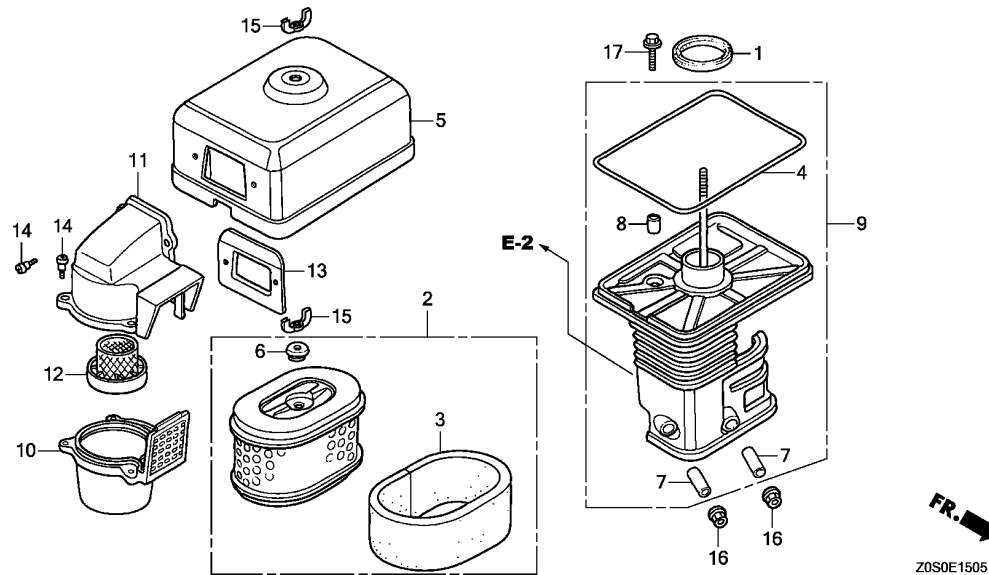

Ref. No.	L.O.N.	(Relative ref. Number) Description	F.R.T.
1	3121E1	PACKING, ELBOW .....	0.1
2	3121B8	ELEMENT, AIR CLEANER .....	0.1
		.INCLUDES: Air cleaner element -inspection	
3	3121C1	FILTER, OUTER .....	0.1
		.INCLUDES: Outer filter-inspection	
4	3121E0	PACKING, AIR CLEANER COVER ...	0.1
9	3121B4	ELBOW, AIR CLEANER .....	0.1
10	3121A6	CASE, PRE AIR CLEANER .....	0.1
11	3121A4	CAP, PRE AIR CLEANER .....	0.1
12	3121C8	GUIDE, PRE AIR CLEANER .....	0.1

Ref. No.	Part No.	Description	Reqd. QTY				Serial No.	Parts catalogue code
			GX 120 T1	GX 120 T2	GX 120 T3	GX 120 UT2		
1	16271-ZE1-000	PACKING, ELBOW .....	-	1	-	-	-----	QCT
2	17210-ZE1-822	ELEMENT, AIR CLEANER(DUAL) ..	-	1	-	-	-----	QCT
3	17218-ZE1-821	FILTER, OUTER .....	-	1	-	-	-----	QCT
4	17219-733-010	PACKING, AIR CLEANER COVER ..	-	1	-	-	-----	QCT
5	17230-ZE1-841	COVER, AIR CLEANER(CYCLONE) ..	-	1	-	-	-----	QCT
6	17232-891-000	GROMMET, AIR CLEANER .....	-	1	-	-	-----	QCT
7	17238-ZE0-010	COLLAR, AIR CLEANER .....	-	2	-	-	-----	QCT
8	17239-733-000	COLLAR B, AIR CLEANER .....	-	1	-	-	-----	QCT
9	17410-ZE0-841	ELBOW COMP., AIR CLEANER .....	-	1	-	-	-----	QCT
10	17470-ZE1-842	CASE, PRE AIR CLEANER .....	-	1	-	-	-----	QCT
11	17475-ZE1-841	CAP, PRE AIR CLEANER .....	-	1	-	-	-----	QCT
12	17476-ZE1-841	GUIDE, PRE AIR CLEANER .....	-	1	-	-	-----	QCT
13	17478-ZE1-841	PLATE, PRE AIR CLEANER .....	-	1	-	-	-----	QCT
14	90300-GB0-900	BOLT, MUDGUARD .....	-	5	-	-	-----	QCT
15	90325-044-000	NUT, TOOL BOX SETTING .....	-	2	-	-	-----	QCT
16	94050-06000	NUT, FLANGE, 6MM .....	-	2	-	-	-----	QCT
17	95701-06020-00	BOLT, FLANGE, 6X20 .....	-	1	-	-	-----	QCT

E-16

MUFFLER(STANDARD)

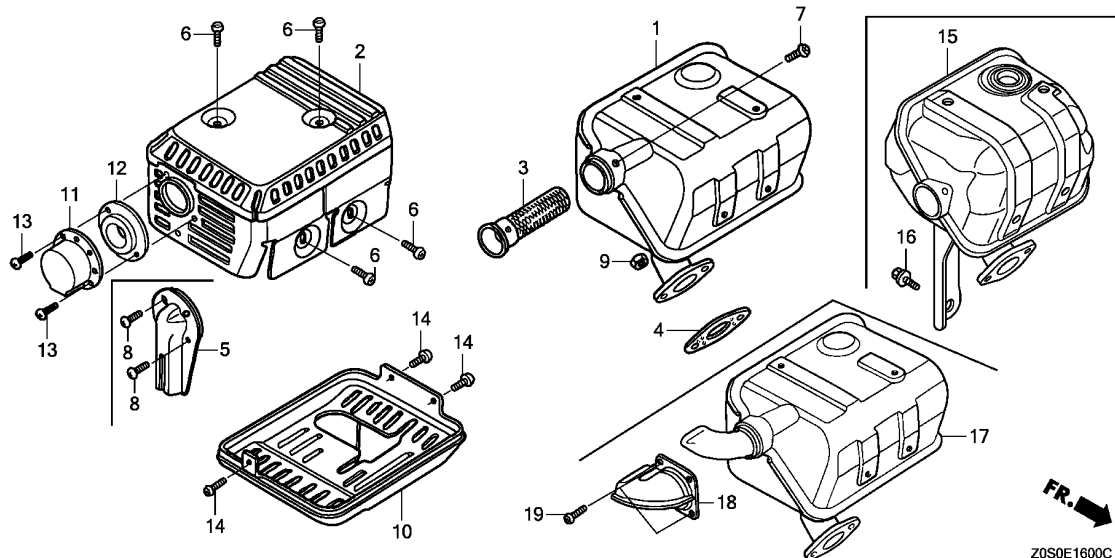

Ref. No.	L.O.N.	(Relative ref. Number) Description	F.R.T.
1		(15,17)	
1	3131C5	MUFFLER, EXHAUST .....	0.2
2	3131D6	PROTECTOR, EXHAUST MUFFLER ...	0.2
3	3131A1	ARRESTER, SPARK .....	0.2
		.INCLUDES: Spark arrester check	
4	3131B4	GASKET, EXHAUST MUFFLER .....	0.2
10	3131D2	PROTECTOR, EXHAUST MUFFLER :LOWER .....	0.2
11	(5)		
	3131A8	DEFLECTOR, EXHAUST MUFFLER ...	0.1

Ref. No.	Part No.	Description	Reqd. QTY				Serial No.	Parts catalogue code
			GX 120 T1	GX 120 T2	GX 120 T3	GX 120 UT2		
1	18310-ZF1-000	MUFFLER COMP.(STD.) .....	1	-	-	-	LD,LH,LH2,LHL,LHQ4,LX4,LXU,PM,Q1B9,QD,QDBR,QH,QH26,QHB1,QHQ4,QMA4,QME4,QMP4,QT,QTN,QW24,QX,QX2,QX26,QX4,QXBR,QXS2,QXU,SD,SD16,SD2,SD4,SHQ4,SHQC,SIH,SK,SWX2,SX,SX4,TH,TX,TX2,TX26,TXBR,VEX,VT,VX,VX4,VXBR,VXU,W1A3,W1A4,WBT,WBT2,WBTK,WIH,WIS,WJP,WKS,WMA3,WMK	
	18310-ZH8-810	MUFFLER COMP.(ARRESTER) .....	(1)	-	-	-	Q1B9,QHB1,QMP4,QW24,QX,QX2,QX26,QX4,QXBR,QXS2,QXU,SWX2,TX,TX2,TX26,TXBR,WBT,WBT2,WBTK	
	18310-Z4M-811	.....	-	(1)	(1)	(1)	QA2,QX7,SX7,SXS4,VEX7,VEXA,VSP,WKT2,WKT4,WKT6	
	18310-Z4M-010	MUFFLER COMP. ....	-	1	1	-	ARH,QHB1,QJG5,QMP4,QX,QX25,QX45,QXS5,QXW5,SMCC,SWX5,SX45,TX,WBT	
	18310-Z4M-811	MUFFLER COMP.(ARRESTER) .....	-	1	1	-	L1C1,LH,LH2,LHL,LJ,LTK1,QCT,QD,QH,QHB1,QHT,QJG5,QMP4,QPT,QTN,QX,QX25,QX45,QXS5,QXW5,S1P4,SAJ,SAJ1,SD,SD2,SJ,SK,SMJ,SWX5,SX45,TH,TX,VMJ,VT,W1A3,WBT,WMK,WMKJ,WMKK	
2	18320-ZF1-H02	PROTECTOR, MUFFLER(STD.) (BLACK) .....	1	-	-	-	QTR5,SXS5,VSP,WKT5	
	18320-ZF1-H01	.....	1	-	-	-	LD,LH,LH2,LHL,PM,Q1B9,QD,QDBR,QH,QHB1,QMP4,QT,QTN,QX,QXBR,SD,SD2,SHQC,SK,SX,TH,TX,TXBR,VEXA,VSP,VT,VX,VXBR,W1A3,W1A4,WBT,WBT2,WBTK,WIH,WIS,WJP,WMK	
	18320-ZE1-T02	PROTECTOR, UPPER (CHROME PLATED) .....	1	-	-	-	LHQ4,LX4,LXU,QA2,QH26,QHQ4,QMA4,QME4,QW24,QX2,QX26,QX4,QX7,QXS2,QXU,SD16,SD4,SHQ4,SWX2,SX4,SX7,SXS4,TX2,TX26,VEX,VEX7,VX4,VXU,WKS,WKT2,WKT4,WKT6,WMA3	
	18320-Z4M-000	PROTECTOR COMP., MUFFLER(STD.) .....	-	1	1	1	SIH	
	18320-Z4V-000	PROTECTOR COMP., MUFFLER .....	-	1	1	-	L1C1,LH,LH2,LHL,LJ,LTK1,QCT,QD,QH,QHB1,QHT,QJG5,QMP4,QPT,QTN,QTR5,QX,QX25,QX45,QXS5,QXW5,S1P4,SAJ,SAJ1,SD,SD2,SJ,SK,SM11,SMCC,SMJ,SWX5,SX45,SXS5,TH,TX,VMJ,VSP,VT,W1A3,WBT,WKT5,WMK,WMKJ,WMKK	
							QWA5,SJD5,VSX,VSX1	

E-16

MUFFLER(STANDARD)

Ref. No.	Part No.	Description	Reqd. QTY				Serial No.	Parts catalogue code
			GX 120 T1	GX 120 T2	GX 120 T3	GX 120 UT2		
(2)	18320-ZF1-H02	PROTECTOR, MUFFLER(STD.) (BLACK)	-	-	1	-	-----	VEK
3	18355-ZE1-000	ARRESTER, SPARK .....	1	-	1	1	-----	QA2,QTR5,QX7,SMCC,SX7,SXS4,SXS5,VEX7,VEXA,VSP,WKT2,WKT4,WKT5 WKT6
			(1)	-	(1)	-	-----	Q1B9,QHB1,QJG5,QMP4,QTR5,QW24,QX,QX2,QX25,QX26,QX4,QX45,QXBR QXS2,QXS5,QXU,QXW5,SWX2,SWX5,SX45,SXS5,TX,TX2,TX26,TXBR,WBT WBT2,WBTK,WKT5
			-	(1)	-	-	-----	ARH,QHB1,QMP4,QX,TX,WBT
			-	1	-	-	-----	VSP
	18355-ZL0-000	.....	-	-	1	-	-----	QWA5,SJD5
4	18381-Z0T-801	GASKET, MUFFLER .....	1	-	-	1	-----	LH2,LHL,QHB1,QMP4,QTD,QTN,SD2,SIH,SMCC,VEXA,VSP,WBT2,WIH,WIS
	18381-ZH8-800	.....	1	-	-	-	-----	LHQ4,LX4,LXU,QA2,QH26,QHQ4,QMA4,QME4,QW24,QX2,QX26,QX4,QX7 QXS2,QXU,SD16,SD4,SHQ4,SK,SWX2,SX4,SX7,SXS4,TX2,TX26,VEX,VEX7 VPM4,VX4,VXU,W1A4,WBTK,WKS,WKT2,WKT4,WKT6,WMA3
			1	-	-	-	-----	1009957 QDBR,QXBR,TXBR,VXBR
			1	-	-	-	-----	1568329 LD,LH,PM,Q1B9,QD,QH,QT,QX,SD,SHQC,SX,TH,TX,VT,VX,W1A3,WBT,WJP WMK
	18381-Z0T-801	.....	1	-	-	-	-----	1009958 QDBR,QXBR,TXBR,VXBR
			1	-	-	-	-----	1568330 LD,LH,PM,Q1B9,QD,QH,QT,QX,SD,SHQC,SX,TH,TX,VT,VX,W1A3,WBT,WJP WMK
			-	(1)	(1)	(1)	-----	ARH,QJG5,QTR5,SJD5,SMCC
			-	1	1	-	-----	L1C1,LH,LH2,LHL,LJ,LTk1,QCT,QD,QH,QHB1,QHT,QJG5,QMP4,QPT,QTN QTR5,QWA5,QX,QX25,QX45,QXS5,QXW5,S1P4,SAJ,SAJ1,SD,SD2,SJ,SJD5 SK,SM11,SMJ,SWX2,SWX5,SX45,SXS5,SYA,TH,TX,VEK,VMJ,VSP,VSX,VSX1,VT W1A3,WBT,WKT5,WMK,WMKJ,WMKK
5	18431-ZH8-W50	DEFLECTOR, MUFFLER .....	(1)	-	-	-	-----	QMA4,SXS4,VEX,VEX7,VEXA,W1A3,W1A4,WMA3,WMK
			-	(1)	-	-	-----	W1A3,WMK,WMKJ,WMKK
			-	-	(1)	-	-----	SXS5
6	90050-ZE1-000	SCREW, TAPPING, 5X8 .....	4	-	4	4	-----	L1C1,LD,LH,LH2,LHL,LHQ4,LJ,LTk1,LX4,LXU,PM,Q1B9,QA2,QD,QDBR,QH QH26,QHB1,QHQ4,QHT,QJG5,QMA4,QME4,QMP4,QPT,QT,QTN,QTR5,QW24 QWA5,QX,QX2,QX25,QX26,QX4,QX45,QX7,QXBR,QXS2,QXS5,QXU,QXW5 S1P4,SAJ,SAJ1,SD,SD16,SD2,SD4,SHQ4,SHQC,SIH,SJ,SJD5,SK,SM11 SMCC,SMJ,SWX2,SWX5,SX,SX4,SX45,SX7,SXS4,SXS5,TH,TX,TX2,TX26 TXBR,VEK,VEX,VEX7,VEXA,VMJ,VSP,VT,VX,VX4,VXBR,VXU,W1A3,W1A4 WBT,WBT2,WBTK,WIH,WIS,WJP,WKS,WKT2,WKT4,WKT5,WKT6,WMA3,WMK WMKJ,WMKK
			-	4	-	-	-----	L1C1,LH,LH2,LHL,LJ,LTk1,QCT,QD,QH,QHB1,QHT,QMP4,QPT,QTN,QX S1P4,SAJ,SAJ1,SD,SD2,SJ,SK,SM11,SMJ,TH,TX,VEK,VMJ,VSP,VSX,VSX1 VT,W1A3,WBT,WMK,WMKJ,WMKK
7	90055-ZE1-000	SCREW, TAPPING, 4X6 .....	1	-	1	1	-----	QA2,QTR5,QX7,SMCC,SX7,SXS4,SXS5,VEX7,VEXA,VSP,WKT2,WKT4,WKT5 WKT6
			(1)	-	(1)	-	-----	Q1B9,QHB1,QJG5,QMP4,QTR5,QW24,QX,QX2,QX25,QX26,QX4,QX45,QXBR QXS2,QXS5,QXU,QXW5,SWX2,SWX5,SX45,SXS5,TX,TX2,TX26,TXBR,WBT WBT2,WBTK,WKT5
			-	(1)	-	-	-----	ARH,QHB1,QMP4,QX,TX,WBT
			-	1	-	-	-----	VSP
	90056-ZL0-000	.....	-	-	1	-	-----	QWA5,SJD5
			-	-	(1)	-	-----	QWA5,SJD5
8	90055-ZE1-000	SCREW, TAPPING, 4X6 .....	(2)	-	-	-	-----	QMA4,SXS4,VEX,VEX7,VEXA,W1A3,W1A4,WMA3,WMK
			-	(2)	-	-	-----	W1A3,WMK,WMKJ,WMKK
			-	-	(2)	-	-----	SXS5



E-16

MUFFLER(STANDARD)

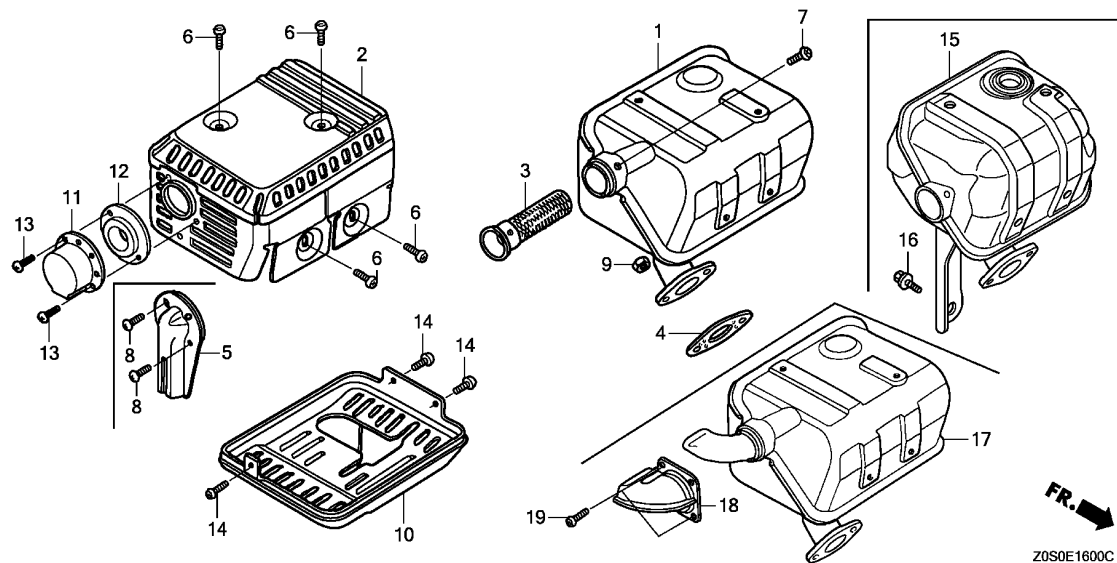

Z0S0E1600C

Ref. No.	Part No.	Description	Reqd. QTY				Serial No.	Parts catalogue code
			GX 120 T1	GX 120 T2	GX 120 T3	GX 120 UT2		
9	94001-08000-0S	NUT, HEX., 8MM .....	2	-	2	2	-----	L1C1,LD,LH,LH2,LHL,LHQ4,LJ,LTK1,LX4,LXU,PM,Q1B9,QA2,QD,QDBR,QH,QH26,QHB1,QHQ4,QHT,QJG5,QMA4,QME4,QMP4,QPT,QT,QTD,QTN,QTR5,QW24,QWA5,QX,QX2,QX25,QX26,QX4,QX45,QX7,QXBR,QXS2,QXS5,QXU,QXW5,S1P4,SAJ,SAJ1,SD,SD16,SD2,SD4,SHQ4,SHQC,SIH,SJ,SJD5,SK,SM11,SMCC,SMJ,SWX2,SWX5,SX,SX4,SX45,SX7,SXS4,SXS5,SYA,TH,TX,TX2,TX26,TXBR,VEK,VEX,VEX7,VEXA,VMJ,VPM4,VSP,VT,VX,VX4,VXBR,VXU,W1A3,W1A4,WBT,WBT2,WBTK,WIH,WIS,WJP,WKS,WKT2,WKT4,WKT5,WKT6,WMA3,WMK,WMKJ,WMKK
			-	2	-	-	-----	L1C1,LH,LH2,LHL,LJ,LTK1,QCT,QD,QH,QHB1,QHT,QMP4,QPT,QTN,QX,S1P4,SAJ,SAJ1,SD,SD2,SJ,SK,SM11,SMJ,SYA,TH,TX,VEK,VMJ,VSP,VSX,VSX1,VT,W1A3,WBT,WMK,WMKJ,WMKK
10	18325-ZE1-010	PROTECTOR, LOWER .....	1	1	1	-	-----	LJ,LTK1,QXS2,QXS5,SAJ,SJ,SMJ,VEK
11	18340-ZE1-010	DEFLECTOR COMP. ....	1	-	-	-	-----	QA2,QMA4,SWX2,SXS4,VEX,VEX7
12	18522-ZE1-000	GUIDE, MUFFLER .....	1	-	-	-	1008268	SAJ,SM11
13	90002-Z0T-800	SCREW, TAPPING, 4X8 .....	2	2	-	2	-----	QA2,QMA4,SMCC,SWX2,SXS4,VEX,VEX7,VMJ
14	90055-ZE1-000	SCREW, TAPPING, 4X6 .....	3	3	3	-	-----	SAJ,SM11
15	18310-Z4V-801	MUFFLER COMP.(ARRESTER) .....	-	1	1	-	-----	LJ,LTK1,QXS2,QXS5,SAJ,SJ,SMJ,VEK
	18310-Z4M-V91	MUFFLER COMP. ....	-	1	1	-	-----	QWA5,SJD5,VSX,VSX1
	18310-Z4M-V51	.....	-	-	-	1	-----	SM11
16	90016-ZE1-000	BOLT, FLANGE, 6X13(CT200) ...	-	1	1	1	-----	QWA5,SJD5,SM11,SMCC,VSX,VSX1
17	18310-ZE0-A20	MUFFLER COMP. ....	-	1	-	-	1030047	VEK
	18310-Z0S-C70	.....	-	1	-	-	1030048	VEK
18	18340-ZE0-A60	PROTECTOR, TAIL PIPE .....	-	-	1	-	-----	VEK
19	90055-ZE1-000	SCREW, TAPPING, 4X6 .....	-	2	2	-	-----	VEK

# E-16-1

# MUFFLER(SILENT)

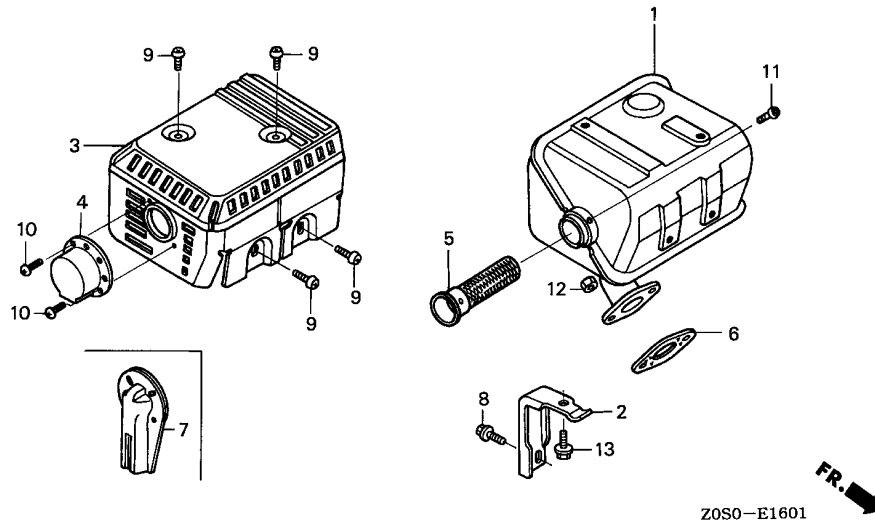

Ref. No.	L.O.N.	(Relative ref. Number) Description	F.R.T.
1	3131C5	MUFFLER, EXHAUST .....	0.2
3	3131D6	PROTECTOR, EXHAUST MUFFLER ... (7)	0.2
4	3131A8	DEFLECTOR, EXHAUST MUFFLER ...	0.1
5	3131A1	ARRESTER, SPARK .....	0.2
.INCLUDES: Spark arrester check			
6	3131B4	GASKET, EXHAUST MUFFLER .....	0.2

Ref. No.	Part No.	Description	Reqd. QTY				Serial No.	Parts catalogue code
			GX 120 T1	GX 120 T2	GX 120 T3	GX 120 UT2		
1	18310-ZE1-821	MUFFLER COMP.(SILENT) .....	1	-	-	-	-----	QWA4,SG24,SMA7,VMS4
	18310-ZH8-810	MUFFLER COMP.(ARRESTER) .....	(1)	-	-	-	-----	SG24
	18310-Z4M-010	MUFFLER COMP. ....	-	1	1	-	-----	QX95,SJMY,VEXA
	18310-Z4M-811	MUFFLER COMP.(ARRESTER) .....	-	-	(1)	-	-----	QX95
2	18315-ZE1-000	STAY, MUFFLER .....	1	-	-	-	-----	QWA4,SG24,SMA7,VMS4
3	18320-ZF1-H51	PROTECTOR, MUFFLER(SILENT) ..	1	-	-	-	-----	QWA4,SG24,SMA7,VMS4
	18320-Z4M-000	PROTECTOR COMP., MUFFLER(STD.)	-	1	1	-	-----	QX95,SJMY,VEXA
4	18331-883-810	CAP, MUFFLER .....	1	-	-	-	-----	QWA4,SG24,SMA7,VMS4
5	18355-ZE1-000	ARRESTER, SPARK .....	(1)	-	(1)	-	-----	QX95,SG24
	18355-ZE1-810	ARRESTER, SPARK(SILENT) .....	1	-	-	-	-----	QWA4,SG24,SMA7,VMS4
	18545-Z4M-000	SCREEN COMP. ....	-	1	1	-	-----	QX95,SJMY,VEXA
6	18381-ZH8-800	GASKET, MUFFLER .....	1	-	-	-	-----	QWA4,SG24,SMA7,VMS4
	18381-Z0T-801	.....	-	1	1	-	-----	QX95,SJMY,VEXA
7	18431-ZH8-W50	DEFLECTOR, MUFFLER .....	(1)	-	-	-	-----	QWA4,SG24,SMA7,VMS4
8	90016-ZE1-000	BOLT, FLANGE, 6X13(CT200) ...	1	-	-	-	-----	QWA4,SG24,SMA7,VMS4
9	90050-ZE1-000	SCREW, TAPPING, 5X8 .....	4	-	4	-	-----	QWA4,QX95,SG24,SJMY,SMA7,VMS4
			-	4	-	-	-----	SJMY,VEXA
10	90055-ZE1-000	SCREW, TAPPING, 4X6 .....	2	-	-	-	-----	QWA4,SG24,SMA7,VMS4
11	90056-ZL0-000	SCREW, TAPPING, 4X6 .....	1	-	-	-	-----	QWA4,SG24,SMA7,VMS4
	90055-ZE1-000	.....	-	1	1	-	-----	QX95,SJMY,VEXA
12	94001-08000-0S	NUT, HEX., 8MM .....	2	-	2	-	-----	QWA4,QX95,SG24,SJMY,SMA7,VMS4
			-	2	-	-	-----	SJMY,VEXA
13	95701-06012-00	BOLT, FLANGE, 6X12 .....	1	-	-	-	-----	QWA4,SG24,SMA7,VMS4



**E-16-2**

**MUFFLER(GENERATOR)**

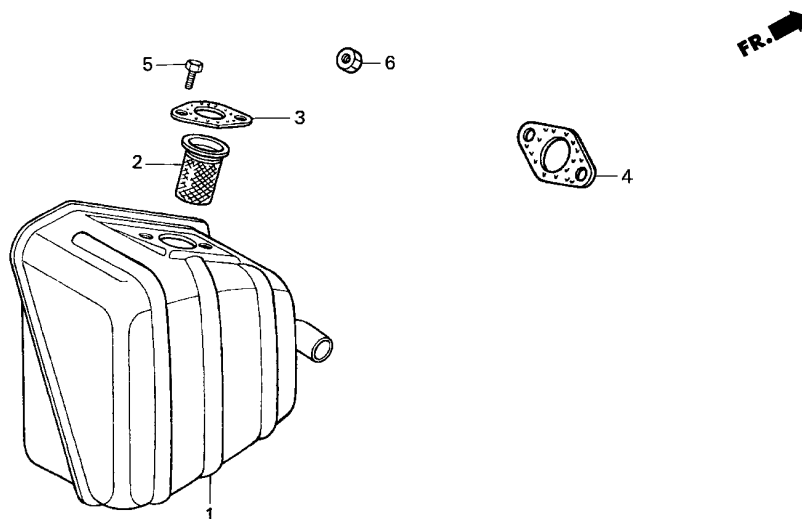

Ref. No.	L.O.N.	(Relative ref. Number) Description	F.R.T.
1	3131C5	MUFFLER, EXHAUST .....	0.2
2	3131A1	ARRESTER, SPARK .....	0.2
		.INCLUDES: Spark arrester check (4)	
3	3131B4	GASKET, EXHAUST MUFFLER .....	0.2

Z0S0-E1602A

Ref. No.	Part No.	Description	Reqd. QTY				Serial No.	Parts catalogue code
			GX 120 T1	GX 120 T2	GX 120 T3	GX 120 UT2		
1	18310-ZB3-C00	MUFFLER COMP. ....	1	-	-	-	-----	VPR4
2	18355-898-630	ARRESTER, SPARK .....	1	-	-	-	-----	VPR4
3	18381-ZE1-800	GASKET, MUFFLER .....	1	-	-	-	-----	VPR4
4	18381-ZH8-800	GASKET, MUFFLER .....	1	-	-	-	-----	VPR4
5	92101-08020-0A	BOLT, HEX., 8X20 .....	2	-	-	-	-----	VPR4
6	94001-08000-0S	NUT, HEX., 8MM .....	2	-	-	-	-----	VPR4

# E-16-3

# MUFFLER(RAMMER)

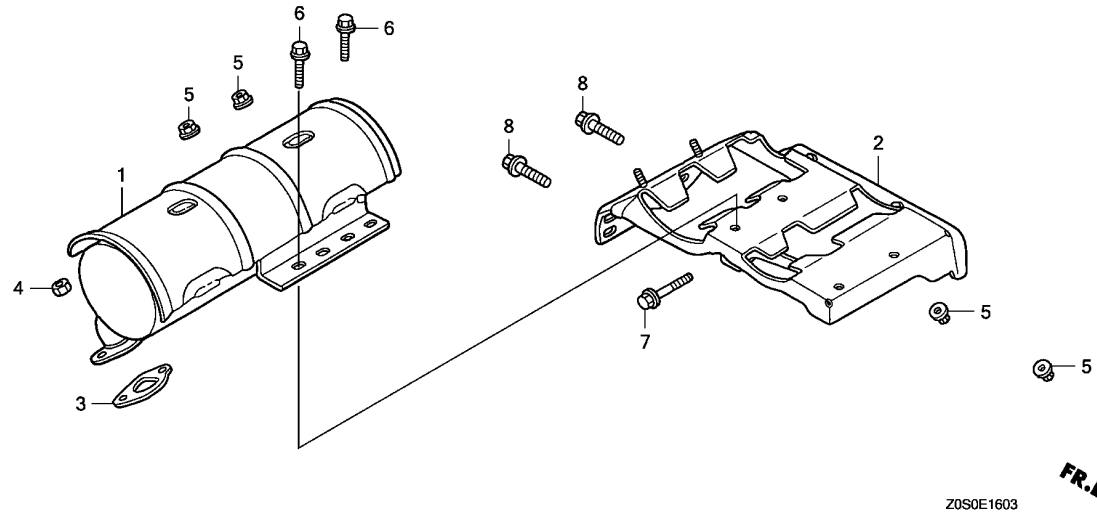

Ref. No.	L.O.N.	(Relative ref. Number) Description	F.R.T.
1	3131C5	MUFFLER, EXHAUST .....	0.2
2	3131E1	STAY, MUFFLER .....	0.3
3	3131B4	GASKET, EXHAUST MUFFLER .....	0.2

Ref. No.	Part No.	Description	Reqd. QTY				Serial No.	Parts catalogue code
			GX 120 T1	GX 120 T2	GX 120 T3	GX 120 UT2		
1	18310-Z0S-V00	MUFFLER COMP. ....	1	-	-	-	----- ARH	
	18310-ZK7-V01	.....	1	-	-	-	----- 2080742 ARL	
	18310-Z0S-V00	.....	1	-	-	-	----- 2080743 ARL	
			-	1	-	-	----- 1140026 ARH	
	18310-Z0S-V01	.....	-	1	-	-	----- 1140027 ARH	
2	18338-ZK7-V01	STAY COMP., MUFFLER .....	1	1	-	-	----- ARH,ARL	
3	18381-Z0T-801	GASKET, MUFFLER .....	1	1	-	-	----- ARH,ARL	
4	94001-08000-0S	NUT, HEX., 8MM .....	2	2	-	-	----- ARH,ARL	
5	94050-06000	NUT, FLANGE, 6MM .....	4	4	-	-	----- ARH,ARL	
6	95701-06016-00	BOLT, FLANGE, 6X16 .....	2	2	-	-	----- ARH,ARL	
7	95701-06025-00	BOLT, FLANGE, 6X25 .....	1	1	-	-	----- ARH,ARL	
8	95701-08020-00	BOLT, FLANGE, 8X20 .....	2	2	-	-	----- ARH,ARL	





# E-17

# FUEL TANK

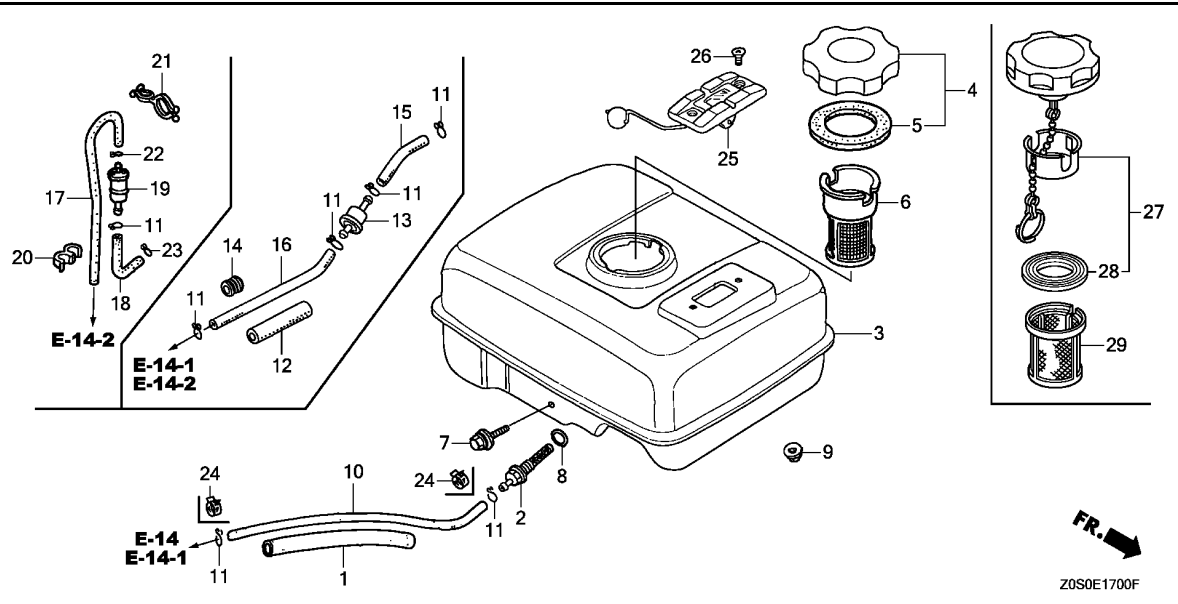

Ref. No.	L.O.N.	(Relative ref. Number) Description	F.R.T.
2		(8)	
3	3101H6	JOINT, FUEL STRAINER .....	0.2
3	3101H7	TANK, FUEL .....	0.2
4		(5,27,28)	
4	3101M7	CAP, FUEL FILLER .....	0.1
6		(29)	
6	3101A6	FILTER, FUEL .....	0.1
10	3101F1	TUBE, FUEL TANK .....	0.2
13		(19)	
13	3101H8	STRAINER, FUEL .....	0.1
25	6171A1	METER/GAUGE UNIT, FUEL .....	0.1

2

Ref. No.	Part No.	Description	Reqd. QTY				Serial No.	Parts catalogue code
			GX 120 T1	GX 120 T2	GX 120 T3	GX 120 UT2		
1	16854-ZH8-000	RUBBER, SUPPORTER(107MM) .....	1	1	1	1	L1C1,LD,LH,LH2,LHL,LHQ4,LJ,LTK1,LX4,LXU,PM,Q1B9,QA2,QCT,QD,QDBR,QH,QH26,QHB1,QHQ4,QHT,QJG5,QMA4,QME4,QMP4,QT,QTD,QTN,QTR5,QW24,QWA4,QWA5,QX,QX2,QX25,QX26,QX4,QX45,QX7,QX95,QXBR,QXS2,QXS5,QXU,QXW5,S1P4,SAJ,SAJ1,SD,SD16,SD2,SD4,SG24,SHQ4,SHQC,SIH,SJ,SJD5,SJMY,SK,SM11,SMA7,SMCC,SMJ,SWX2,SWX5,SX,SX4,SX45,SX7,SXS4,SXS5,SYA,TH,TX,TX2,TX26,TXBR,VEK,VEX,VEX7,VMJ,VMS4,VSP,VSX,VSX1,VT,VX,VX4,VXBR,VXU,W1A3,W1A4,WBT,WBT2,WBTK,WIH,WIS,WJP,WKS,WKT2,WKT4,WKT5,WKT6,WMA3,WMK,WMKJ,WMKK	
2	16955-ZE1-010	JOINT, FUEL TANK .....	1	1	1	1	L1C1,LD,LH,LH2,LHL,LJ,LTK1,PM,Q1B9,QCT,QD,QDBR,QH,QHB1,QHT,QJG5,QMP4,QPT,QT,QTD,QTN,QTR5,QWA5,QX,QX25,QX45,QX95,QXBR,QXS5,QXW5,S1P4,SAJ,SAJ1,SD,SD2,SHQC,SIH,SJ,SJD5,SJMY,SK,SM11,SMCC,SMJ,SWX5,SX,SX45,SXS5,TH,TX,TXBR,VEK,VMJ,VSP,VSX,VSX1,VT,VX,VXBR,W1A3,W1A4,WBT,WBT2,WBTK,WIH,WIS,WJP,WKT5,WMK,WMKJ,WMKK	
	16955-ZE1-000	.....	1	-	-	-	LD,LH,LH2,LHQ4,LX4,LXU,PM,Q1B9,QA2,QD,QH,QH26,QHQ4,QMA4,QME4,QT,QTD,QW24,QWA4,QX,QX2,QX26,QX4,QX7,QXS2,QXU,SD,SD16,SD2,SD4,SG24,SHQ4,SHQC,SK,SMA7,SWX2,SX,SX4,SX7,SXS4,TH,TX,TX2,TX26,VEX,VEX7,VMS4,VT,VX,VX4,VXU,W1A3,W1A4,WBT,WBT2,WBTK,WJP,WKS,WKT2,WKT4,WKT6,WMA3	
3	17510-Z0S-010ZB	TANK COMP., FUEL						
	*NH31*.....MCKINLEY WHITE		1	-	-	-	LH2,LHL,QHB1,QMP4,QTN,SD2,VSP,WBT2	
	17510-Z0S-000ZB	*NH31*.....MCKINLEY WHITE	1	-	-	-	LHQ4,LX4,LXU,QA2,QH26,QHQ4,QMA4,QME4,QWA4,QX2,QX26,QX4,QX7,QXS2,QXU,SD16,SD4,SG24,SHQ4,SIH,SMA7,SX4,SX7,SXS4,TX2,TX26,VEX,VEX7,VMS4,VX4,VXU,WIH,WIS,WKS,WKT2,WKT4,WKT6,WMA3	
	17510-Z0S-000ZA	*NH1*.....BLACK	1	-	-	-	QW24,QWA4,SG24	
	17510-Z0S-000ZC	*NH105*.....MAT BLACK (#15-#20)	1	-	-	-	QW24,SWX2	
	17510-Z0S-000ZB	*NH31*.....MCKINLEY WHITE	1	-	-	-	1011976 QDBR,QXBR,TXBR,VXBR	
			1	-	-	-	1823092 LD,LH,PM,Q1B9,QD,QH,QT,QTD,QX,SD,SHQC,SK,SX,TH,TX,VT,VX,W1A3,W1A4,WBT,WBTK,WJP,WMK	

E-17

FUEL TANK

Ref. No.	Part No.	Description	Reqd. QTY				Serial No.	Parts catalogue code
			GX 120 T1	GX 120 T2	GX 120 T3	GX 120 UT2		
(3)	17510-Z0S-010ZB	TANK COMP., FUEL *NH31*.....MCKINLEY WHITE	1	-	-	-	1011977 ----- QDBR,QXBR, TXBR, VXBR 1823093 ----- LD, LH, PM, Q1B9, QD, QH, QT, QTD, QX, SD, SHQC, SK, SX, TH, TX, VT, VX, W1A3 W1A4, WBT, WBTk, WJP, WMK	
	17510-Z4H-000ZB	TANK COMP., FUEL(GAUZELESS) *NH1*.....BLACK	-	1	1	-	----- QXW5, SM11, SWX5, SXS5, VMJ, VSX, VSX1, WKT5	
	17510-Z4H-000ZA	*NH31*.....MCKINLEY WHITE	-	1	-	1	----- L1C1, LH, LH2, LHL, LJ, LTK1, QCT, QD, QH, QHB1, QHT, QMP4, QPT, QTN, QX S1P4, SAJ, SAJ1, SD, SD2, SJ, SJMY, SK, SMCC, SMJ, TH, TX, VEK, VSP, VSX VSX1, VT, W1A3, WBT, WMK, WMKJ, WMKK	
	17510-ZH7-A20ZD	TANK COMP., FUEL(WITH GAUGE) *NH31*.....MCKINLEY WHITE	-	1	-	-	----- VEK	
	17510-Z4H-U20ZA	TANK COMP., FUEL *T51*.....JACOBSEN ORANGE	-	-	1	-	----- QJG5, QTR5	
	17510-Z4H-U20ZB	*NH1*.....BLACK	-	-	1	-	----- QJG5, QTR5, SJD5	
	17510-Z4H-000ZA	TANK COMP., FUEL(GAUZELESS) *NH31*.....MCKINLEY WHITE	-	-	1	-	----- VEK	
4	17620-Z0T-813	CAP COMP., FUEL FILLER (CHROME PLATED)(RADICON)	1	-	-	-	----- LH2, LHL, LHQ4, LX4, QA2, QDBR, QHB1, QMP4, QTD, QTN, QW24, QWA4, QXBR, SD2 SK, SWX2, SX, TXBR, VSP, VXBR, W1A4, WBT2, WBTk, WJP, WKS, WKT2, WKT4, WMK	
	17620-Z1T-800	CAP COMP., FUEL FILLER (CHROME PLATED)(TOYOSHA)	1	-	-	-	----- LHL, SIH, WIH, WIS	
	17620-Z0T-811	CAP COMP., FUEL FILLER (CHROME PLATED)	1	-	-	-	----- 1047905 LD, LH, LXU, PM, Q1B9, QD, QH, QH26, QHQ4, QMA4, QME4, QT, QX, QX2, QX26, QX4 QX7, QXS2, QXU, SD, SD16, SD4, SG24, SHQ4, SHQC, SMA7, SX4, SX7, SXS4, TH TX, TX2, TX26, VEX, VEX7, VMS4, VT, VX, VX4, VXU, W1A3, WBT, WKT6, WMA3	
	17620-Z0T-813	CAP COMP., FUEL FILLER (CHROME PLATED)(RADICON)	1	-	-	-	----- 1047906 LD, LH, LXU, PM, Q1B9, QD, QH, QH26, QHQ4, QMA4, QME4, QT, QX, QX2, QX26, QX4 QX7, QXS2, QXU, SD, SD16, SD4, SG24, SHQ4, SHQC, SMA7, SX4, SX7, SXS4, TH TX, TX2, TX26, VEX, VEX7, VMS4, VT, VX, VX4, VXU, W1A3, WBT, WKT6, WMA3	
	17620-Z1T-800	CAP COMP., FUEL FILLER (CHROME PLATED)(TOYOSHA)	1	-	-	-	----- 1966764 LD, LH, LH2, PM, Q1B9, QD, QH, QT, QTD, QTN, QX, SD, SD2, SHQC, SK, SX, TH, TX VT, VX, W1A3, W1A4, WBT, WBT2, WBTk, WJP, WMK	
	17620-Z0T-813	CAP COMP., FUEL FILLER (CHROME PLATED)(RADICON)	-	1	-	-	----- L1C1, LH, LH2, LHL, LJ, LTK1, QCT, QD, QH, QHB1, QHT, QMP4, QPT, QTN, QX S1P4, SAJ, SD, SD2, SJ, SJMY, SK, SM11, SMJ, TH, TX, VEK, VMJ, VSP, VSX, VSX1 VT, W1A3, WBT, WMK, WMKJ, WMKK	
	17620-Z1T-800	CAP COMP., FUEL FILLER (CHROME PLATED)(TOYOSHA)	-	1	-	-	----- L1C1, LH, LH2, LHL, LJ, LTK1, QCT, QD, QH, QHB1, QHT, QMP4, QPT, QTN, QX S1P4, SAJ, SD, SD2, SJ, SJMY, SK, SM11, SMJ, TH, TX, VMJ, VSP, VSX, VSX1, VT W1A3, WBT, WMK, WMKJ, WMKK	
	17620-Z0T-305	.....	-	(1)	-	-	----- LJ, LTK1, SAJ, SAJ1, SJ, SJMY, SM11, SMJ, SYA, VEK, VMJ, VSX, VSX1	
	17620-Z1T-800	.....	-	1	-	-	----- 1245868 VEK	
	17620-Z0T-813	CAP COMP., FUEL FILLER (CHROME PLATED)(RADICON)	-	-	1	-	----- L1C1, LH, LH2, LHL, LJ, LTK1, QD, QH, QHT, QJG5, QPT, QTR5, QWA5, QX25, QX45 QX95, QXS5, QXW5, S1P4, SAJ, SD, SJ, SJD5, SJMY, SK, SMJ, SWX5, SX45, SXS5 VEK, WBT, WKT5, WMKJ, WMKK	
	17620-Z1T-800	CAP COMP., FUEL FILLER (CHROME PLATED)(TOYOSHA)	-	-	1	-	----- L1C1, LH, LH2, LHL, LJ, LTK1, QD, QH, QHT, QJG5, QPT, QTR5, QWA5, QX25, QX45 QX95, QXS5, QXW5, S1P4, SAJ, SD, SJ, SJD5, SJMY, SK, SMJ, SWX5, SX45, SXS5 VEK, WBT, WKT5, WMKJ, WMKK	
5	17631-Z0T-801	PACKING, FUEL FILLER CAP (39X62X3)(RADICON)	1	1	-	-	----- L1C1, LD, LH, LH2, LHL, LHQ4, LJ, LTK1, LX4, LXU, PM, Q1B9, QA2, QCT, QD QDBR, QH, QH26, QHB1, QHQ4, QHT, QMA4, QME4, QMP4, QPT, QT, QTD, QTN, QW24 QWA4, QX, QX2, QX26, QX4, QX7, QXBR, QXS2, QXU, S1P4, SAJ, SD, SD16, SD2 SD4, SG24, SHQ4, SHQC, SJ, SJMY, SK, SM11, SMA7, SMJ, SWX2, SX, SX4, SX7 SXS4, TH, TX, TX2, TX26, TXBR, VEK, VEX, VEX7, VMJ, VMS4, VSP, VSX, VSX1, VT VX, VX4, VXBR, VXU, W1A3, W1A4, WBT, WBT2, WBTk, WJP, WKS, WKT2, WKT4, WKT6 WMA3, WMK, WMKJ, WMKK	



E-17

FUEL TANK

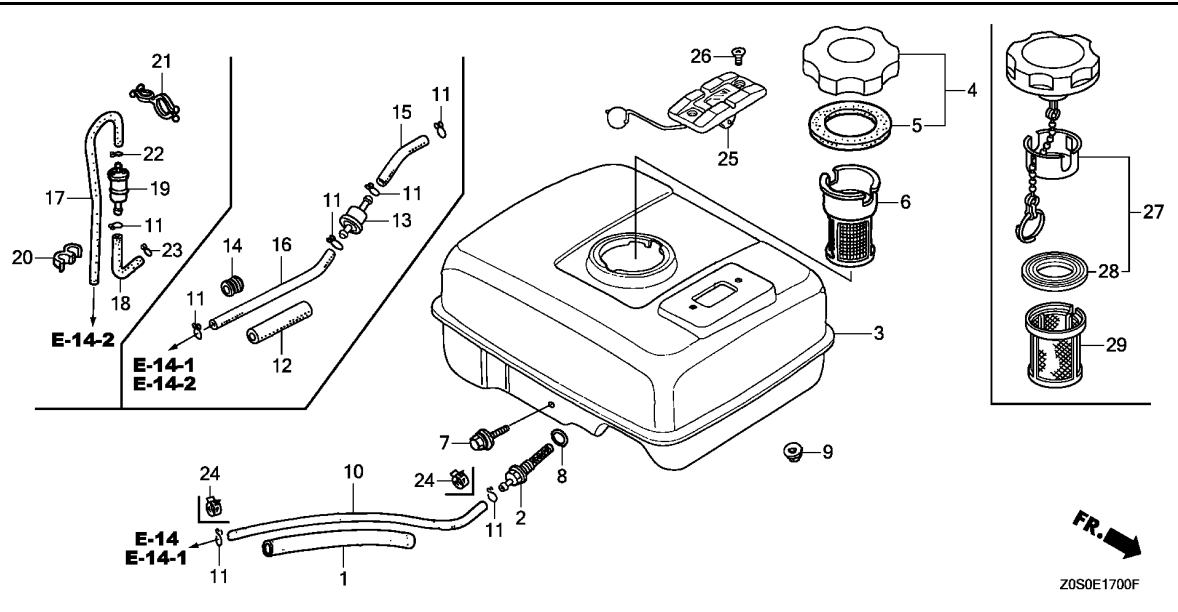

Ref. No.	Part No.	Description	Reqd. QTY				Serial No.	Parts catalogue code
			GX 120 T1	GX 120 T2	GX 120 T3	GX 120 UT2		
(5)	17631-Z1T-800	PACKING, FUEL FILLER CAP (39X62X3) (TOYOSHA)	1	-	-	-	-----	LHL,SIH,WIH,WIS
			1	-	-	-	1966764	-----
	17631-Z0T-812	.....	-	(1)	-	-	-----	LD,LH,LH2,PM,Q1B9,QD,QH,QT,QTD,QTN,QX,SD,SD2,SHQC,SK,SX,TH,TX
	17631-Z1T-800	.....	-	1	-	-	-----	VT,VX,W1A3,W1A4,WBT,WBT2,WBTK,WJP,WMK
	17631-Z0T-801	PACKING, FUEL FILLER CAP (39X62X3) (RADICON)	-	-	1	-	-----	L1C1,LH,LH2,LHL,LJ,LTK1,QCT,QD,QH,QHB1,QHT,QMP4,QPT,QTN,QX
			-	-	1	-	-----	S1P4,SAJ,SD,SD2,SJ,SJMY,SK,SM11,SMJ,TH,TX,VMJ,VSP,VSX,VSX1,VT
	17631-Z1T-800	PACKING, FUEL FILLER CAP (39X62X3) (TOYOSHA)	-	-	1	-	-----	W1A3,WBT,WMK,WMKJ,WMKK
			-	-	1	-	-----	LJ,LTK1,SAJ,SAJ1,SJ,SJMY,SM11,SMJ,SYA,VEK,VMJ,VSX,VSX1
	17631-Z0T-801	PACKING, FUEL FILLER CAP (39X62X3) (RADICON)	-	-	1	-	-----	VEK,WBT,WKT5,WMKJ,WMKK
	17631-Z1T-800	PACKING, FUEL FILLER CAP (39X62X3) (TOYOSHA)	-	-	1	-	-----	L1C1,LH,LH2,LHL,LJ,LTK1,QD,QH,QHT,QJG5,QPT,QTR5,QWA5,QX25,QX45
			-	-	1	-	-----	QX95,QXS5,QXW5,S1P4,SAJ,SD,SJ,SJD5,SJMY,SK,SMJ,SWX5,SX45,SXS5
	17631-Z0T-801	PACKING, FUEL FILLER CAP (39X62X3) (RADICON)	-	-	1	-	-----	VEK,WBT,WKT5,WMKJ,WMKK
6	17672-ZE2-W01	FILTER, FUEL .....	1	1	-	-	-----	LD,LJ,LTK1,PM,Q1B9,QA2,QCT,QD,QHT,QPT,QT,QTD,QTN,S1P4,SAJ,SD
			-	-	1	-	-----	SD2,SIH,SJ,SJMY,SK,SM11,SMJ,VMJ,VSX,VSX1,VT,W1A3,W1A4,WBT,WBT2
	17670-ZH7-A81	FILTER COMP., FUEL .....	-	1	1	-	-----	WBTK,WIH,WIS,WJP,WKS,WKT2,WKT4,WKT6
	17672-ZE2-W01	FILTER, FUEL .....	-	-	1	-	-----	VEK
			-	-	1	-	-----	LJ,LTK1,QD,QHT,QPT,S1P4,SAJ,SD,SJ,SJMY,SK,SMJ,WBT,WKT5

E-17

FUEL TANK

Ref. No.	Part No.	Description	Reqd. QTY				Serial No.	Parts catalogue code
			GX 120 T1	GX 120 T2	GX 120 T3	GX 120 UT2		
7	90004-ZH7-003	BOLT, FLANGE, 6X29 .....	1	1	1	1	L1C1,LD,LH,LH2,LHL,LHQ4,LJ,LTk1,LX4,LXU,PM,Q1B9,QA2,QCT,QD QDBR,QH,QH26,QHB1,QHQ4,QHT,QJG5,QMA4,QME4,QMP4,QPT,QT,QTD,QTN QTR5,QW24,QWA4,QWA5,QX,QX2,QX25,QX26,QX4,QX45,QX7,QX95,QXBR QXS2,QXS5,QXU,QXW5,S1P4,SAJ,SAJ1,SD,SD16,SD2,SD4,SG24,SHQ4 SHQC,SIH,SJ,SJD5,SJMY,SK,SM11,SMA7,SMCC,SMJ,SWX2,SWX5,SX,SX4 SX45,SX7,SXS4,SXS5,TH,TX,TX2,TX26,TXBR,VEK,VEX,VEX7,VMJ,VMS4 VSP,VSX,VSX1,VT,VX,VX4,VXBR,VXU,W1A3,W1A4,WBT,WBT2,WBTK,WIH WIS,WJP,WKS,WKT2,WKT4,WKT5,WKT6,WMA3,WMK,WMKJ,WMKK	
8	91353-671-004	O-RING, 14MM(NOK) .....	1	1	1	1	L1C1,LD,LH,LH2,LHL,LHQ4,LJ,LTk1,LX4,LXU,PM,Q1B9,QA2,QCT,QD QDBR,QH,QH26,QHB1,QHQ4,QHT,QJG5,QMA4,QME4,QMP4,QPT,QT,QTD,QTN QTR5,QW24,QWA4,QWA5,QX,QX2,QX25,QX26,QX4,QX45,QX7,QX95,QXBR QXS2,QXS5,QXU,QXW5,S1P4,SAJ,SAJ1,SD,SD16,SD2,SD4,SG24,SHQ4 SHQC,SIH,SJ,SJD5,SJMY,SK,SM11,SMA7,SMCC,SMJ,SWX2,SWX5,SX,SX4 SX45,SX7,SXS4,SXS5,TH,TX,TX2,TX26,TXBR,VEK,VEX,VEX7,VMJ,VMS4 VSP,VSX,VSX1,VT,VX,VX4,VXBR,VXU,W1A3,W1A4,WBT,WBT2,WBTK,WIH WIS,WJP,WKS,WKT2,WKT4,WKT5,WKT6,WMA3,WMK,WMKJ,WMKK	
9	94050-06000	NUT, FLANGE, 6MM .....	2	2	2	2	L1C1,LD,LH,LH2,LHL,LHQ4,LJ,LTk1,LX4,LXU,PM,Q1B9,QA2,QCT,QD QDBR,QH,QH26,QHB1,QHQ4,QHT,QJG5,QMA4,QME4,QMP4,QPT,QT,QTD,QTN QTR5,QW24,QWA4,QWA5,QX,QX2,QX25,QX26,QX4,QX45,QX7,QX95,QXBR QXS2,QXS5,QXU,QXW5,S1P4,SAJ,SAJ1,SD,SD16,SD2,SD4,SG24,SHQ4 SHQC,SIH,SJ,SJD5,SJMY,SK,SM11,SMA7,SMCC,SMJ,SWX2,SWX5,SX,SX4 SX45,SX7,SXS4,SXS5,TH,TX,TX2,TX26,TXBR,VEK,VEX,VEX7,VMJ,VMS4 VSP,VSX,VSX1,VT,VX,VX4,VXBR,VXU,W1A3,W1A4,WBT,WBT2,WBTK,WIH WIS,WJP,WKS,WKT2,WKT4,WKT5,WKT6,WMA3,WMK,WMKJ,WMKK	
10	95001-45140-40	TUBE, FUEL, 4.5X140 (95001-45001-60M)	1	1	1	-	L1C1,LD,LH,LH2,LHL,LHQ4,LJ,LTk1,LX4,LXU,PM,Q1B9,QA2,QCT,QD QDBR,QH,QH26,QHQ4,QHT,QJG5,QMA4,QME4,QT,QTD,QTN,QTR5,QW24,QWA4 QWA5,QX,QX2,QX25,QX26,QX4,QX45,QX7,QX95,QXBR,QXS2,QXS5,QXU QXW5,S1P4,SAJ,SAJ1,SD,SD16,SD2,SD4,SG24,SHQ4,SHQC,SIH,SJ,SJD5 SJMY,SK,SM11,SMA7,SMJ,SWX2,SWX5,SX,SX4,SX45,SX7,SXS4,SXS5,TH TX,TX2,TX26,TXBR,VEK,VEX,VEX7,VMJ,VMS4,VSP,VSX,VSX1,VT,VX,VX4 VXBR,VXU,W1A3,W1A4,WBT,WBT2,WBTK,WIH,WIS,WJP,WKS,WKT2,WKT4 WKT5,WKT6,WMA3,WMK,WMKJ,WMKK	
	91424-Z4F-802	TUBE, FUEL, 4.5X140(FKM) ....	1	1	-	1	QHB1,QMP4,SMCC	
	17512-ZK7-S91	TUBE, FUEL .....	-	1	1	-	SYA	
11	95002-02080	CLIP, TUBE(B8) .....	1	1	-	-	ARH,ARL	
			4	4	-	-	VEXA,VPM4,VPR4	
			2	-	-	-	LD,LH,LH2,LHL,LHQ4,LX4,LXU,PM,Q1B9,QA2,QD,QDBR,QH,QH26,QHQ4 QMA4,QME4,QT,QTD,QTN,QW24,QWA4,QX,QX2,QX26,QX4,QX7,QXBR,QXS2 QXU,SD,SD16,SD2,SD4,SG24,SHQ4,SHQC,SIH,SK,SMA7,SWX2,SX,SX4,SX7 SXS4,TH,TX,TX2,TX26,TXBR,VEX,VEX7,VMS4,VSP,VT,VX,VX4,VXBR,VXU W1A3,W1A4,WBT,WBT2,WBTK,WIH,WIS,WJP,WKS,WKT2,WKT4,WKT6,WMA3 WMK	
			-	2	-	-	L1C1,LH,LH2,LHL,LJ,LTk1,QCT,QD,QH,QHT,QTN,QX,S1P4,SAJ,SAJ1,SD SD2,SJ,SJMY,SK,SM11,SMJ,TH,TX,VEK,VMJ,VSP,VSX,VSX1,VT,W1A3,WBT WMK,WMKJ,WMKK	
			-	-	2	-	L1C1,LH,LH2,LHL,LJ,LTk1,QD,QH,QHT,QJG5,QTR5,QWA5,QX25,QX45 QX95,QXS5,QXW5,S1P4,SAJ,SAJ1,SD,SJ,SJD5,SJMY,SK,SM11,SMJ,SWX5 SX45,SXS5,VEK,VMJ,WBT,WKT5,WMKJ,WMKK	
12	16854-ZH8-810	RUBBER, SUPPORTER (50MM) .....	1	1	-	-	VEXA,VPM4,VPR4	
13	16910-GB2-005	STRAINER COMP., FUEL .....	1	1	-	-	VEXA,VPM4,VPR4	
14	90854-ZB3-000	RUBBER, FUEL (9X15X20) .....	1	-	-	-	VPM4,VPR4	
			1	-	-	-	2281710 VEXA	
15	95001-45035-40	TUBE, FUEL, 4.5X35 (95001-45001-60M)	1	1	-	-	VEXA,VPM4,VPR4	



# E-17

# FUEL TANK

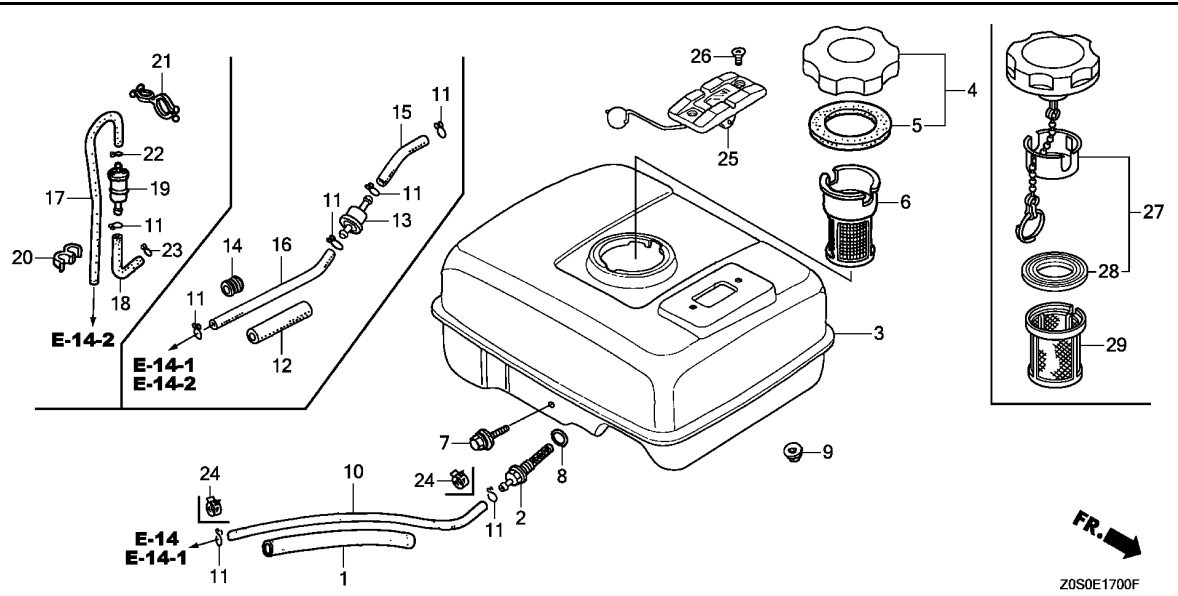

2

Ref. No.	Part No.	Description	Reqd. QTY				Serial No.	Parts catalogue code
			GX 120 T1	GX 120 T2	GX 120 T3	GX 120 UT2		
16	95001-45110-40	TUBE, FUEL, 4.5X110 (95001-45001-60M)	1	1	-	-	----- VEXA, VPM4, VPR4	
17	16198-ZG0-U00	TUBE A, AIR VENT .....	1	1	-	-	----- ARH, ARL	
18	16199-KCR-000	TUBE .....	1	1	-	-	----- ARH, ARL	
19	16910-ZG0-U02	STRAINER COMP., FUEL .....	1	1	-	-	----- ARH, ARL	
20	17205-PC6-000	CLAMP, TUBE, 7.5X2 .....	1	1	-	-	----- ARH, ARL	
21	91473-PA1-003	CLIP, WATER HOSE .....	1	1	-	-	----- ARH, ARL	
22	95002-02100	CLIP, TUBE(B10) .....	1	1	-	-	----- ARH, ARL	
23	95002-50000	CLIP, TUBE(C9) .....	1	1	-	-	----- ARH, ARL	
24	95002-40800-08	CLAMP, TUBE(D8) .....	2	2	-	2	----- QHB1, QMP4, SMCC	
25	17505-ZH7-A21	GAUGE ASSY., FUEL .....	-	1	-	-	----- SMJ	
			-	1	-	-	1245868 VEK	
26	93600-05010-0A	SCREW, FLAT, 5X10 .....	-	2	-	-	----- SMJ, VEK	
27	17620-Z4H-900	CAP COMP., FUEL FILLER .....	-	1	1	1	----- SAJ1, SMCC	
	17620-Z0T-820	CAP COMP., FUEL FILLER (CHROME PLATED)	-	-	1	-	----- SM11, VMJ	
28	17631-Z0T-801	PACKING, FUEL FILLER CAP (39X62X3) (RADICON)	-	1	1	1	----- SAJ1, SMCC	
	17631-Z1T-800	PACKING, FUEL FILLER CAP (39X62X3) (TOYOSHA)	-	-	1	-	----- SM11, VMJ	
29	17672-Z4H-000	FILTER, FUEL .....	-	1	-	1	----- SAJ1, SMCC	
			-	-	1	-	----- SAJ1, SM11, VMJ	

E-19

FLYWHEEL

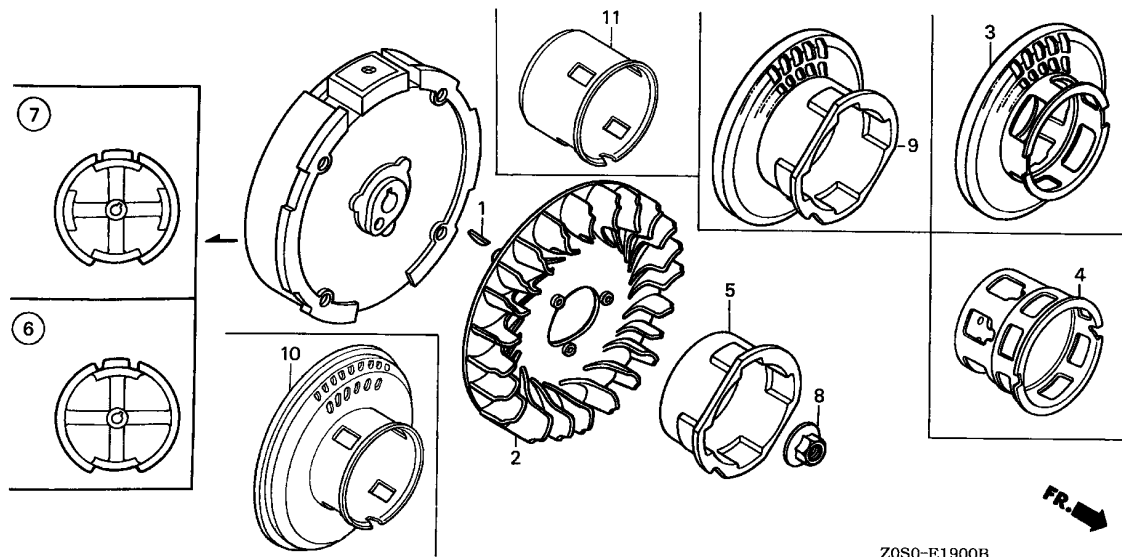

ZOS0-E1900B

Ref. No.	L.O.N.	(Relative ref. Number) Description	F.R.T.
2	1141G7	FAN, ENGINE COOLING	0.2
5		(3,4,9,10,11)	
7	1121A9	PULLEY, RECOIL STARTER	0.2
		(6)	
	2161B5	FLYWHEEL	0.3

Ref. No.	Part No.	Description	Reqd. QTY				Serial No.	Parts catalogue code
			GX 120 T1	GX 120 T2	GX 120 T3	GX 120 UT2		
1	13331-357-000	KEY, SPECIAL WOODRUFF, 25X18	1	1	1	1		
2	19511-ZE0-000	FAN, COOLING	1	1	1	1		
3	28450-ZOS-800	PULLEY COMP., STARTER	1	-	-	-	1154036	LD, QD, QH, QT, QX, SD, SHQC
4	28451-ZOS-800	PULLEY, STARTER	1	-	-	-	1154036	LH, PM, Q1B9, TH, VT, VX, W1A3, WBT
5	28451-ZH7-003	PULLEY, STARTER	1	-	-	-	1154036	LXU, QH26, QHQ4, QMA4, QME4, QX2, QX26, QX4, QX7, QXS2, QXU, SD16, SD4, SHQ4, SX4, SX7, SXS4, TX2, TX26, VEX, VEX7, VMS4, VPR4, VX4, VXU, WJP, WKS, WKT6, WMA3
	28451-Z4H-003		-	1	-	1	1422407	SAJ1, SJMY, SMCC, VMJ, ARH, L1C1, LH, LH2, LHL, LJ, LTK1, QMP4, S1P4, SAJ, SJ, SM11, SMJ, SYA, TH, TX, VEXA, VSX, VSX1, WBT, WMK, WMKJ, WMKK
			-	-	1	-		L1C1, LH, LH2, LHL, LJ, LTK1, QJG5, QTR5, QX25, QX45, QX95, QXS5, QXW5, S1P4, SAJ, SAJ1, SJ, SJD5, SJMY, SM11, SMJ, SWX5, SX45, SXS5, SYA, VMJ, WBT, WKT5, WMKJ, WMKK
6	31100-ZE0-020	FLYWHEEL COMP.	1	-	-	1		ARH, ARL, LH2, QHB1, QMP4, QTN, SD2, SMCC, VEXA, WBT2
	31100-ZE0-010		1	-	-	-		LHQ4, LX4, LXU, QA2, QH26, QHQ4, QMA4, QME4, QW24, QWA4, QX2, QX26, QX4, QX7, QXU, SD16, SD4, SG24, SHQ4, SIH, SMA7, SWX2, SX4, SX7, SXS4, TX2, TX26, VEX, VEX7, VMS4, VPM4, VPR4, VX4, VXU, WIH, WIS, WKS, WKT2, WKT4, WKT6, WMA3
			1	-	-	-	1010183	QDBR, QXBR, TXBR, VXBR
			1	-	-	-	1659242	LD, LH, PM, QD, QH, QT, QTD, QX, SD, SHQC, SK, SX, TH, TX, VT, VX, W1A3, W1A4, WBT, WBTK, WJP, WMK
	31100-ZE0-020		1	-	-	-	1010184	QDBR, QXBR, TXBR, VXBR
			1	-	-	-	1659243	LD, LH, PM, QD, QH, QT, QTD, QX, SD, SHQC, SK, SX, TH, TX, VT, VX, W1A3, W1A4, WBT, WBTK, WJP, WMK
			-	1	-	-		ARH, L1C1, LH, LH2, LHL, LJ, LTK1, QCT, QD, QH, QHB1, QHT, QMP4, QPT, QTN, QX, SAJ, SAJ1, SD, SD2, SJ, SJMY, SK, SM11, SMJ, TH, TX, VEK, VEXA, VMJ, VSP, VSX, VSX1, VT, W1A3, WBT, WMK, WMKJ, WMKK



E-19

FLYWHEEL

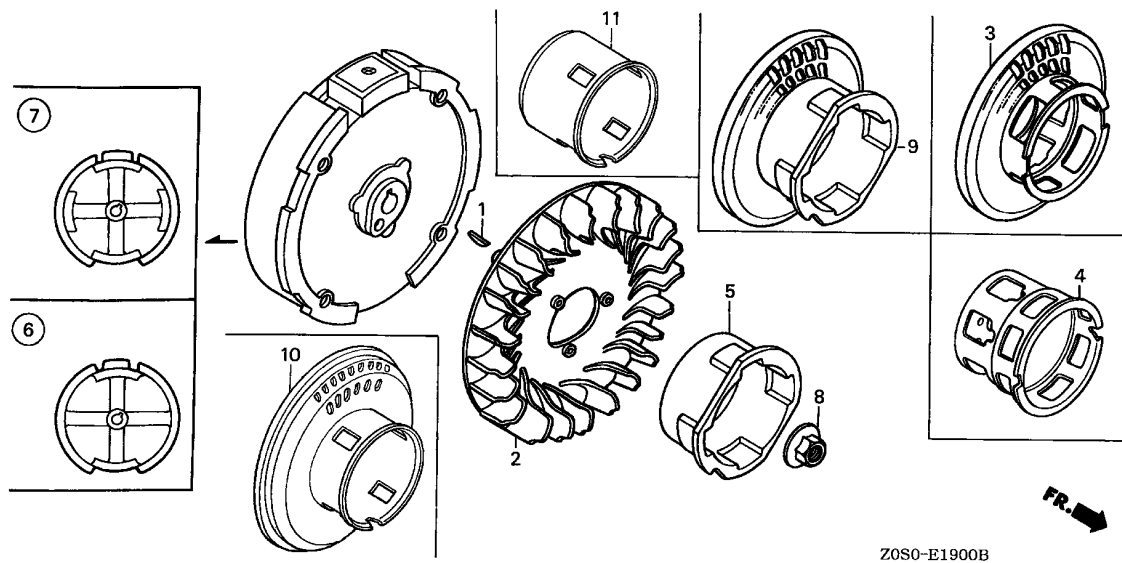

Z0S0-E1900B

Ref. No.	Part No.	Description	Reqd. QTY				Serial No.	Parts catalogue code
			GX 120 T1	GX 120 T2	GX 120 T3	GX 120 UT2		
(6)	31110-Z4H-000	FLYWHEEL COMP. ....	-	-	1	-	-----	L1C1,LH,LH2,LHL,LJ,LTK1,QD,QH,QHT,QPT,QWA5,QX25,QX45,QX95,QXW5 SAJ,SAJ1,SD,SJ,SJMY,SK,SM11,SMJ,SWX5,SX45,SXS5,VEK,VMJ,WBT WKT5,WMKJ,WMKK
7	31100-ZE0-811	FLYWHEEL COMP.(LAMP) .....	1	-	-	-	-----	Q1B9,QXS2
	31100-ZE0-812	.....	-	1	-	-	-----	S1P4,SYA
	31110-Z4H-810	FLYWHEEL COMP. ....	-	-	1	-	-----	QJG5,QTR5,QXS5,S1P4,SJD5,SYA
8	90201-Z0T-800	NUT, SPECIAL, 14MM .....	1	1	1	1	-----	
9	28450-ZH7-811	PULLEY COMP., STARTER .....	1	-	-	-	1154036	QA2,QWA4,SG24,SMA7
	28450-Z4H-003	.....	-	1	-	-	-----	QPT
		.....	-	1	-	-	1423089	QCT,QD,QH,QHB1,QHT,QTN,QX,SD,SD2,SK,VEK
10	28450-ZH7-801	PULLEY COMP., STARTER .....	1	-	-	-	-----	QD,QH,QHT,QPT,QWA5,SD,SK,VEK
		.....	1	-	-	-	1154037	QHB1,QTD,QTN,SD2,SK
		.....	-	1	-	-	1423088	LD,QA2,QD,QH,QT,QWA4,QX,SD,SG24,SHQC,SMA7
11	28451-ZH7-801	PULLEY, STARTER .....	1	-	-	-	-----	ARH,ARL,LH2,LHL,LHQ4,LX4,QDBR,QMP4,QW24,QXBR,SIH,SWX2,SX,TXBR VEXA,VPM4,VSP,VXBR,W1A4,WBT2,WBT,WI,WIS,WKT2,WKT4,WMK
		.....	1	-	-	-	1154037	LH,LXU,PM,Q1B9,QH26,QHQ4,QMA4,QME4,QX2,QX26,QX4,QX7,QXS2,QXU SD16,SD4,SHQ4,SX4,SX7,SXS4,TH,TX2,TX26,VEX,VEX7,VMS4,VPR4,VT VX,VX4,VXU,W1A3,WBT,WJP,WKS,WKT6,WMA3
		.....	-	1	-	-	-----	VSP,VT,W1A3
		.....	-	1	-	-	1422406	ARH,L1C1,LH,LH2,LHL,LJ,LTK1,QMP4,S1P4,SAJ,SJ,SM11,SMJ,SYA,TH TX,VEXA,VSX,VSX1,WBT,WMK,WMKJ,WMKK

# E-20

# IGNITION COIL

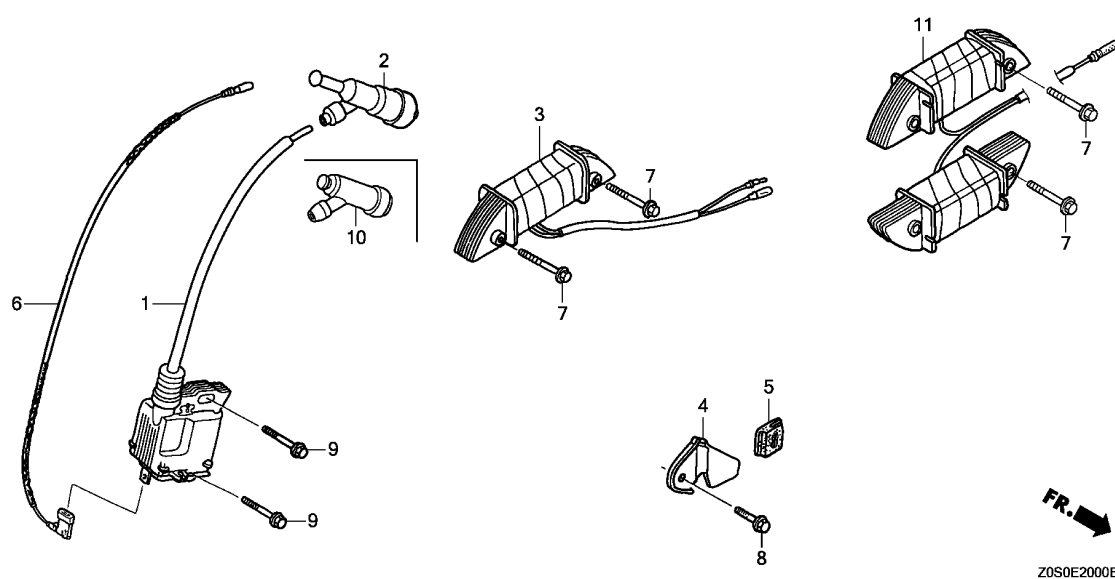

Ref. No.	L.O.N.	(Relative ref. Number) Description	F.R.T.
1	6141A5	COIL, IGNITION(ONE) (10)	0.2
2	6141B8	TERMINAL, HIGH TENSION (11)	0.1
3	6141A6	COIL, LAMP	0.4
6	6111B3	CORD, STOP SWITCH	0.3

Ref. No.	Part No.	Description	Reqd. QTY				Serial No.	Parts catalogue code
			GX 120 T1	GX 120 T2	GX 120 T3	GX 120 UT2		
1	30500-Z0T-802	COIL ASSY., IGNITION(TEC) ...	1	-	-	-	ARH,ARL,LH2,LHL,QHB1,QMP4,QTD,QTN,SD2,SIH,VEXA,VSP,WBT2,WIH WIS	
	30500-Z0T-801	COIL ASSY., IGNITION	1	-	-	-	LD,LH,LHQ4,LX4,LXU,PM,Q1B9,QA2,QD,QH,QH26,QHQ4,QMA4,QME4,QT QW24,QWA4,QX,QX2,QX26,QX4,QX7,QXS2,QXU,SD,SD16,SD4,SG24,SHQ4 SHQC,SIH,SK,SMA7,SWX2,SX,SX4,SX7,SXS4,TH,TX,TX2,TX26,VEX,VEX7 VMS4,VPM4,VPR4,VT,VX,VX4,VXU,W1A3,W1A4,WBT,WBTK,WIH,WIS,WJP WKS,WKT2,WKT4,WKT6,WMA3,WMK	
	30500-Z0T-802	COIL ASSY., IGNITION(TEC) ...	1	-	-	1008243	QDBR,QXBR, TXBR, VXBR	
	30500-Z0T-003	.....	-	1	-	1008244	QDBR,QXBR, TXBR, VXBR	
	30500-Z0T-802	.....	-	1	-	-	QPT,SAJ1,SJMY,SMCC,VMJ,WMKJ	
	30500-Z0T-802	.....	-	1	-	-	VSP,VT,W1A3	
	30500-Z0T-003	.....	-	1	-	1318403	ARH,L1C1,LH,LH2,LHL,LJ, LTK1,QCT,QD,QH,QHB1,QHT,QMP4,QTN,QX S1P4,SAJ,SD,SD2,SJ,SK,SM11,SMJ,SYA,TH,TX,VEK,VEXA,VSX,VSX1,WBT WMK,WMKK	
	30500-Z0T-003	.....	-	1	-	1318404	ARH,L1C1,LH,LH2,LHL,LJ, LTK1,QCT,QD,QH,QHB1,QHT,QMP4,QTN,QX S1P4,SAJ,SD,SD2,SJ,SK,SM11,SMJ,SYA,TH,TX,VEK,VEXA,VSX,VSX1,WBT WMK,WMKK	
2	30700-Z0T-803	TERMINAL ASSY., HIGH TENSION	1	-	1	-	L1C1,LD,LH,LH2,LHL,LTK1,PM,Q1B9,QD,QH,QHT,QPT,QT,QTD,QTN,QX S1P4,SD,SD2,SK,SX,TH,TX,VEK,W1A3,W1A4	
	30700-Z0T-812	CAP ASSY., NOISE SUPPRESSOR (NGK)	1	-	-	-	ARH,ARL,QHB1,QMP4,SHQC,VEXA,VSP,VT,VX,WBT,WBT2,WBTK,WJP,WMK LHQ4,LX4,LXU,QA2,QDBR,QH26,QHQ4,QMA4,QME4,QW24,QWA4,QX2,QX26 QX4,QX7,QXBR,QXS2,QXU,SD16,SD4,SG24,SHQ4,SMA7,SWX2,SX4,SX7 SXS4,TX2,TX26, TXBR,VEX,VEX7,VMS4,VX4,VXBR,VXU,WKS,WKT2,WKT4 WKT6,WMA3	
	30700-Z0T-801	TERMINAL ASSY., HIGH TENSION	1	-	-	-	SIH,WIH,WIS	
	30700-Z0T-821	CAP ASSY., NOISE SUPPRESSOR (TEC)	-	1	-	1	SAJ1,SJMY,SMCC,VMJ,WMKJ	





E-20

IGNITION COIL

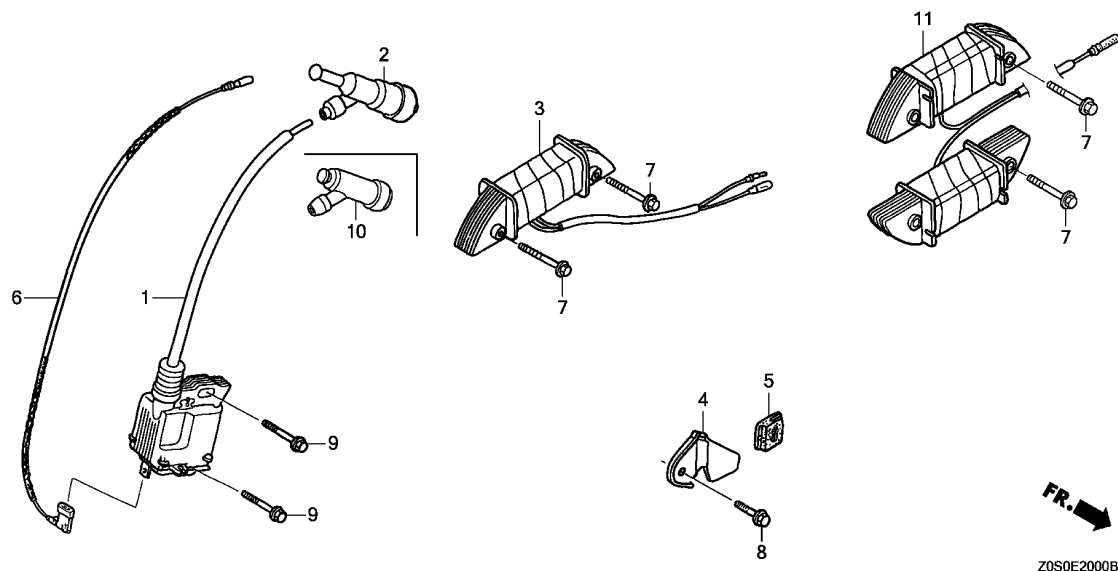

Z0S0E2000B

Ref. No.	Part No.	Description	Reqd. QTY				Serial No.	Parts catalogue code
			GX 120 T1	GX 120 T2	GX 120 T3	GX 120 UT2		
(2)	30700-Z0T-803	TERMINAL ASSY., HIGH TENSION	-	1	-	-	L1C1,LH,LH2,LHL,LTK1,QCT,QD,QH,QHT,QPT,QTN,QX,S1P4,SD,SD2,SK TH,TX,VEK,VSX,VSX1	
	30700-Z0T-811	CAP ASSY., NOISE SUPPRESSOR (NGK)	-	1	-	-	VSP,VT	
	30700-Z0T-801	TERMINAL ASSY., HIGH TENSION	-	1	-	-	W1A3	
	30700-Z0T-812	CAP ASSY., NOISE SUPPRESSOR (NGK)	-	1	-	-	1318403	
	30700-Z0T-821	CAP ASSY., NOISE SUPPRESSOR (TEC)	-	1	-	-	1318404	
			-	-	1	-	ARH,LJ,QHB1,QMP4,SAJ,SJ,SM11,SMJ,SYA,VEXA,WBT,WMK,WMKK	
3	31510-ZE1-811	COIL ASSY., LAMP(12V/25W) ...	1	-	1	-	ARH,LJ,QHB1,QMP4,SAJ,SJ,SM11,SMJ,SYA,VEXA,WBT,WMK,WMKK	
	31510-ZK7-S91	COIL ASSY., LAMP(12V-15W) ...	-	1	1	-	LJ,QJG5,QTR5,QWA5,QX25,QX45,QX95,QXS5,QXW5,SAJ,SAJ1,SJ,SJD5	
4	31511-ZE1-000	CLAMPER, CORD	1	1	1	-	SJMY,SM11,SMJ,SWX5,SX45,SXS5,SYA,VMJ,WBT,WKT5,WMKJ,WMKK	
5	31512-ZE1-000	GROMMET, CORD	1	1	1	-	Q1B9,QTR5	
6	36101-ZE1-010	CORD, STOP SWITCH(370MM) ....	1	-	-	-	Q1B9,QJG5,QTR5,QXS2,QXS5,S1P4,SYA	
	36101-ZK7-S90	CORD, STOP SWITCH	-	1	1	-	Q1B9,QJG5,QTR5,QXS2,QXS5,S1P4,SYA	
	32195-Z0T-003	CORD, STOP SWITCH(370MM) ....	-	1	-	-	Q1B9,QJG5,QTR5,QXS2,QXS5,S1P4,SYA	
	36101-ZE1-010	.....	-	1	-	-	Q1B9,QJG5,QTR5,QXS2,QXS5,S1P4,SYA	
			-	1	-	-	1323968	
			-	1	-	-	ARH,L1C1,LH,LH2,LHL,LJ,LTK1,QCT,QD,QH,QHB1,QHT,QMP4,QTN,QX S1P4,SAJ,SD,SD2,SJ,SK,SM11,SMJ,TH,TX,VEK,VEXA,VSX,VSX1,WBT,WMK WMKK	
	32195-Z0T-003	.....	-	1	-	-	1323969	
			-	1	-	-	ARH,L1C1,LH,LH2,LHL,LJ,LTK1,QCT,QD,QH,QHB1,QHT,QMP4,QTN,QX S1P4,SAJ,SD,SD2,SJ,SK,SM11,SMJ,TH,TX,VEK,VEXA,VSX,VSX1,WBT,WMK WMKK	
			-	-	1	-	L1C1,LH,LH2,LHL,LJ,LTK1,QD,QH,QHT,QJG5,QPT,QTR5,QWA5,QX25,QX45 QX95,QXS5,QXW5,S1P4,SAJ,SAJ1,SD,SJ,SJD5,SJMY,SK,SM11,SMJ,SWX5 SX45,SXS5,VEK,VMJ,WBT,WKT5,WMKJ,WMKK	

# E-20

# IGNITION COIL

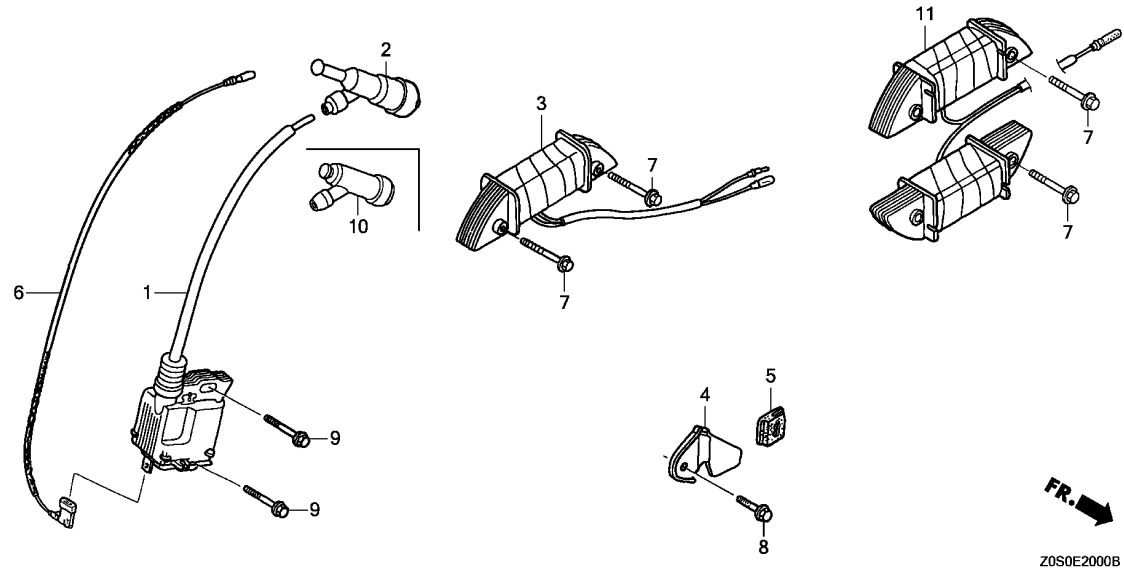

Ref. No.	Part No.	Description	Reqd. QTY				Serial No.	Parts catalogue code
			GX 120 T1	GX 120 T2	GX 120 T3	GX 120 UT2		
7	90015-883-000	BOLT, FLANGE, 6X28(CT200) ...	2	-	-	-	----- Q1B9	
	90018-ZE1-000	BOLT, FLANGE, 6X23(CT200) ...	-	2	2	-	----- QXS2	
	90015-883-000	BOLT, FLANGE, 6X28(CT200) ...	-	4	-	-	----- SYA	
			-	-	4	-	----- S1P4	
			-	-	4	-	----- QJG5,QXS5,S1P4	
			-	-	2	-	----- QTR5	
8	90019-883-000	BOLT, FLANGE, 5X10(CT200) ...	1	1	1	-	----- Q1B9,QJG5,QTR5,QXS2,QXS5,S1P4,SYA	
9	90121-952-000	BOLT, FLANGE, 6X25(CT200) ...	2	2	2	2	-----	
10	30700-ZF5-013	CAP ASSY., NOISE SUPPRESSOR	1	-	-	-	----- VPM4,VPR4	
11	31510-ZE1-711	COIL ASSY., LAMP(12V/50W) ...	1	1	1	-	----- QJG5,QXS2,QXS5,S1P4	



E-22

CONTROL(1)

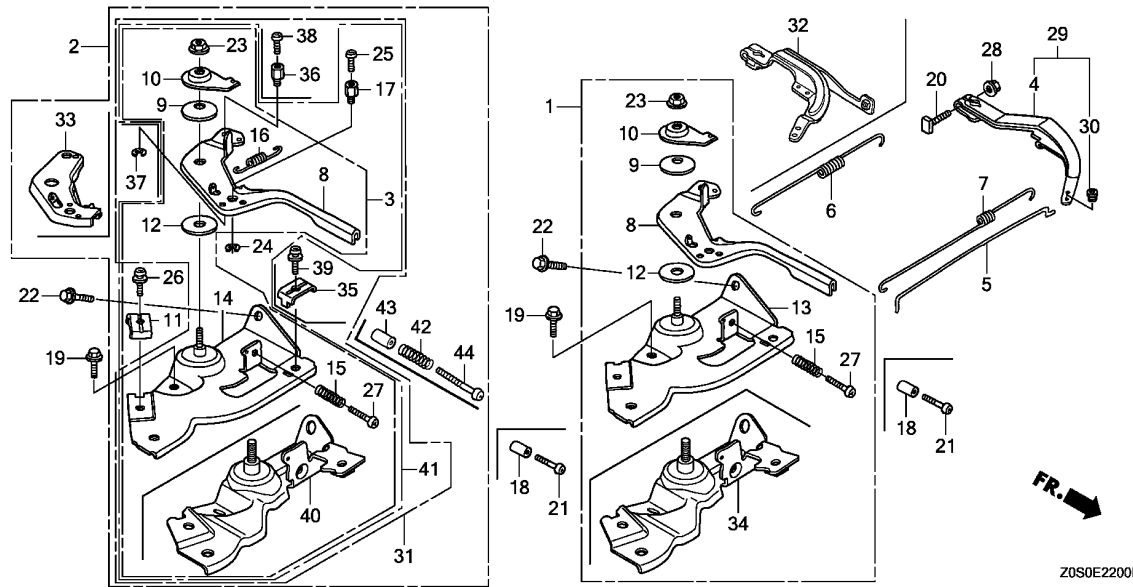

Ref. No.	L.O.N.	(Relative ref. Number) Description	F.R.T.
1		(2,3,31,41)	
1161A5		CONTROL, THROTTLE/GOVERNOR ...	0.2
4		(29,32)	
1161A0		ARM, GOVERNOR .....	0.3
5		1161B1 ROD, GOVERNOR .....	0.3
6		1161C5 SPRING, GOVERNOR .....	0.2
7		1161C2 SPRING, THROTTLE RETURN .....	0.3
8		(33)	
1161A8		LEVER, CONTROL .....	0.3
13		(14,34,40)	
1161A2		BASE, CONTROL .....	0.3
16		1161B7 SPRING, CABLE RETURN .....	0.2

2

Ref. No.	Part No.	Description	Reqd. QTY				Serial No.	Parts catalogue code
			GX 120 T1	GX 120 T2	GX 120 T3	GX 120 UT2		
1	16500-ZH7-000	CONTROL ASSY. ....	1	-	-	-	Q1B9, TH, TX2, TX26, TXBR, VT, VX, VX4, VXBR, W1A3, W1A4, WJP, WKS, WMA3, WMK	
	16500-Z4H-010	.....	-	1	1	-	L1C1, SAJ1, VMJ, WMKJ, WMKK	
	16500-Z4H-000	.....	-	1	-	-	TH, TX, VT, W1A3, WMK	
2	16570-ZE0-S10	CONTROL ASSY. ....	1	-	-	-	ARH, ARL	
	16500-Z4H-U51	.....	-	1	1	1	SM11, SMCC	
	16500-Z4H-S91	.....	-	1	1	-	SYA	
	16500-Z4H-S10	.....	-	1	-	-	1023282 ARH	
	16570-ZE0-S10	.....	-	1	-	-	1023283 ARH	
	16500-Z4H-U21	.....	-	-	1	-	SJD5	
3	16500-ZH7-820	CONTROL ASSY. (REMOTE) .....	1	-	-	-	LD, LH, LH2, LHL, LHQ4, LX4, LXU, PM, QA2, QD, QDBR, QH, QH26, QH4, QMA4, QTN, QW24, QX, QX2, QX26, QX4, QX7, QXBR, QXS2, QXU, SD, SD16, SD2, SD4, SHQ4, SHQC, SIH, SK, SWX2, SX, SX4, SX7, SXS4, WIH, WIS	
	16500-Z4H-821	.....	-	1	1	-	LH, LH2, LHL, QD, QH, QHT, QX25, QX45, QX95, QXS5, QXW5, SD, SK, SWX5, SX45, SXS5	
	16500-Z4H-820	.....	-	1	-	-	QTN, QX, SD2	
4	16551-ZE0-010	ARM, GOVERNOR .....	1	1	-	1	L1C1, LD, LH, LH2, LHL, LHQ4, LJ, LTK1, LX4, LXU, PM, Q1B9, QA2, QCT, QD, QDBR, QH, QH26, QHB1, QHQ4, QHT, QMA4, QME4, QMP4, QPT, QT, QTD, QTN, QW24, QWA4, QX, QX2, QX26, QX4, QX7, QXBR, QXS2, QXU, S1P4, SAJ, SAJ1, SD, SD16, SD2, SD4, SG24, SHQ4, SHQC, SIH, SJ, SJMY, SK, SM11, SMA7, SMCC, SMJ, SWX2, SX, SX4, SX7, SXS4, SYA, TH, TX, TX2, TX26, TXBR, VMJ, VT, VX, VX4, VXBR, W1A3, W1A4, WBT, WBT2, WBT4, WBT5, WBT6, WBT7, WBT8, WBT9, WBT10, WBT11, WBT12, WBT13, WBT14, WBT15, WBT16, WBT17, WBT18, WBT19, WBT20, WBT21, WBT22, WBT23, WBT24, WBT25, WBT26, WBT27, WBT28, WBT29, WBT30, WBT31, WBT32, WBT33, WBT34, WBT35, WBT36, WBT37, WBT38, WBT39, WBT40, WBT41, WBT42, WBT43, WBT44, WBT45, WBT46, WBT47, WBT48, WBT49, WBT50, WBT51, WBT52, WBT53, WBT54, WBT55, WBT56, WBT57, WBT58, WBT59, WBT60, WBT61, WBT62, WBT63, WBT64, WBT65, WBT66, WBT67, WBT68, WBT69, WBT70, WBT71, WBT72, WBT73, WBT74, WBT75, WBT76, WBT77, WBT78, WBT79, WBT80, WBT81, WBT82, WBT83, WBT84, WBT85, WBT86, WBT87, WBT88, WBT89, WBT90, WBT91, WBT92, WBT93, WBT94, WBT95, WBT96, WBT97, WBT98, WBT99, WBT100	
	16551-Z4M-000	.....	-	-	1	-	L1C1, LH, LH2, LHL, LJ, LTK1, QD, QH, QHT, QJG5, QPT, QTR5, QWA5, QX25, QX45, QX95, QXS5, QXW5, S1P4, SAJ, SAJ1, SD, SJ, SJD5, SJMY, SK, SM11, SWX5, SX45, SXS5, SYA, VMJ, WBT, WKT5, WMKJ, WMKK	
	16551-ZE0-010	.....	-	-	1	-	SMJ	

E-22

CONTROL(1)

Ref. No.	Part No.	Description	Reqd. QTY				Serial No.	Parts catalogue code
			GX 120 T1	GX 120 T2	GX 120 T3	GX 120 UT2		
5	16555-ZE0-000	ROD, GOVERNOR .....	1	1	1	1	----- ARH,ARL,L1C1,LD,LH,LH2,LHL,LHQ4,LJ,LTk1,LX4,LXU,PM,Q1B9,QA2,QCT,QD,QDBR,QH,QH26,QHB1,QHQ4,QHT,QJG5,QMA4,QME4,QMP4,QPT,QT,QTD,QTN,QTR5,QW24,QWA4,QWA5,QX,QX2,QX25,QX26,QX4,QX45,QX7,QX95,QXBR,QXS2,QXS5,QXU,QXW5,S1P4,SAJ,SAJ1,SD,SD16,SD2,SD4,SG24,SHQ4,SHQC,SIH,SJ,SJD5,SJMY,SK,SM11,SMA7,SMCC,SMJ,SWX2,SWX5,SX,SX4,SX45,SX7,SXS4,SXS5,SYA,TH,TX,TX2,TX26,TXBR,VMJ,VT,VX,VX4,VXBR,W1A3,W1A4,WBT,WBT2,WBTK,WIH,WIS,WJP,WKS,WKT2,WKT4,WKT5,WKT6,WMA3,WMK,WMKJ,WMKK	
6	16561-ZE0-030	SPRING, GOVERNOR .....	1	1	-	1	----- ARH,ARL,L1C1,LD,LH,LH2,LHL,LJ,LTk1,PM,Q1B9,QCT,QD,QDBR,QH,QHB1,QHT,QMP4,QPT,QT,QTD,QTN,QX,QXBR,S1P4,SAJ,SAJ1,SD,SD2,SHQC,SIH,SJ,SJMY,SK,SM11,SMCC,SMJ,SX,SYA,TH,TX,TXBR,VMJ,VT,VX,VXBR,W1A3,W1A4,WBT,WBT2,WBTK,WIH,WIS,WJP,WMK,WMKJ,WMKK	
	16561-ZE0-020	.....	1	-	-	-	----- LHQ4,LX4,LXU,QA2,QH26,QHQ4,QMA4,QME4,QW24,QWA4,QX2,QX26,QX4,QX7,QXS2,QXU,SD16,SD4,SG24,SHQ4,SMA7,SWX2,SX4,SX7,SXS4,TX2,TX26,VX4,WKS,WKT2,WKT4,WKT6,WMA3	
	16561-Z4H-860	.....	-	-	1	-	----- L1C1,LH,LH2,LHL,LJ,LTk1,QD,QH,QHT,QJG5,QPT,QTR5,QWA5,QX25,QX45,QX95,QXS5,QXW5,S1P4,SAJ,SAJ1,SD,SJ,SJD5,SJMY,SK,SM11,SMJ,SWX5,SX45,SXS5,VMJ,WBT,WKT5,WMKJ,WMKK	
7	16562-ZE0-020	SPRING, THROTTLE RETURN .....	1	1	-	1	----- ARH,ARL,L1C1,LD,LH,LH2,LHL,LHQ4,LJ,LTk1,LX4,LXU,PM,Q1B9,QA2,QCT,QD,QDBR,QH,QH26,QHB1,QHQ4,QHT,QMA4,QME4,QMP4,QPT,QT,QTD,QTN,QW24,QWA4,QX,QX2,QX26,QX4,QX7,QXBR,QXS2,QXU,S1P4,SAJ,SAJ1,SD,SD16,SD2,SD4,SG24,SHQ4,SHQC,SIH,SJ,SJMY,SK,SM11,SMA7,SMCC,SMJ,SWX2,SX,SX4,SX7,SXS4,SYA,TH,TX,TX2,TX26,TXBR,VMJ,VT,VX,VX4,VXBR,W1A3,W1A4,WBT,WBT2,WBTK,WIH,WIS,WJP,WKS,WKT2,WKT4,WKT6,WMA3,WMK,WMKJ,WMKK	
	16562-Z4H-860	.....	-	-	1	-	----- L1C1,LH,LH2,LHL,LJ,LTk1,QD,QH,QHT,QJG5,QPT,QTR5,QWA5,QX25,QX45,QX95,QXS5,QXW5,S1P4,SAJ,SAJ1,SD,SJ,SJD5,SJMY,SK,SM11,SMJ,SWX5,SX45,SXS5,SYA,VMJ,WBT,WKT5,WMKJ,WMKK	
8	16571-ZH7-000	LEVER, CONTROL .....	1	-	-	-	----- LD,LH,LH2,LHL,LHQ4,LX4,LXU,PM,Q1B9,QA2,QD,QDBR,QH,QH26,QHB1,QHQ4,QMA4,QME4,QMP4,QT,QTD,QTN,QW24,QWA4,QX,QX2,QX26,QX4,QX7,QXBR,QXS2,QXU,SD,SD16,SD2,SD4,SG24,SHQ4,SHQC,SIH,SK,SMA7,SWX2,SX,SX4,SX7,SXS4,TH,TX,TX2,TX26,TXBR,VT,VX,VX4,VXBR,W1A3,W1A4,WBT,WBT2,WBTK,WIH,WIS,WJP,WKS,WKT2,WKT4,WKT6,WMA3,WMK	
	16571-Z4H-010	.....	-	1	1	1	----- L1C1,LH,LH2,LHL,LJ,LTk1,QD,QH,QHT,QJG5,QPT,QTR5,QWA5,QX25,QX45,QX95,QXS5,QXW5,S1P4,SAJ,SAJ1,SD,SJ,SJMY,SK,SM11,SMCC,SMJ,SWX5,SX45,SXS5,VMJ,WBT,WKT5,WMKJ,WMKK	
	16571-ZH7-000	.....	-	1	-	-	----- QCT	
	16571-Z4H-000	.....	-	1	-	-	----- QHB1,QMP4,QTN,QX,SD2,TH,TX,VT,W1A3,WMK	
9	16574-ZE1-000	SPRING, LEVER .....	1	1	1	1	----- ARH,ARL,L1C1,LD,LH,LH2,LHL,LHQ4,LJ,LTk1,LX4,LXU,PM,Q1B9,QA2,QCT,QD,QDBR,QH,QH26,QHB1,QHQ4,QHT,QJG5,QMA4,QME4,QMP4,QPT,QT,QTD,QTN,QTR5,QW24,QWA4,QWA5,QX,QX2,QX25,QX26,QX4,QX45,QX7,QX95,QXBR,QXS2,QXS5,QXU,QXW5,S1P4,SAJ,SAJ1,SD,SD16,SD2,SD4,SG24,SHQ4,SHQC,SIH,SJ,SJD5,SJMY,SK,SM11,SMA7,SMCC,SMJ,SWX2,SWX5,SX,SX4,SX45,SX7,SXS4,SXS5,SYA,TH,TX,TX2,TX26,TXBR,VMJ,VT,VX,VX4,VXBR,W1A3,W1A4,WBT,WBT2,WBTK,WIH,WIS,WJP,WKS,WKT2,WKT4,WKT5,WKT6,WMA3,WMK,WMKJ,WMKK	
10	16575-ZH8-000	WASHER, CONTROL LEVER .....	1	1	1	1	----- ARH,ARL,L1C1,LD,LH,LH2,LHL,LHQ4,LJ,LTk1,LX4,LXU,PM,Q1B9,QA2,QCT,QD,QDBR,QH,QH26,QHB1,QHQ4,QHT,QJG5,QMA4,QME4,QMP4,QPT,QT,QTD,QTN,QTR5,QW24,QWA4,QWA5,QX,QX2,QX25,QX26,QX4,QX45,QX7,QX95,QXBR,QXS2,QXS5,QXU,QXW5,S1P4,SAJ,SAJ1,SD,SD16,SD2,SD4,SG24,SHQ4,SHQC,SIH,SJ,SJD5,SJMY,SK,SM11,SMA7,SMCC,SMJ,SWX2,SWX5,SX,SX4,SX45,SX7,SXS4,SXS5,SYA,TH,TX,TX2,TX26,TXBR,VMJ,VT,VX,VX4,VXBR,W1A3,W1A4,WBT,WBT2,WBTK,WIH,WIS,WJP,WKS,WKT2,WKT4,WKT5,WKT6,WMA3,WMK,WMKJ,WMKK	



E-22

CONTROL(1)

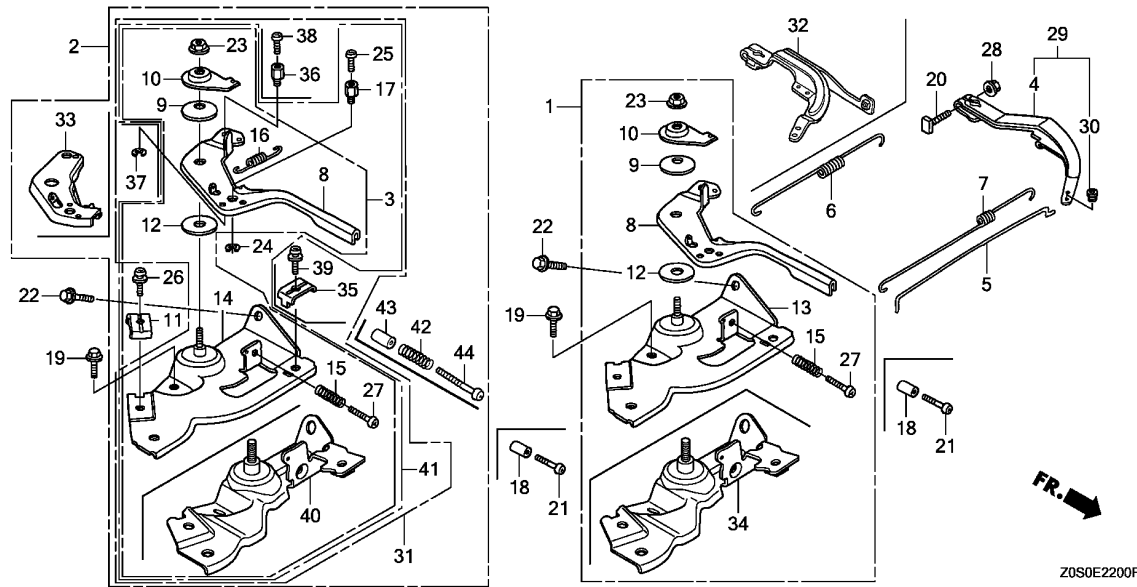

Ref. No.	Part No.	Description	Reqd. QTY				Serial No.	Parts catalogue code
			GX 120 T1	GX 120 T2	GX 120 T3	GX 120 UT2		
11	16576-891-000	HOLDER, CABLE .....	1	1	1	1	-----	ARH,ARL,LD,LH,LH2,LHL,LHQ4,LJ,LTK1,LX4,LXU,PM,QA2,QCT,QD,QDBR,QH,QH26,QHQ4,QHT,QJG5,QMA4,QME4,QMP4,QPT,QT,QTD,QTN,QW24,QWA4,QWA5,QX,QX2,QX25,QX26,QX4,QX45,QX7,QX95,QXBR,QXS2,QXS5,QXU,QXW5,S1P4,SAJ,SD,SD16,SD2,SD4,SG24,SHQ4,SHQC,SIH,SJ,SJD5,SJMY,SK,SM11,SMA7,SMCC,SMJ,SWX2,SWX5,SX,SX4,SX45,SX7,SXS4,SXS5,SYA,WBT,WBT2,WBTK,WIH,WIS,WKT2,WKT4,WKT5,WKT6
12	16578-ZE1-000	SPACER, CONTROL LEVER .....	1	1	1	1	-----	ARH,ARL,L1C1,LD,LH,LH2,LHL,LHQ4,LJ,LTK1,LX4,LXU,PM,Q1B9,QA2,QCT,QD,QDBR,QH,QH26,QHB1,QHQ4,QHT,QJG5,QMA4,QME4,QMP4,QPT,QT,QTD,QTN,QTR5,QW24,QWA4,QWA5,QX,QX2,QX25,QX26,QX4,QX45,QX7,QX95,QXBR,QXS2,QXS5,QXU,QXW5,S1P4,SAJ,SAJ1,SD,SD16,SD2,SD4,SG24,SHQ4,SHQC,SIH,SJ,SJD5,SJMY,SK,SM11,SMA7,SMCC,SMJ,SWX2,SWX5,SX,SX4,SX45,SX7,SXS4,SXS5,SYA,TH,TX,TX2,TX26,TXBR,VMJ,VT,VX,VX4,VXBR,W1A3,W1A4,WBT,WBT2,WBTK,WIH,WIS,WJP,WKS,WKT2,WKT4,WKT5,WKT6,WMA3,WMK,WMKJ,WMKK
13	16580-ZH7-000	BASE COMP., CONTROL(###) ....	1	-	-	-	-----	Q1B9,TH,TX2,TX26,TXBR,VT,VX,VX4,VXBR,W1A3,W1A4,WJP,WKS,WMA3,WMK
14	16580-ZH7-810	BASE COMP., CONTROL(###) ....	1	-	-	-	-----	ARH,ARL,LD,LH,LH2,LHL,LHQ4,LX4,LXU,PM,QA2,QD,QDBR,QH,QH26,QHB1,QHQ4,QMA4,QME4,QMP4,QT,QTD,QTN,QW24,QWA4,QX,QX2,QX26,QX4,QX7,QXBR,QXS2,QXU,SD,SD16,SD2,SD4,SG24,SHQ4,SHQC,SIH,SK,SMA7,SWX2,SX,SX4,SX7,SXS4,WBT,WBT2,WBTK,WIH,WIS,WKT2,WKT4,WKT6
15	16584-883-300	SPRING, CONTROL ADJUSTING ...	1	1	1	1	1023283 -----	ARH
							-----	ARH,ARL,L1C1,LD,LH,LH2,LHL,LHQ4,LJ,LTK1,LX4,LXU,PM,Q1B9,QA2,QCT,QD,QDBR,QH,QH26,QHB1,QHQ4,QHT,QJG5,QMA4,QME4,QMP4,QPT,QT,QTD,QTN,QTR5,QW24,QWA4,QWA5,QX,QX2,QX25,QX26,QX4,QX45,QX7,QX95,QXBR,QXS2,QXS5,QXU,QXW5,S1P4,SAJ,SAJ1,SD,SD16,SD2,SD4,SG24,SHQ4,SHQC,SIH,SJ,SJMY,SK,SM11,SMA7,SMCC,SMJ,SWX2,SWX5,SX,SX4,SX45,SX7,SXS4,SXS5,SYA,TH,TX,TX2,TX26,TXBR,VMJ,VT,VX,VX4,VXBR,W1A3,W1A4,WBT,WBT2,WBTK,WIH,WIS,WJP,WKS,WKT2,WKT4,WKT5,WKT6,WMA3,WMK,WMKJ,WMKK

E-22

CONTROL(1)

Ref. No.	Part No.	Description	Reqd. QTY				Serial No.	Parts catalogue code
			GX 120 T1	GX 120 T2	GX 120 T3	GX 120 UT2		
16	16592-ZE1-810	SPRING, CABLE RETURN .....	1	1	1	1	ARH,ARL,LD,LH,LH2,LHL,LHQ4,LJ,LTk1,LX4,LXU,PM,QA2,QCT,QD,QDBR,QH,QH26,QHB1,QHQ4,QHT,QJG5,QMA4,QME4,QMP4,QPT,QT,QTD,QTN,QTR5,QW24,QWA4,QWA5,QX,QX2,QX25,QX26,QX4,QX45,QX7,QX95,QXBR,QXS2,QXS5,QXU,QXW5,S1P4,SAJ,SD,SD16,SD2,SD4,SG24,SHQ4,SHQC,SIH,SJ,SJD5,SJMY,SK,SM11,SMA7,SMCC,SMJ,SWX2,SWX5,SX,SX4,SX45,SX7,SXS4,SXS5,SYA,WBT,WBT2,WBTK,WIH,WIS,WKT2,WKT4,WKT5,WKT6	
17	16594-883-010	HOLDER, WIRE .....	1	1	1	1	ARH,ARL,LJ,LTk1,QCT,QJG5,QME4,QMP4,QPT,QTD,QWA4,QWA5,S1P4,SAJ,SG24,SJ,SJD5,SJMY,SM11,SMA7,SMCC,SMJ,WBT,WBT2,WBTK,WKT2,WKT4,WKT5,WKT6	
	16617-ZJ1-840	HOLDER, CABLE .....	-	1	1	-	SYA	
18	16599-ZG1-M10	COLLAR, STOPPER .....	(1)	(1)	(1)	-	LHQ4,LX4,QHB1,QHQ4,QMA4,QME4,QMP4,QW24,QWA4,QWA5,QX4,QX45,QX7,QX95,SD4,SG24,SHQ4,SHQC,SMA7,SWX2,SWX5,SX4,SX45,SX7,SXS4,SXS5,VX4,W1A3,W1A4,WKT4,WMA3,WMK,WMKJ,WMKK	
19	90013-883-000	BOLT, FLANGE, 6X12(CT200) ...	1	1	1	1	ARH,ARL,L1C1,LD,LH,LH2,LHL,LHQ4,LJ,LTk1,LX4,LXU,PM,Q1B9,QA2,QCT,QD,QDBR,QH,QH26,QHB1,QHQ4,QHT,QJG5,QMA4,QME4,QMP4,QPT,QT,QTD,QTN,QTR5,QW24,QWA4,QWA5,QX,QX2,QX25,QX26,QX4,QX45,QX7,QX95,QXBR,QXS2,QXS5,QXU,QXW5,S1P4,SAJ,SAJ1,SD,SD16,SD2,SD4,SG24,SHQ4,SHQC,SIH,SJ,SJD5,SJMY,SK,SM11,SMA7,SMCC,SMJ,SWX2,SWX5,SX,SX4,SX45,SX7,SXS4,SXS5,SYA,TH,TX,TX2,TX26,TXBR,VMJ,VT,VX,VX4,VXBR,W1A3,W1A4,WBT,WBT2,WBTK,WIH,WIS,WJP,WKS,WKT2,WKT4,WKT5,WKT6,WMA3,WMK,WMKJ,WMKK	
20	90015-ZE5-010	BOLT, GOVERNOR ARM .....	1	-	-	-	ARH,ARL,LD,LH,LH2,LHL,LHQ4,LX4,LXU,PM,Q1B9,QA2,QD,QDBR,QH,QH26,QHB1,QHQ4,QMA4,QME4,QMP4,QT,QTD,QTN,QW24,QWA4,QX,QX2,QX26,QX4,QX7,QXBR,QXS2,QXU,SD,SD16,SD2,SD4,SG24,SHQ4,SHQC,SIH,SK,SMA7,SWX2,SX,SX4,SX7,SXS4,TH,TX,TX2,TX26,TXBR,VT,VX,VX4,VXBR,W1A3,W1A4,WBT,WBT2,WBTK,WIH,WIS,WJP,WKS,WKT2,WKT4,WKT6,WMA3,WMK,QCT,QHT,QPT,SAJ1,SJMY,SMCC,VMJ,WMKJ,WMKK	
	90015-Z5T-000	.....	-	1	-	1	1091384	
	90015-ZE5-010	.....	-	1	-	-	ARH,L1C1,LH,LH2,LHL,LJ,LTk1,QD,QH,QHB1,QMP4,QTN,QX,S1P4,SAJ,SD,SD2,SJ,SK,SM11,SMJ,SYA,TH,TX,VT,W1A3,WBT,WMK	
	90015-Z5T-000	.....	-	1	-	-	1091385	
		.....	-	-	1	-	ARH,L1C1,LH,LH2,LHL,LJ,LTk1,QD,QH,QHT,QJG5,QPT,QTR5,QWA5,QX25,QX45,QX95,QXS5,QXW5,S1P4,SAJ,SAJ1,SD,SJ,SJD5,SJMY,SK,SM11,SMJ,SWX5,SX45,SXS5,SYA,VMJ,WBT,WKT5,WMKJ,WMKK	
21	90016-ZG9-N30	SCREW, RECESSED, 5X25 .....	(1)	(1)	(1)	-	LHQ4,LX4,QHB1,QHQ4,QMA4,QME4,QMP4,QW24,QWA4,QWA5,QX4,QX45,QX7,QX95,SD4,SG24,SHQ4,SHQC,SMA7,SWX2,SWX5,SX4,SX45,SX7,SXS4,SXS5,VX4,W1A3,W1A4,WKT4,WMA3,WMK,WMKJ,WMKK	
22	90022-888-010	BOLT, FLANGE, 6X20(CT200) ...	1	1	1	1	ARH,ARL,L1C1,LD,LH,LH2,LHL,LHQ4,LJ,LTk1,LX4,LXU,PM,Q1B9,QA2,QCT,QD,QDBR,QH,QH26,QHB1,QHQ4,QHT,QJG5,QMA4,QME4,QMP4,QPT,QT,QTD,QTN,QTR5,QW24,QWA4,QWA5,QX,QX2,QX25,QX26,QX4,QX45,QX7,QX95,QXBR,QXS2,QXS5,QXU,QXW5,S1P4,SAJ,SAJ1,SD,SD16,SD2,SD4,SG24,SHQ4,SHQC,SIH,SJ,SJD5,SJMY,SK,SM11,SMA7,SMCC,SMJ,SWX2,SWX5,SX,SX4,SX45,SX7,SXS4,SXS5,SYA,TH,TX,TX2,TX26,TXBR,VMJ,VT,VX,VX4,VXBR,W1A3,W1A4,WBT,WBT2,WBTK,WIH,WIS,WJP,WKS,WKT2,WKT4,WKT5,WKT6,WMA3,WMK,WMKJ,WMKK	
23	90114-SA0-000	NUT, SELF-LOCK, 6MM .....	1	1	1	1	ARH,ARL,L1C1,LD,LH,LH2,LHL,LHQ4,LJ,LTk1,LX4,LXU,PM,Q1B9,QA2,QCT,QD,QDBR,QH,QH26,QHB1,QHQ4,QHT,QJG5,QMA4,QME4,QMP4,QPT,QT,QTD,QTN,QTR5,QW24,QWA4,QWA5,QX,QX2,QX25,QX26,QX4,QX45,QX7,QX95,QXBR,QXS2,QXS5,QXU,QXW5,S1P4,SAJ,SAJ1,SD,SD16,SD2,SD4,SG24,SHQ4,SHQC,SIH,SJ,SJD5,SJMY,SK,SM11,SMA7,SMCC,SMJ,SWX2,SWX5,SX,SX4,SX45,SX7,SXS4,SXS5,SYA,TH,TX,TX2,TX26,TXBR,VMJ,VT,VX,VX4,VXBR,W1A3,W1A4,WBT,WBT2,WBTK,WIH,WIS,WJP,WKS,WKT2,WKT4,WKT5,WKT6,WMA3,WMK,WMKJ,WMKK	
24	90605-230-000	CIRCLIP, 5MM .....	1	1	1	1	ARH,ARL,LJ,LTk1,QCT,QJG5,QME4,QMP4,QPT,QTD,QWA4,QWA5,S1P4,SAJ,SG24,SJ,SJD5,SJMY,SM11,SMA7,SMCC,SMJ,SYA,WBT,WBT2,WBTK,WKT2,WKT4,WKT5,WKT6	



E-22

CONTROL(1)

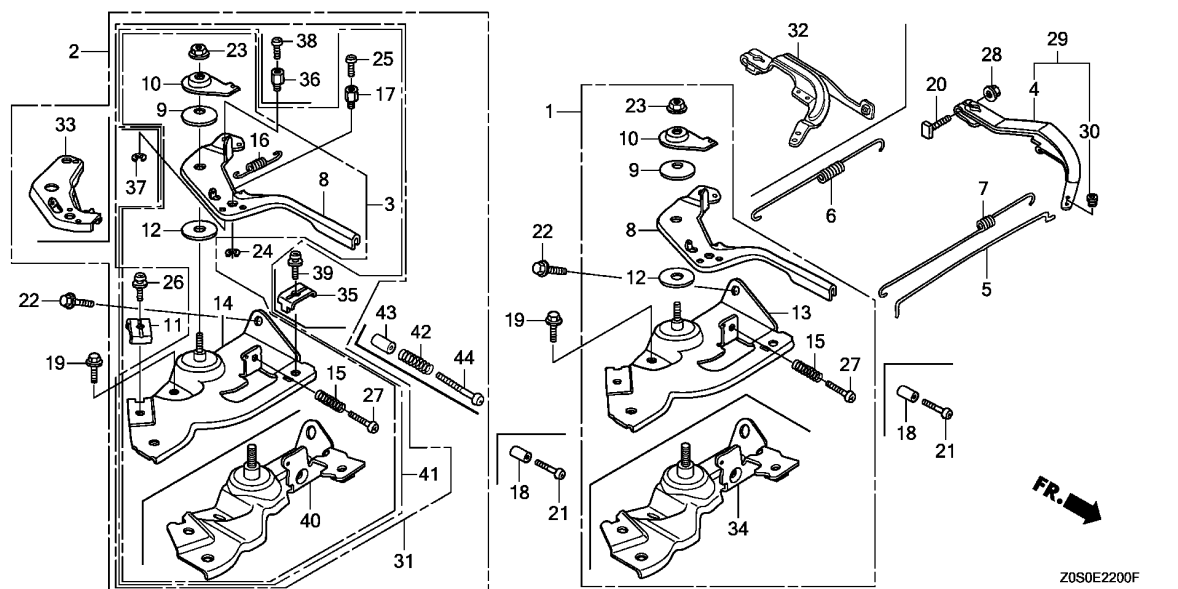

Z0S0E2200F

Ref. No.	Part No.	Description	Reqd. QTY				Serial No.	Parts catalogue code
			GX 120 T1	GX 120 T2	GX 120 T3	GX 120 UT2		
25	93500-04006-0H	SCREW, PAN, 4X6	1	1	1	1	ARH,ARL,LJ,LTK1,QCT,QJG5,QME4,QMP4,QPT,QTD,QWA4,QWA5,S1P4,SAJ,SG24,SJ,SJD5,SJMY,SM11,SMA7,SMCC,SMJ,WBT,WBT2,WBTK,WKT2,WKT4,WKT5,WKT6	
	92301-04006-0H	BOLT, RECESSED, 4X6	-	1	1	-	SYA	
26	93500-05016-0A	SCREW, PAN, 5X16	1	1	1	1	ARH,ARL,LD,LH,LH2,LHL,LHQ4,LJ,LTK1,LX4,LXU,PM,QA2,QCT,QD,QDBR,QH,QH26,QHQ4,QHT,QJG5,QMA4,QME4,QMP4,QPT,QT,QTD,QTN,QW24,QWA4,QWA5,QX,QX2,QX25,QX26,QX4,QX45,QX7,QX95,QXBR,QXS2,QXS5,QXU,QXW5,S1P4,SAJ,SD,SD16,SD2,SD4,SG24,SHQ4,SHQC,SIH,SJ,SJD5,SJMY,SK,SM11,SMA7,SMCC,SMJ,SWX2,SWX5,SX,SX4,SX45,SX7,SXS4,SXS5,SYA	
27	93500-05025-0H	SCREW, PAN, 5X25	1	1	1	1	ARH,ARL,L1C1,LD,LH,LH2,LHL,LHQ4,LJ,LTK1,LX4,LXU,PM,Q1B9,QA2,QCT,QD,QDBR,QH,QH26,QHB1,QHQ4,QHT,QJG5,QMA4,QME4,QMP4,QPT,QT,QTD,QTN,QTR5,QW24,QWA4,QWA5,QX,QX2,QX25,QX26,QX4,QX45,QX7,QX95,QXBR,QXS2,QXS5,QXU,QXW5,S1P4,SAJ,SAJ1,SD,SD16,SD2,SD4,SG24,SHQ4,SHQC,SIH,SJ,SJMY,SK,SM11,SMA7,SMCC,SMJ,SWX2,SWX5,SX,SX4,SX45,SX7,SXS4,SXS5,SYA,TH,TX,TX2,TX26,TXBR,VMJ,VT,VX,VX4,VXBR,W1A3,W1A4,WBT,WBT2,WBTK,WIH,WIS,WKT2,WKT4,WKT5,WKT6,WMA3,WMK,WMKJ,WMKK	
28	94050-06000	NUT, FLANGE, 6MM	1	1	1	1	ARH,ARL,L1C1,LD,LH,LH2,LHL,LHQ4,LJ,LTK1,LX4,LXU,PM,Q1B9,QA2,QCT,QD,QDBR,QH,QH26,QHB1,QHQ4,QHT,QJG5,QMA4,QME4,QMP4,QPT,QT,QTD,QTN,QTR5,QW24,QWA4,QWA5,QX,QX2,QX25,QX26,QX4,QX45,QX7,QX95,QXBR,QXS2,QXS5,QXU,QXW5,S1P4,SAJ,SAJ1,SD,SD16,SD2,SD4,SG24,SHQ4,SHQC,SIH,SJ,SJD5,SJMY,SK,SM11,SMA7,SMCC,SMJ,SWX2,SWX5,SX,SX4,SX45,SX7,SXS4,SXS5,SYA,TH,TX,TX2,TX26,TXBR,VMJ,VT,VX,VX4,VXBR,W1A3,W1A4,WBT,WBT2,WBTK,WIH,WIS,WJP,WKS,WKT2,WKT4,WKT5,WKT6,WMA3,WMK,WMKJ,WMKK	
29	16550-ZK7-V00	ARM COMP., GOVERNOR	1	1	-	-	ARH,ARL	
30	16552-896-650	COLLAR, LEVER	1	1	-	-	ARH,ARL	

2

E-22

CONTROL(1)

Ref. No.	Part No.	Description	Reqd. QTY				Serial No.	Parts catalogue code
			GX 120 T1	GX 120 T2	GX 120 T3	GX 120 UT2		
31	16500-Z0S-800	CONTROL ASSY.(REMOTE) .....	1	-	-	-	-----	QHB1
	16500-Z4H-800	.....	-	1	-	-	-----	QHB1
	16500-Z4H-801	.....	-	-	1	-	-----	QTR5
32	16550-ZH7-V30	ARM COMP., GOVERNOR(MEIJII) ..	-	1	1	-	-----	SMJ
33	16571-ZE0-S10	LEVER, CONTROL .....	1	-	-	-	-----	ARH,ARL
	16571-Z4H-S91	.....	-	1	1	-	-----	SYA
	16571-Z4H-S10	.....	-	1	-	-	1023282	ARH
	16571-ZE0-S10	.....	-	1	-	-	1023283	ARH
	16571-Z4H-S11	.....	-	-	1	-	-----	SJD5
34	16580-Z4H-000	BASE COMP., CONTROL .....	-	1	1	-	-----	L1C1,SAJ1,TH,TX,VMJ,VT,W1A3,WMK,WMKJ,WMKK
	16580-Z4H-810	.....	-	1	1	-	-----	SYA
35	16576-891-000	HOLDER, CABLE .....	1	1	1	1	-----	QHB1,QTR5,SM11,SMCC
36	16594-883-010	HOLDER, WIRE .....	1	1	1	1	-----	QHB1,QTR5,SM11,SMCC
	16617-890-010	HOLDER, CABLE .....	-	1	1	-	-----	QPT
37	90605-230-000	CIRCLIP, 5MM .....	1	1	1	1	-----	QHB1,QPT,QTR5,SM11,SMCC
38	93500-04006-0H	SCREW, PAN, 4X6 .....	1	1	1	1	-----	QHB1,QTR5,SM11,SMCC
	93500-04008-0A	SCREW, PAN, 4X8 .....	-	1	1	-	-----	QPT
39	93500-05016-0A	SCREW, PAN, 5X16 .....	1	1	1	1	-----	QHB1,QTR5,SM11,SMCC
40	16580-Z4H-810	BASE COMP., CONTROL .....	-	1	1	1	-----	LH,LH2,LHL,LJ,LTK1,QD,QH,QHB1,QHT,QJG5,QMP4,QPT,QTN,QTR5,QWA5 QX,QX25,QX45,QX95,QXS5,QXW5,S1P4,SAJ,SD,SD2,SJ,SJD5,SJMY,SK SM11,SMCC,SMJ,SWX5,SX45,SXS5,WBT,WKT5
	16580-ZH7-850	BASE COMP., CONTROL(CYCLONE) (###)	-	1	-	-	-----	QCT
	16580-Z4H-810	BASE COMP., CONTROL .....	-	1	-	-	1023282	ARH
41	16500-ZH7-810	CONTROL ASSY.(REMOTE) .....	1	-	-	-	-----	QME4,QMP4,QTD,QWA4,SG24,SMA7,WBT,WBT2,WBTK,WKT2,WKT4,WKT6
	16500-Z4H-811	CONTROL ASSY.(REMOTE INTL) ..	-	1	1	-	-----	LJ,LTK1,QJG5,QPT,QWA5,S1P4,SAJ,SJ,SJMY,SMJ,WBT,WKT5
	16500-ZH7-850	CONTROL ASSY.(CYCLONE) .....	-	1	-	-	-----	QCT
	16500-Z4H-810	CONTROL ASSY.(REMOTE INTL) ..	-	1	-	-	-----	QMP4
42	16584-883-300	SPRING, CONTROL ADJUSTING ..	-	-	1	-	-----	SJD5
43	16599-ZG1-M10	COLLAR, STOPPER .....	-	-	1	-	-----	SJD5
44	90016-ZG9-N30	SCREW, RECESSED, 5X25 .....	-	-	1	-	-----	SJD5

2



# E-22-1

# CONTROL(2)

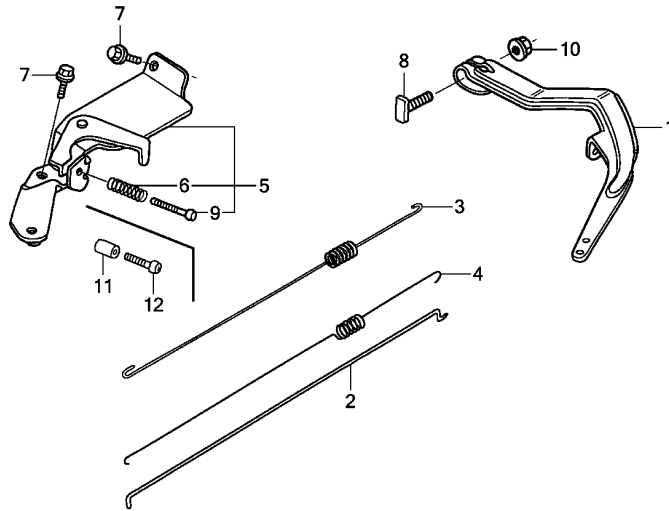

FR. Z0S0E2201A

Ref. No.	L.O.N.	(Relative ref. Number) Description	F.R.T.
1	1161D0	ARM, GOVERNOR (A) .....	0.3
2	1161B1	ROD, GOVERNOR .....	0.3
3	1161C5	SPRING, GOVERNOR .....	0.2
4	1161C2	SPRING, THROTTLE RETURN .....	0.3
5	1161A5	CONTROL, THROTTLE/GOVERNOR ...	0.2

Ref. No.	Part No.	Description	Reqd. QTY				Serial No.	Parts catalogue code
			GX 120 T1	GX 120 T2	GX 120 T3	GX 120 UT2		
1	16551-ZE0-010	ARM, GOVERNOR .....	1	1	-	-	-----	VEX,VEX7,VEXA,VMS4,VPM4,VPR4,VSP,VSX,VSX1,VXU
2	16555-ZE0-000	ROD, GOVERNOR .....	1	1	-	-	-----	VEX,VEX7,VEXA,VMS4,VPM4,VPR4,VSP,VSX,VSX1,VXU
3	16561-ZE0-030	SPRING, GOVERNOR .....	1	1	-	-	-----	VEXA,VSP,VSX,VSX1
	16561-ZE0-020	.....	1	-	-	-	-----	VEX,VEX7,VMS4,VPM4,VPR4,VXU
4	16562-ZE1-020	SPRING, THROTTLE RETURN .....	1	1	-	-	-----	VEX,VEX7,VEXA,VMS4,VPM4,VPR4,VSP,VXU
	16562-ZE0-020	.....	-	1	-	-	-----	VSX,VSX1
5	16570-ZB0-000	CONTROL ASSY. ....	1	1	-	-	-----	VEX,VEX7,VEXA,VMS4,VPM4,VPR4,VSP,VXU
			-	1	-	-	1008503	VSX,VSX1
	16500-Z4H-870	.....	-	1	-	-	1008504	VSX,VSX1
6	16584-883-300	SPRING, CONTROL ADJUSTING ...	1	1	-	-	-----	VEX,VEX7,VEXA,VMS4,VPM4,VPR4,VSP,VSX,VSX1,VXU
7	90013-883-000	BOLT, FLANGE, 6X12(CT200) ...	2	2	-	-	-----	VEX,VEX7,VEXA,VMS4,VPM4,VPR4,VSP,VSX,VSX1,VXU
8	90015-ZE5-010	BOLT, GOVERNOR ARM .....	1	-	-	-	-----	VEX,VEX7,VEXA,VMS4,VPM4,VPR4,VSP,VXU
			-	1	-	-	1091384	VEXA,VSP,VSX,VSX1
	90015-Z5T-000	.....	-	1	-	-	1091385	VEXA,VSP,VSX,VSX1
9	93500-05035-0A	SCREW, PAN, 5X35 .....	1	1	-	-	-----	VEX,VEX7,VEXA,VMS4,VPM4,VPR4,VSP,VSX,VSX1,VXU
10	94050-06000	NUT, FLANGE, 6MM .....	1	1	-	-	-----	VEX,VEX7,VEXA,VMS4,VPM4,VPR4,VSP,VSX,VSX1,VXU
11	16599-ZG1-M10	COLLAR, STOPPER .....	(1)	(1)	-	-	-----	VEXA,VSP
12	90016-ZG9-N30	SCREW, RECESSED, 5X25 .....	(1)	(1)	-	-	-----	VEXA,VSP

E-22-2

CONTROL(3)

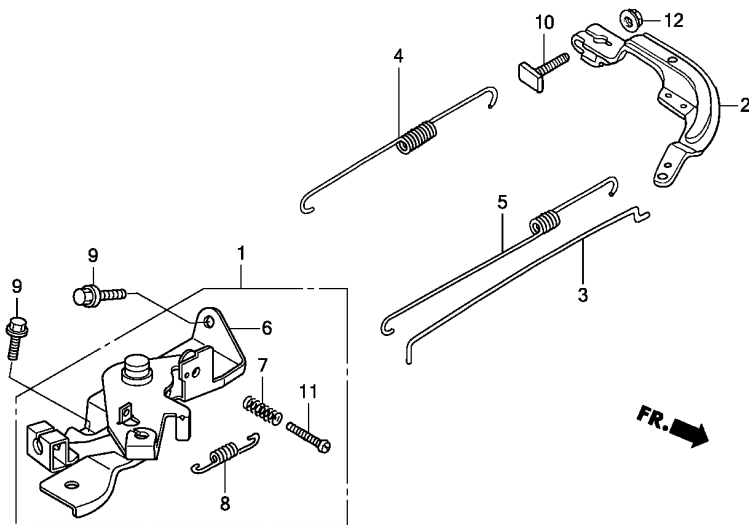

Z0S0E2202

Ref. No.	L.O.N.	(Relative ref. Number) Description	F.R.T.
1		(6)	
1161A5		CONTROL, THROTTLE/GOVERNOR ...	0.2
2	1161A0	ARM, GOVERNOR .....	0.3
3	1161B1	ROD, GOVERNOR .....	0.3
4	1161C5	SPRING, GOVERNOR .....	0.2
5	1161C2	SPRING, THROTTLE RETURN .....	0.3

Ref. No.	Part No.	Description	Reqd. QTY				Serial No.	Parts catalogue code
			GX 120 T1	GX 120 T2	GX 120 T3	GX 120 UT2		
1	16500-Z0S-C70	CONTROL ASSY. ....	-	1	1	-	-----	VEK
2	16551-ZE0-010	ARM, GOVERNOR .....	-	1	-	-	-----	VEK
	16551-Z4M-000	.....	-	-	1	-	-----	VEK
3	16555-ZE0-000	ROD, GOVERNOR .....	-	1	1	-	-----	VEK
4	16561-733-010	SPRING, GOVERNOR .....	-	1	-	-	-----	VEK
			-	-	1	-	-----	SYA,VEK
5	16562-ZE0-020	SPRING, THROTTLE RETURN .....	-	1	-	-	-----	VEK
	16562-Z4H-860	.....	-	-	1	-	-----	VEK
6	16570-Z0S-C70	LEVER COMP., CONTROL .....	-	1	1	-	-----	VEK
7	16584-883-300	SPRING, CONTROL ADJUSTING .....	-	1	1	-	-----	VEK
8	16592-ZE1-810	SPRING, CABLE RETURN .....	-	1	1	-	-----	VEK
9	90013-883-000	BOLT, FLANGE, 6X12(CT200) .....	-	2	2	-	-----	VEK
10	90015-ZE5-010	BOLT, GOVERNOR ARM .....	-	1	-	-	-----	1091384 VEK
	90015-Z5T-000	.....	-	1	-	-	-----	1091385 VEK
			-	-	1	-	-----	VEK
11	93500-05028-0A	SCREW, PAN, 5X28 .....	-	1	1	-	-----	VEK
12	94050-06000	NUT, FLANGE, 6MM .....	-	1	1	-	-----	VEK



E-26

REDUCTION(1)

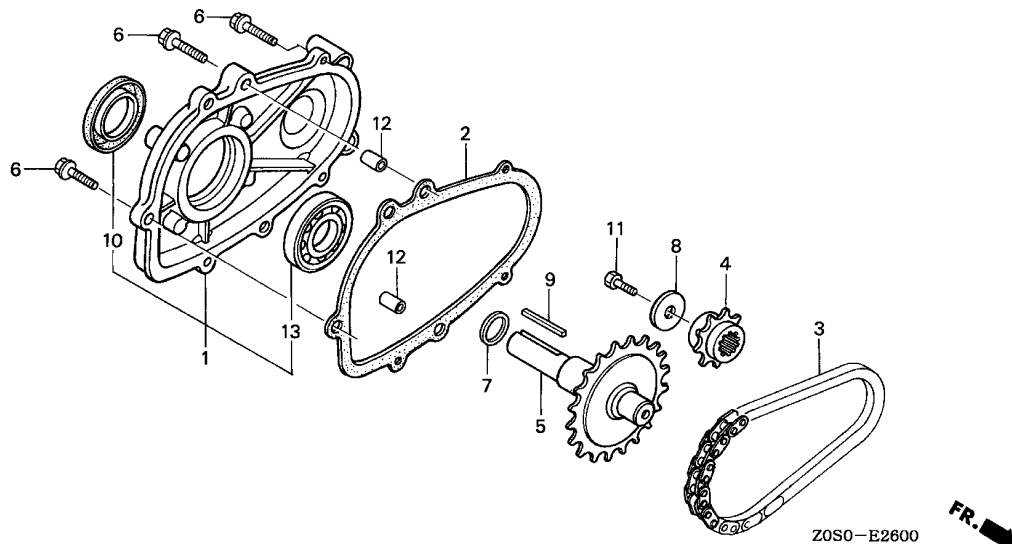

Ref. No.	L.O.N.	(Relative ref. Number) Description	F.R.T.
1		(2)	
2141W9		CHAIN CASE COVER AND/OR PACKING(L-TYPE) .....	0.2
3	2141W2	CHAIN, POWER TAKE OFF DRIVE (L-TYPE) .....	0.3
4	2141X0	SPROCKET, POWER TAKE OFF DRIVE CHAIN(L-TYPE) .....	0.3
5	2141V7	SHAFT, POWER TAKE OFF(L-TYPE)	0.3
10	2141X3	OIL SEAL, POWER TAKE OFF SHAFT (L-TYPE) :REAR .....	0.2
13	2141X8	BEARING, POWER TAKE OFF SHAFT (L-TYPE) :REAR .....	0.3

Ref. No.	Part No.	Description	Reqd. QTY				Serial No.	Parts catalogue code
			GX 120 T1	GX 120 T2	GX 120 T3	GX 120 UT2		
1	11500-ZE1-611	COVER ASSY., CHAIN CASE .....	1	1	1	-	-----	L1C1,LD,LH,LH2,LHL,LHQ4,LJ,LTK1,LX4,LXU
2	11521-ZH8-800	PACKING, CHAIN CASE COVER ...	1	1	1	-	-----	L1C1,LD,LH,LH2,LHL,LHQ4,LJ,LTK1,LX4,LXU
3	14411-ZE0-611	CHAIN, P.T.O. DRIVE (DID270S-DHA-36LE)	1	1	1	-	-----	L1C1,LD,LH,LH2,LHL,LHQ4,LJ,LTK1,LX4,LXU
4	23110-ZE0-610	SPROCKET, DRIVE(14T) .....	1	1	1	-	-----	L1C1,LD,LH,LH2,LHL,LHQ4,LJ,LTK1,LX4,LXU
5	23710-ZE0-613	SHAFT, P.T.O.(28T) .....	1	1	1	-	-----	L1C1,LD,LH,LH2,LHL,LHQ4,LJ,LTK1,LX4,LXU
6	90015-883-000	BOLT, FLANGE, 6X28(CT200) ...	5	5	5	-	-----	L1C1,LD,LH,LH2,LHL,LHQ4,LJ,LTK1,LX4,LXU
7	90456-ZE1-000	SPRING, THRUST .....	1	1	1	-	-----	L1C1,LD,LH,LH2,LHL,LHQ4,LJ,LTK1,LX4,LXU
8	90471-ZE1-610	WASHER, 8MM .....	1	1	1	-	-----	L1C1,LD,LH,LH2,LHL,LHQ4,LJ,LTK1,LX4,LXU
9	90741-883-810	KEY, 5X5X33(YELLOW) .....	1	-	-	-	-----	LD,LH,LH2,LHL,LHQ4,LX4,LXU
10	91201-ZOT-801	OIL SEAL, 25X41X6(NOK) .....	1	1	1	-	-----	L1C1,LD,LH,LH2,LHL,LHQ4,LJ,LTK1,LX4,LXU
11	92101-08025-0A	BOLT, HEX., 8X25 .....	1	1	1	-	-----	L1C1,LD,LH,LH2,LHL,LHQ4,LJ,LTK1,LX4,LXU
12	94301-08140	DOWEL PIN, 8X14 .....	2	2	2	-	-----	L1C1,LD,LH,LH2,LHL,LHQ4,LJ,LTK1,LX4,LXU
13	96100-62050-00	BEARING, RADIAL BALL, 6205 ..	1	1	1	-	-----	L1C1,LD,LH,LH2,LHL,LHQ4,LJ,LTK1,LX4,LXU

# E-26-1

# REDUCTION(2)

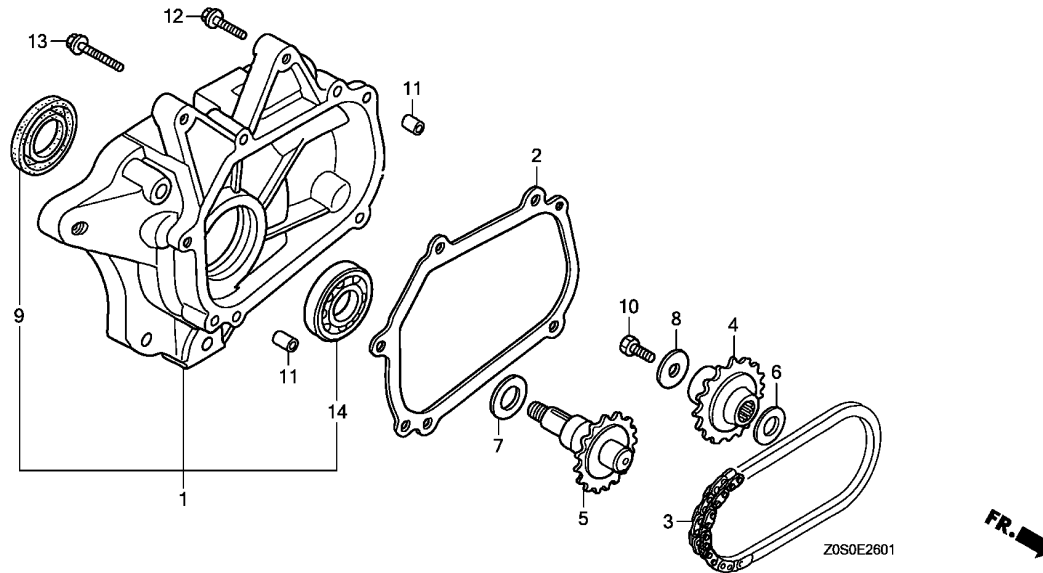

Ref. No.	L.O.N.	(Relative ref. Number) Description	F.R.T.
1		(2)	
2141W6		CHAIN CASE COVER AND/OR PACKING(STD-TYPE) .....	0.2
3	2141W4	CHAIN, POWER TAKE OFF DRIVE (STD-TYPE) .....	0.3
4	2141Y8	SPROCKET, POWER TAKE OFF DRIVE CHAIN(STD-TYPE) .....	0.3
5	2141W0	SHAFT, POWER TAKE OFF (STD-TYPE) .....	0.3
9	2141X6	OIL SEAL, POWER TAKE OFF SHAFT (STD-TYPE) :REAR .....	0.2
14	2141Y1	BEARING, POWER TAKE OFF SHAFT (STD-TYPE) :REAR .....	0.3

Ref. No.	Part No.	Description	Reqd. QTY				Serial No.	Parts catalogue code
			GX 120 T1	GX 120 T2	GX 120 T3	GX 120 UT2		
1	11500-ZK7-V00	COVER ASSY., CHAIN CASE .....	1	1	-	-	-----	ARH,ARL
2	11521-ZK7-V00	PACKING, CHAIN CASE COVER ...	1	1	-	-	-----	ARH,ARL
3	14411-ZK7-V01	CHAIN, P.T.O. DRIVE .....	1	1	-	-	-----	ARH,ARL
4	23121-ZK7-V00	SPROCKET, DRIVE(17T) .....	1	1	-	-	-----	ARH,ARL
5	23151-ZK7-V00	SHAFT, P.T.O.(16T) .....	1	1	-	-	-----	ARH,ARL
6	90454-428-000	WASHER, THRUST, 20MM .....	1	1	-	-	-----	ARH,ARL
7	90456-ZE1-000	SPRING, THRUST .....	1	1	-	-	-----	ARH,ARL
8	90471-ZE1-610	WASHER, 8MM .....	1	1	-	-	-----	ARH,ARL
9	91252-888-003	OIL SEAL, 25X38X7(ARAI) .....	1	1	-	-	-----	ARH,ARL
10	92101-08025-0A	BOLT, HEX., 8X25 .....	1	1	-	-	-----	ARH,ARL
11	94303-08140	DOWEL PIN, 8X14 .....	2	2	-	-	-----	ARH,ARL
12	95701-08035-00	BOLT, FLANGE, 8X35 .....	4	4	-	-	-----	ARH,ARL
13	95701-08055-00	BOLT, FLANGE, 8X55 .....	1	1	-	-	-----	ARH,ARL
14	96100-60050-00	BEARING, RADIAL BALL, 6005 ..	1	1	-	-	-----	ARH,ARL



E-28

LABEL

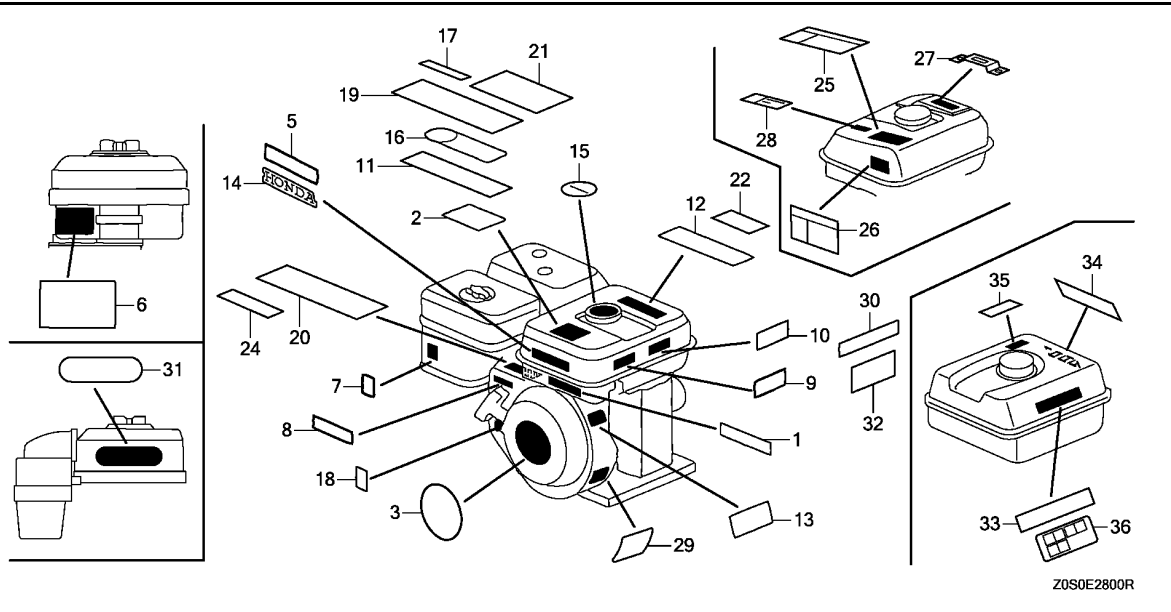

Ref. No.	L.O.N.	(Relative ref. Number)	Description	F.R.T.
----------	--------	------------------------	-------------	--------

NO INFORMATION .....

Ref. No.	Part No.	Description	Reqd. QTY				Serial No.	Parts catalogue code
			GX 120 T1	GX 120 T2	GX 120 T3	GX 120 UT2		
1	87135-ZE2-020	LABEL, E-SPEC(15.5X27.5) .....	1	-	-	-	LXU,QDBR,QHQ4,QMA4,QME4,QX4,QX7,QXBR,QXU,SD4,SHQ4,SMA7,SX,SX4 SX7,TXBR,VEX,VEX7,VMS4,VPR4,VX4,VXBR,VXU,WJP,WKS,WMA3	
	87135-883-010	LABEL, E-SPEC (NOT FOR THE USA MARKET)	1	-	-	-	1367492 LD,LH,PM,Q1B9,QD,QH,QT,QX,SD,SHQC,TH,TX,VT,VX,W1A3,WBT	
	87135-ZE2-020	LABEL, E-SPEC(15.5X27.5) .....	1	-	-	1367493	LD,LH,PM,Q1B9,QD,QH,QT,QX,SD,SHQC,TH,TX,VT,VX,W1A3,WBT	
2	87516-ZOT-800	MARK, OPERATOR CAUTION .....	1	1	-	-	LHQ4,LX4,QHQ4,QMA4,QME4,QW24,QWA4,QX4,QX7,SD4,SG24,SHQ4,SMA7 SWX2,SX4,SX7,SXS4,VEX,VEX7,VMS4,VX4,WKS,WKT4,WMA3,WMK	
3	87521-ZH7-040	EMBLEM(GX120) .....	1	-	-	-	ARH,ARL,LH2,LHL,QHB1,QMP4,QTN,SD2,VEXA,VSP,WBT2	
	87521-ZH7-030	EMBLEM(4.0) .....	1	-	-	-	LHQ4,LX4,LXU,QA2,QH26,QHQ4,QMA4,QME4,QW24,QWA4,QX2,QX26,QX4 QX7,QXS2,QXU,SD16,SD4,SG24,SHQ4,SIH,SMA7,SWX2,SX4,SX7,SXS4,TX2 TX26,VEX,VEX7,VMS4,VPM4,VPR4,VX4,VXU,WIH,WIS,WKS,WKT2,WKT4 WKT6,WMA3	
	87521-ZOS-800	EMBLEM .....	1	-	-	-	1008243 QDBR,QXBR,TXBR,VXBR	
	87521-ZH7-030	EMBLEM(4.0) .....	1	-	-	-	1663870 LD,LH,PM,Q1B9,QD,QH,QT,QX,SD,SHQC,TH,TX,VT,VX,W1A3,WBT	
	87521-ZH7-040	EMBLEM(GX120) .....	1	-	-	1008244	1663870 QTD,SK,SX,W1A4,WBTK,WJP,WMK	
	87521-Z4H-000	.....	-	1	1	1	1008244 QDBR,QXBR,TXBR,VXBR	
							1663871 LD,LH,PM,Q1B9,QD,QH,QT,QTD,QX,SD,SHQC,SK,SX,TH,TX,VT,VX,W1A3 W1A4,WBT,WBTK,WJP,WMK	
							ARH,L1C1,LH,LH2,LHL,LJ,LTK1,QCT,QD,QH,QHB1,QHT,QJG5,QMP4,QTN QTR5,QWA5,QX,QX25,QX45,QX95,QXS5,QXW5,S1P4,SAJ,SAJ1,SD,SD2,SJ SJMY,SK,SM11,SMCC,SMJ,SWX5,SX45,SXS5,TH,TX,VEK,VEXA,VMJ,VSP,VT W1A3,WBT,WKT5,WMK,WMKJ,WMKK	
5	87522-ZOT-800	LABEL, CAUTION .....	1	-	-	-	LD,LH,LHL,LXU,PM,Q1B9,QA2,QD,QH,QH26,QW24,QWA4,QX,QX2,QX26 QXS2,QXU,SD,SD16,SG24,SHQC,SWX2,SX,SXS4,TH,TX,TX2,TX26,VT,VX VXU,W1A3,WBT,WKT2,WKT6	
	87522-ZOT-810	LABEL, CAUTION(THAI) .....	1	-	-	-	QT,QTD,QTN	
							QCT	
	87522-ZOT-800	LABEL, CAUTION .....	-	-	1	-	LH,QD,QH,QPT,SD,WBT	
	87522-ZOT-810	LABEL, CAUTION(THAI) .....	-	-	1	-	QHT	

E-28

LABEL

Ref. No.	Part No.	Description	Reqd. QTY				Serial No.	Parts catalogue code
			GX 120 T1	GX 120 T2	GX 120 T3	GX 120 UT2		
6	87524-ZOT-800	MARK, AIR CLEANER CAUTION (OIL BATH)	1	1	-	-	----- QT, QTD, QTN	
7	87528-ZOT-800	MARK, CHOKE (THAI)	1	1	1	-	----- QCT, QHT, QT, QTD, QTN	
	87528-ZH7-000	MARK, CHOKE (GRAY)	1	-	-	-	----- ARH, ARL, QHB1, QMP4, VSP	
	87528-ZE1-810	MARK, CHOKE	1	-	-	-	----- LD, LH, LH2, LHL, LXU, PM, Q1B9, QA2, QD, QDBR, QH, QH26, QW24, QWA4, QX, QX2 QX26, QXBR, QXS2, QXU, SD, SD16, SD2, SHQC, SK, SWX2, SX, TH, TX, TX2, TX26 TXBR, VEXA, VT, VX, VXBR, VXU, W1A3, W1A4, WBT, WBT2, WBTk, WJP, WKT2, WKT6	
	87528-733-E91	MARK, CHOKE (H=34)	1	-	-	-	----- LHQ4, LX4, QW24, SWX2, WKT4, WMK	
	87528-ZH8-S00	MARK, CHOKE	1	-	-	-	----- SIH, WIH, WIS	
	87528-ZB2-630		1	-	-	-	----- VPM4, VPR4	
	87528-733-E90	MARK, CHOKE (H=36)	1	-	-	-	1197830 QHQ4, QMA4, QME4, QWA4, QX4, QX7, SD4, SG24, SHQ4, SMA7, SX4, SX7, SXS4 VEX, VEX7, VMS4, VX4, WKS, WMA3	
	87528-733-E91	MARK, CHOKE (H=34)	1	-	-	-	1197831 QHQ4, QMA4, QME4, QWA4, QX4, QX7, SD4, SG24, SHQ4, SMA7, SX4, SX7, SXS4 VEX, VEX7, VMS4, VX4, WKS, WMA3	
	87528-Z4M-000	MARK, CHOKE	-	1	1	1	----- ARH, L1C1, LH, LH2, LHL, LJ, LTK1, QD, QH, QHB1, QJG5, QMP4, QPT, QTR5, QWA5 QX, QX25, QX45, QX95, QXS5, QXW5, S1P4, SAJ, SAJ1, SD, SD2, SJ, SJD5, SJMY SK, SM11, SMCC, SMJ, SWX5, SX45, SXS5, TH, TX, VEXA, VMJ, VSP, VSX, VSX1, VT W1A3, WBT, WKT5, WMK, WMKJ, WMKK	
	87528-777-000		-	1	1	-	----- VEK	
8	87532-ZH7-000	MARK, THROTTLE INDICATION	1	1	1	1	----- QHB1, QMP4, SMCC, VMJ	
	87532-ZH8-W40		1	1	1	-	----- LHQ4, LX4, QHQ4, QJG5, QMA4, QME4, QW24, QWA4, QWA5, QX25, QX4, QX45, QX7 QX95, QXS5, QXW5, SAJ1, SD4, SG24, SHQ4, SMA7, SWX2, SWX5, SX4, SX45, SX7 SXS4, SXS5, VX4, WKS, WKT4, WKT5, WMA3, WMK, WMKJ, WMKK	
9	87532-ZH8-810	MARK, OIL ALERT (ENGLISH)	1	1	-	-	----- LXU, QW24, QWA4, QX, QX2, QX26, QXS2, QXU, SG24, SWX2, SX, SXS4, TX, TX2 TX26, VX, VXU, WKT2, WKT6	
	87532-ZK7-800	MARK, OIL ALERT	1	-	-	-	----- QXBR, TXBR, VXBR	
10	87532-ZB4-H50	MARK, OIL ALERT (FRENCH)	1	-	-	-	----- QX26, TX26, WKT6	
11	87520-ZH8-000	MARK A, COMBINATION (JAPANESE)	1	1	-	-	----- LJ, LTK1, S1P4, SAJ, SAJ1, SJ, SM11, SMJ, WJP, WMKJ	
			-	-	1	-	----- LJ, LTK1, S1P4, SAJ, SAJ1, SJ, SJMY, SM11, SMJ, WMKJ	
12	87526-ZH8-000	MARK B, COMBINATION (JAPANESE)	1	1	-	-	----- LJ, LTK1, S1P4, SAJ, SAJ1, SJ, SM11, SMJ, WJP, WMKJ	
			-	-	1	-	----- LJ, LTK1, S1P4, SAJ, SAJ1, SJ, SJMY, SM11, SMJ, WMKJ	
13	87530-ZH7-010	LABEL, SPECIFICATION (INTERNAL)	1	-	-	-	----- WJP	
14	87101-733-000	MARK, TOP	1	-	-	-	----- SIH, WIH, WIS	
15	87106-ZH8-S00	MARK, FUEL CAUTION (SHJ)	1	-	-	-	----- SIH, WIH, WIS	
16	87522-ZB3-K01	MARK, FIRE DANGER	1	-	-	-	----- SIH, WIH, WIS	
17	87522-ZK7-800	LABEL, CAUTION (BRAZIL)	1	-	-	-	----- QDBR, QXBR, TXBR, VXBR	
18	87114-ZH7-840	LABEL, WARNING (NOT CERTIFIED FOR SALE)	1	1	-	-	----- QHB1, QMP4, VSP	
	87114-ZH7-000		1	-	-	-	----- ARH, ARL, LH2, LHL, LHQ4, LX4, QDBR, QTD, QTN, QXBR, SD2, SIH, SK, SX, TXBR VEXA, VXBR, W1A4, WBT2, WBTk, WIH, WIS, WMK	
			-	1	-	-	----- ARH, L1C1, LH, LH2, LHL, LJ, LTK1, QCT, QD, QH, QHT, QPT, QTN, QX, S1P4, SAJ SAJ1, SD, SD2, SJ, SJMY, SK, SM11, SMJ, SYA, TH, TX, VEK, VEXA, VSX, VSX1, VT W1A3, WBT, WMK, WMKJ, WMKK	
			-	1	-	-	1537534 ----- VMJ	
19	87516-ZOS-810	MARK, OPERATOR CAUTION	1	1	1	-	----- LH2, SD2, WBT2	
	87516-ZOS-800		1	1	1	-	----- SK, W1A4, WBTk	
20	87516-ZK6-800	MARK, OPERATOR CAUTION (CHINESE)	1	-	-	-	----- ARH	
21	87519-Z4H-000	MARK, OPERATOR CAUTION (PICTOGRAPH)	1	1	-	-	----- QHB1, QMP4, VSP	
			-	-	1	-	----- VMJ	
22	87530-ZL8-810	MARK, OIL ALERT	-	1	1	-	----- SAJ1, SMJ	
	87530-ZL8-850	MARK, OIL ALERT (ENGLISH)	-	1	-	-	----- VSX, VSX1	
24	87522-ZOT-800	LABEL, CAUTION	1	-	-	-	----- VEXA	



# E-28

# LABEL

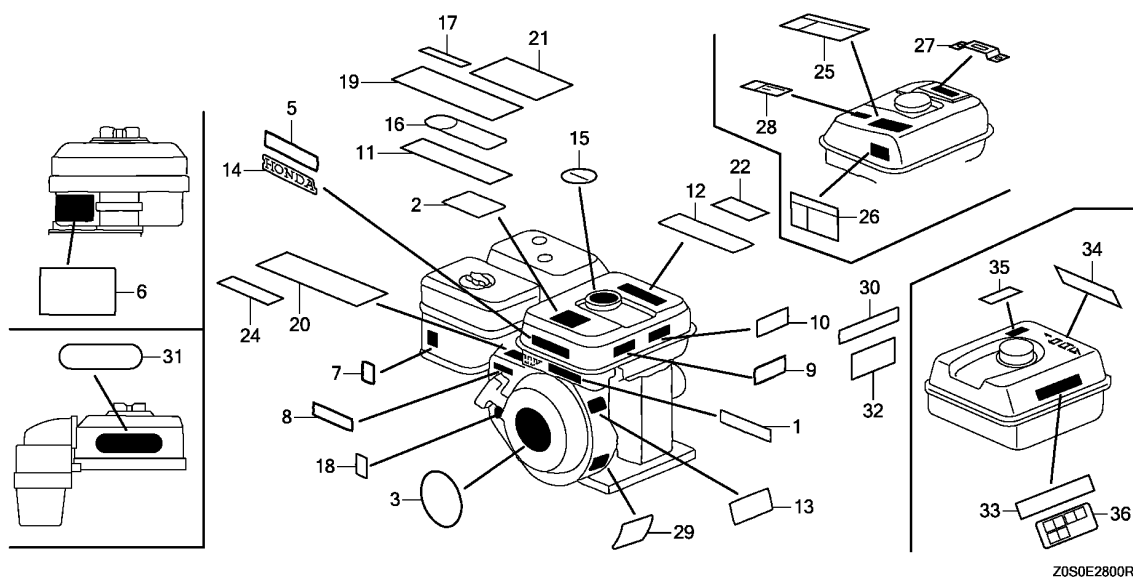

Z0S0E2800R

Ref. No.	Part No.	Description	Reqd. QTY				Serial No.	Parts catalogue code
			GX 120 T1	GX 120 T2	GX 120 T3	GX 120 UT2		
25	87106-737-J00	MARK, FUEL WARNING .....	-	1	1	-	-----	VEK
26	87539-737-J00	MARK, HEAT CAUTION .....	-	1	1	-	-----	VEK
27	87565-ZE2-000	MARK, FUEL INDICATION (JAPANESE)	-	1	-	-	-----	SMJ
	87565-ZE2-A01	MARK, FUEL INDICATION (PICTOGRAPH)	-	1	-	-	-----	VEK
28	87593-737-J00	MARK, USE FUEL .....	-	1	1	-	-----	VEK
29	87594-ZH7-B20	MARK, OIL CAUTION .....	-	1	1	-	-----	VEK
30	87522-Z0T-800	LABEL, CAUTION .....	-	1	-	-	-----	LH, QD, QH, QPT, QX, SD, TH, TX, VEXA, VT, W1A3, WBT
	87522-Z0T-810	LABEL, CAUTION(THAI) .....	-	1	-	-	-----	QHT, QTN
	87522-Z0T-800	LABEL, CAUTION .....	-	1	-	-	1213431	VSX, VSX1
			-	1	-	-	1222535	LHL
31	87535-ZE1-841	MARK, AIR CLEANER SALES POINT	-	1	-	-	-----	QCT
32	87516-Z0T-800	MARK, OPERATOR CAUTION .....	-	1	1	-	-----	QJG5, QTR5, QWA5, QX25, QX45, QX95, QXS5, QXW5, SJD5, SWX5, SX45, SXS5, WKT5, WMKK
33	87520-ZH8-000	MARK A, COMBINATION(JAPANESE)	-	1	-	-	-----	SJMY
34	87526-ZH8-000	MARK B, COMBINATION(JAPANESE)	-	1	-	-	-----	SJMY
35	87539-Z4M-000	MARK, EX. CAUTION(ENGLISH) ..	-	-	-	1	-----	
36	87519-Z4H-000	MARK, OPERATOR CAUTION (PICTOGRAPH)	-	1	-	-	-----	VMJ

E-29

TOOL

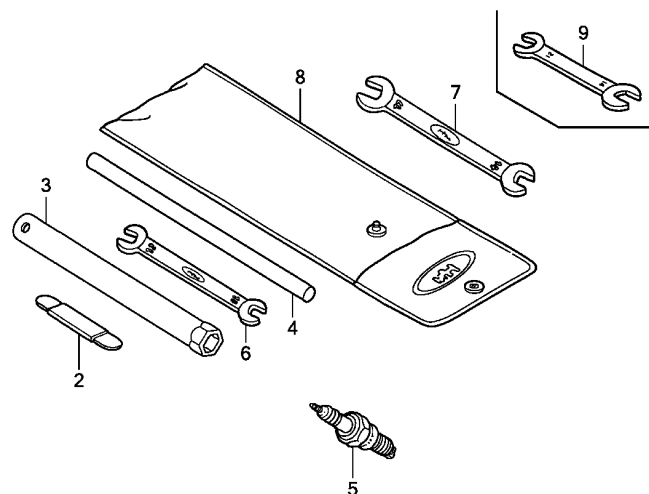

Z0S0E2900B

Ref. L.O.N. (Relative ref. Number) F.R.T.  
No. Description

NO INFORMATION .....

Ref. No.	Part No.	Description	Reqd. QTY				Serial No.	Parts catalogue code
			GX 120 T1	GX 120 T2	GX 120 T3	GX 120 UT2		
2	89210-ZF1-000	GAUGE ASSY., THICKNESS .....	1	1	1	-	LD, LH, LH2, LHL, PM, Q1B9, QD, QH, QPT, QT, QTD, QX, SD, SD2, SHQC, SK, SX, TH, TX, VT, VX, W1A3, W1A4, WBT, WBT2, WBTBK	
3	89216-Z0T-800	WRENCH, SPARK PLUG .....	1	1	-	1	ARH, ARL, LD, LH, LH2, LHL, LJ, LTK1, LXU, PM, Q1B9, QA2, QCT, QD, QH, QHT, QPT, QT, QTD, QTN, QWA4, QX, QXU, SAJ, SAJ1, SD, SD2, SHQC, SJ, SK, SM11, SMA7, SMCC, SMJ, SX, TH, TX, VEK, VMJ, VSX, VSX1, VT, VX, VXU, W1A3, W1A4, WBT, WBT2, WBTBK, WJP, WKS, WKT2, WKT4, WKT6, WMA3, WMK, WMKJ, WMKK	
	89216-ZH8-S00	WRENCH, PLUG .....	1	-	-	-	SIH, WIH, WIS	
	89216-Z0T-800	WRENCH, SPARK PLUG .....	-	1	-	-	1252489 L1C1	
			-	-	1	-	L1C1, LH, LH2, LHL, LJ, LTK1, QD, QH, QHT, QPT, QWA5, SAJ, SAJ1, SD, SJ, SK, SM11, SMJ, VEK, VMJ, WBT, WKT5, WMKJ, WMKK	
4	89219-805-000	HANDLE, BOX WRENCH .....	1	1	1	-	LD, LH, LH2, LHL, LXU, PM, Q1B9, QA2, QCT, QD, QH, QHT, QPT, QT, QTD, QTN, QWA4, QX, QXU, SAJ1, SD, SD2, SHQC, SIH, SK, SMA7, SX, TH, TX, VEK, VMJ, VT, VX, VXU, W1A3, W1A4, WBT, WBT2, WBTBK, WIH, WIS, WJP, WKS, WKT6, WMA3	
5	98079-56871	PLUG, SPARK (BP6ES) (NGK) .....	1	-	-	-	PM	
6	89212-KWW-601	SPANNER, 10X12 .....	1	-	-	-	LHL	
	99001-10120	.....	1	-	-	-	2160746 LD, LH, LH2, PM, Q1B9, QD, QH, QT, QTD, QX, SD, SD2, SHQC, SK, SX, TH, TX, VT, VX, W1A3, W1A4, WBT, WBT2, WBTBK	
			1	-	-	-	2169318 QTN	
	89212-KWW-601	.....	1	-	-	-	2160747 LD, LH, LH2, PM, Q1B9, QD, QH, QT, QTD, QX, SD, SD2, SHQC, SK, SX, TH, TX, VT, VX, W1A3, W1A4, WBT, WBT2, WBTBK	
			1	-	-	-	2169319 QTN	
			-	1	1	-	LH, LH2, LHL, QCT, QD, QH, QHT, QPT, QTN, QX, SD, SD2, SK, TH, TX, VT, W1A3, WBT	
7	89214-KWW-601	SPANNER, 14X17 .....	1	-	-	-	LHL	
	99001-14170	.....	1	-	-	-	2160746 LD, LH, LH2, PM, Q1B9, QD, QH, QT, QX, SD, SD2, SHQC, SK, SX, TH, TX, VT, VX, W1A3, W1A4, WBT, WBT2, WBTBK	
			1	-	-	-	2169318 QTD	





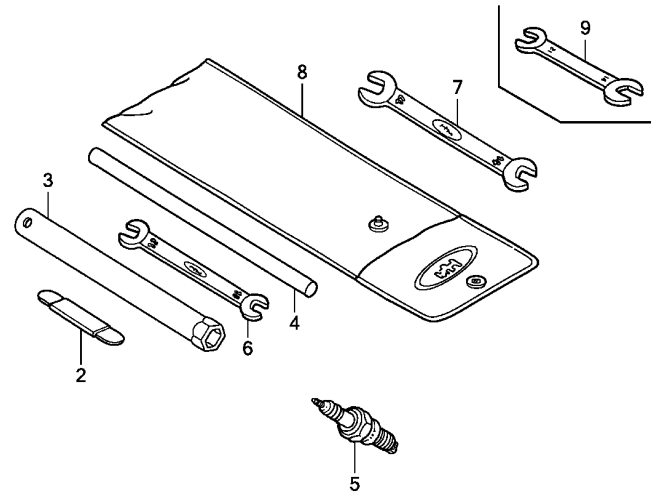

Z0S0E2900B

2

Ref. No.	Part No.	Description	Reqd. QTY				Serial No.	Parts catalogue code
			GX 120 T1	GX 120 T2	GX 120 T3	GX 120 UT2		
(7)	89214-KWW-601	SPANNER, 14X17 .....	1	-	-	-	2160747 -----	LD,LH,LH2,PM,Q1B9,QD,QH,QT,QX,SD,SD2,SHQC,SK,SX,TH,TX,VT,VX,W1A3,W1A4,WBT,WBT2,WBTK
			1	-	-	-	2169319 -----	QTD
8	99008-02300	BAG, TOOL, 230MM .....	1	1	-	-	1089022 -----	LH,LH2,LHL,QD,QH,QX,SD,SD2,SK,TH,TX,VT,W1A3,WBT
	89101-ZOT-800	(LOCAL PROCUREMENT) .....	1	-	-	-	-----	LD,LH,LH2,LHL,PM,Q1B9,QD,QH,QT,QX,SD,SD2,SK,TH,TX,VT,VX,W1A3,W1A4,WBT
	///	///	1	-	-	-	2371021 -----	QTD,QTN,SHQC,SX,WBT2,WBTK
	///	///	-	1	-	-	-----	QCT,QHT,QPT,SD
	///	///	-	1	-	-	1076831 -----	LH,LH2,LHL,QD,QH,QX,SD2,SK,TH,TX,VT,W1A3,WBT
	///	///	-	1	-	-	1091619 -----	QTN
9	89213-KWW-601	SPANNER, 12X14(ATC) .....	1	1	1	-	-----	LH,LH2,LHL,QD,QH,QHT,QPT,SD,SK,WBT
								LD,LH,LH2,LHL,PM,Q1B9,QD,QH,QPT,QT,QTD,QX,SD,SD2,SHQC,SK,SX,TH,TX,VT,VX,W1A3,W1A4,WBT,WBT2,WBTK

# E-40

# OTHER PARTS(1)

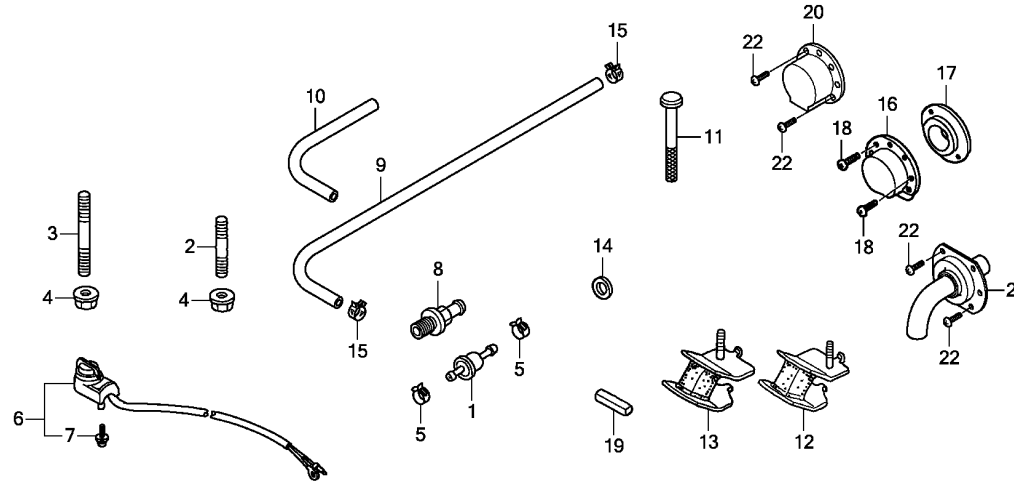

Z0S0E4000E

Ref. L.O.N. (Relative ref. Number) F.R.T.  
No. Description

NO INFORMATION .....

Ref. No.	Part No.	Description	Reqd. QTY				Serial No.	Parts catalogue code
			GX 120 T1	GX 120 T2	GX 120 T3	GX 120 UT2		
1	16910-GB2-005	STRAINER COMP., FUEL .....	1	1	-	-	-----	ARH,ARL
2	90001-ZK7-V00	BOLT, STUD, 10X32 .....	3	3	-	-	-----	ARH,ARL
3	90002-ZK7-V00	BOLT, STUD, 10X60 .....	1	1	-	-	-----	ARH,ARL
4	94050-10000	NUT, FLANGE, 10MM .....	4	4	-	-	-----	ARH,ARL
5	95002-40850-08	CLAMP, TUBE(D8.5) .....	2	2	-	-	-----	ARH,ARL
6	35120-746-C21	SWITCH ASSY., ENGINE STOP ...	1	1	-	-	-----	QMP4
7	90105-733-D61	BOLT, 3X12(SEMS) .....	1	1	-	-	-----	QMP4
8	15550-ZK8-P90	JOINT, DRAIN .....	-	2	2	-	-----	SM11
			-	1	1	-	-----	SYA
			-	-	-	2	-----	
9	15552-ZB9-000	TUBE, DRAIN .....	-	1	1	1	-----	SM11,SMCC
10	15552-ZK7-S90	TUBE, DRAIN .....	-	1	1	-	-----	SYA
11	16952-ZE6-000	STRAINER, FUEL .....	-	1	1	-	-----	SYA
12	68326-ZB2-000	RUBBER, FR. BOTTOM .....	-	2	-	-	-----	VSX,VSX1
13	68327-ZB2-000	RUBBER, RR. BOTTOM .....	-	2	-	-	-----	VSX,VSX1
14	90601-ZE1-000	WASHER, DRAIN PLUG, 10.2MM ..	-	3	3	-	-----	SM11
			-	1	1	-	-----	SYA
			-	-	-	3	-----	
15	95002-41200-08	CLAMP, TUBE(D12) .....	-	2	2	2	-----	SM11,SMCC,SYA
16	18340-ZE1-010	DEFLECTOR COMP. ....	1	-	-	1	-----	QMP4,QTN,SMCC
			1	-	-	1058081	-----	QT
			-	1	-	-	-----	QCT,QHT,QPT,SAJ1,VMJ
			-	1	-	1008269	-----	SAJ,SM11
			-	-	1	-	-----	LTK1,QHT,QPT,QXW5,SAJ,SAJ1,SM11,SWX5,SXS5,VMJ

E-40

OTHER PARTS(1)

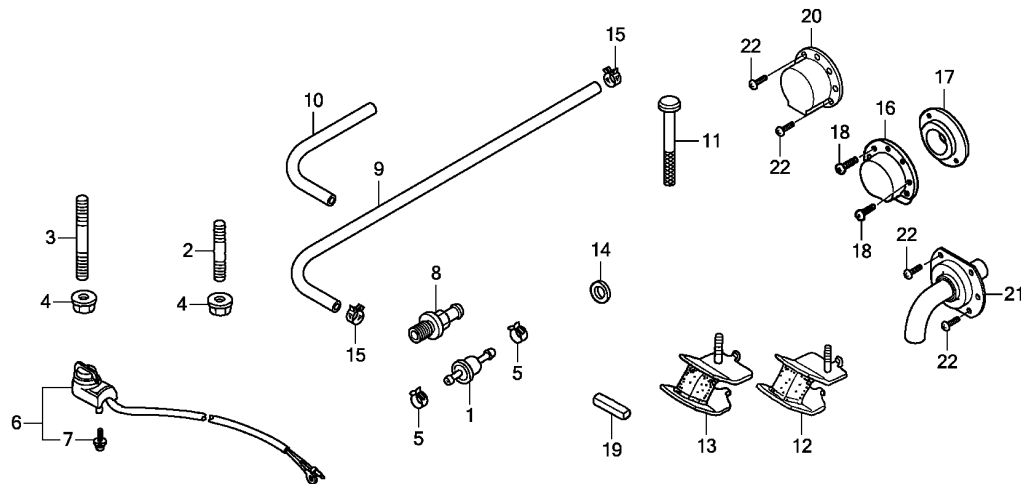

Z0S0E4000E

Ref. No.	Part No.	Description	Reqd. QTY				Serial No.	Parts catalogue code
			GX 120 T1	GX 120 T2	GX 120 T3	GX 120 UT2		
17	18522-ZE1-000	GUIDE, MUFFLER	1	-	-	1	----- QMP4, QTN, SMCC ----- QT ----- QCT, QHT, QPT, SAJ1, VMJ ----- SAJ, SM11 ----- LTK1, QHT, QPT, QXW5, SAJ, SAJ1, SM11, SWX5, SXS5, VMJ ----- QMP4, QTN ----- QT ----- QCT, QHT, QPT, SAJ1 ----- SAJ, SM11 ----- LTK1, QHT, QPT, QXW5, SAJ, SAJ1, SM11, SWX5, SXS5, VMJ	
18	90002-Z0T-800	SCREW, TAPPING, 4X8	2	-	-	-	----- LTK1, QHT, QPT, QXW5, SAJ, SAJ1, SM11, SWX5, SXS5, VMJ ----- QCT, QD, QH, QHB1, QHT, QJG5, QMP4, QPT, QTN, QWA5, QX, QX25, QX45, QX95 ----- QXS5, QXW5 ----- LH, LH2, LHL, LJ, LTK1, SAJ, SD, SD2, SJ, SJMY, SK, SM11, SMCC, SMJ ----- L1C1 ----- L1C1, LH, LH2, LHL, LJ, LTK1, SAJ, SD, SJ, SJD5, SJMY, SK, SM11, SMJ, SWX5 ----- SX45, SXS5 ----- QTR5 ----- QWA5, SJD5	
19	90745-ZE1-600	KEY, 4.78X4.78X38	-	1	1	-	----- QCT, QD, QH, QHB1, QHT, QJG5, QMP4, QPT, QTN, QWA5, QX, QX25, QX45, QX95 ----- QXS5, QXW5 ----- LH, LH2, LHL, LJ, LTK1, SAJ, SD, SD2, SJ, SJMY, SK, SM11, SMCC, SMJ ----- L1C1 ----- L1C1, LH, LH2, LHL, LJ, LTK1, SAJ, SD, SJ, SJD5, SJMY, SK, SM11, SMJ, SWX5 ----- SX45, SXS5 ----- QTR5 ----- QWA5, SJD5	
	90741-883-810	KEY, 5X5X33(YELLOW)	-	1	-	1	----- LTK1, QHT, QPT, QXW5, SAJ, SAJ1, SM11, SWX5, SXS5, VMJ ----- QCT, QD, QH, QHB1, QHT, QJG5, QMP4, QPT, QTN, QWA5, QX, QX25, QX45, QX95 ----- QXS5, QXW5 ----- LH, LH2, LHL, LJ, LTK1, SAJ, SD, SD2, SJ, SJMY, SK, SM11, SMCC, SMJ ----- L1C1 ----- L1C1, LH, LH2, LHL, LJ, LTK1, SAJ, SD, SJ, SJD5, SJMY, SK, SM11, SMJ, SWX5 ----- SX45, SXS5 ----- QTR5 ----- QWA5, SJD5	
	90745-Z4H-T00	KEY, 4.78X4.78X17	-	-	1	-	----- LTK1, QHT, QPT, QXW5, SAJ, SAJ1, SM11, SWX5, SXS5, VMJ ----- QCT, QD, QH, QHB1, QHT, QJG5, QMP4, QPT, QTN, QWA5, QX, QX25, QX45, QX95 ----- QXS5, QXW5 ----- LH, LH2, LHL, LJ, LTK1, SAJ, SD, SD2, SJ, SJMY, SK, SM11, SMCC, SMJ ----- L1C1 ----- L1C1, LH, LH2, LHL, LJ, LTK1, SAJ, SD, SJ, SJD5, SJMY, SK, SM11, SMJ, SWX5 ----- SX45, SXS5 ----- QTR5 ----- QWA5, SJD5	
20	18331-883-810	CAP, MUFFLER	-	-	1	-	----- LTK1, QHT, QPT, QXW5, SAJ, SAJ1, SM11, SWX5, SXS5, VMJ ----- QCT, QD, QH, QHB1, QHT, QJG5, QMP4, QPT, QTN, QWA5, QX, QX25, QX45, QX95 ----- QXS5, QXW5 ----- LH, LH2, LHL, LJ, LTK1, SAJ, SD, SD2, SJ, SJMY, SK, SM11, SMCC, SMJ ----- L1C1 ----- L1C1, LH, LH2, LHL, LJ, LTK1, SAJ, SD, SJ, SJD5, SJMY, SK, SM11, SMJ, SWX5 ----- SX45, SXS5 ----- QTR5 ----- QWA5, SJD5	
21	18340-ZH7-U20	DEFLECTOR COMP.	-	-	1	-	----- LTK1, QHT, QPT, QXW5, SAJ, SAJ1, SM11, SWX5, SXS5, VMJ ----- QCT, QD, QH, QHB1, QHT, QJG5, QMP4, QPT, QTN, QWA5, QX, QX25, QX45, QX95 ----- QXS5, QXW5 ----- LH, LH2, LHL, LJ, LTK1, SAJ, SD, SD2, SJ, SJMY, SK, SM11, SMCC, SMJ ----- L1C1 ----- L1C1, LH, LH2, LHL, LJ, LTK1, SAJ, SD, SJ, SJD5, SJMY, SK, SM11, SMJ, SWX5 ----- SX45, SXS5 ----- QTR5 ----- QWA5, SJD5	
22	90055-ZE1-000	SCREW, TAPPING, 4X6	-	-	2	-	----- LTK1, QHT, QPT, QXW5, SAJ, SAJ1, SM11, SWX5, SXS5, VMJ ----- QCT, QD, QH, QHB1, QHT, QJG5, QMP4, QPT, QTN, QWA5, QX, QX25, QX45, QX95 ----- QXS5, QXW5 ----- LH, LH2, LHL, LJ, LTK1, SAJ, SD, SD2, SJ, SJMY, SK, SM11, SMCC, SMJ ----- L1C1 ----- L1C1, LH, LH2, LHL, LJ, LTK1, SAJ, SD, SJ, SJD5, SJMY, SK, SM11, SMJ, SWX5 ----- SX45, SXS5 ----- QTR5 ----- QWA5, SJD5	

E-40-1

OTHER PARTS(2)

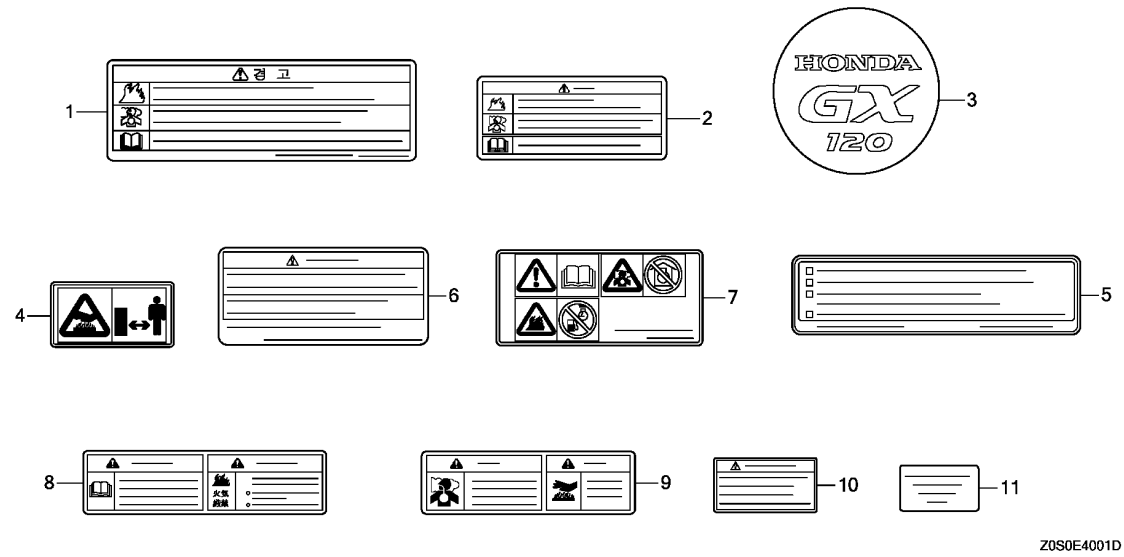

Z0S0E4001D

Ref. L.O.N. (Relative ref. Number) F.R.T.  
No. Description

NO INFORMATION .....

Ref. No.	Part No.	Description	Reqd. QTY				Serial No.	Parts catalogue code
			GX 120 T1	GX 120 T2	GX 120 T3	GX 120 UT2		
1	87516-Z0S-800	MARK, OPERATOR CAUTION .....	1	-	-	-	----- ARL	
2	87516-ZK6-800	MARK, OPERATOR CAUTION (CHINESE)	1	-	-	1990086	----- ARH	
3	87521-Z4H-000	EMBLEM(GX120) .....	-	1	1	-	----- ARH,QJG5,QTR5,QX25,QXS5,QXW5,SJD5,WKT5,WMK,WMKK	
4	87539-Z0J-800	MARK, EX. CAUTION(PICTOGRAPH)	1	-	-	2055241	----- ARH	
	87539-Z4M-800	.....	-	1	-	-	----- ARH,SMCC	
5	87522-Z0T-800	LABEL, CAUTION .....	-	1	-	1213432	----- VSX,VSX1	
			-	1	-	1222536	----- LHL	
			-	-	1	-	----- LHL	
6	87516-Z4H-010	MARK, OPERATOR CAUTION (ENGLISH)(MADE IN THAI)	-	-	-	1		
	87516-Z4H-801	MARK, OPERATOR CAUTION(FRENCH) (MADE IN THAI)	-	-	-	1		
7	87519-Z4H-000	MARK, OPERATOR CAUTION (PICTOGRAPH)	-	-	-	1		
8	87520-ZH8-000	MARK A, COMBINATION(JAPANESE)	-	-	-	1		
9	87526-ZH8-000	MARK B, COMBINATION(JAPANESE)	-	-	-	1		
10	87539-Z4M-810	MARK, EX. CAUTION(FRENCH) ...	-	-	-	1		
11	87114-ZH7-810	LABEL, WARNING (NOT CERTIFIED FOR SALE)	-	1	-	-	----- 1537533 VMJ	



**EOP-1**

**GASKET KIT**

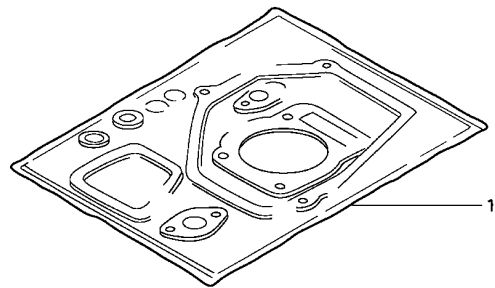

IIENG-X0003

Ref. No.	L.O.N.	(Relative ref. Number) Description	F.R.T.
----------	--------	---------------------------------------	--------

NO INFORMATION .....

Ref. No.	Part No.	Description	Reqd. QTY				Serial No.	Parts catalogue code
			GX 120 T1	GX 120 T2	GX 120 T3	GX 120 UT2		
1	06111-ZK7-U30	GASKET KIT .....	(1)	(1)	-	-	----- ARH,ARL	

**2**

# EOP-2

# MUFFLER COVER

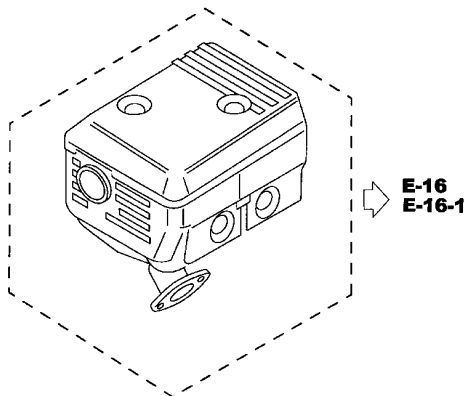
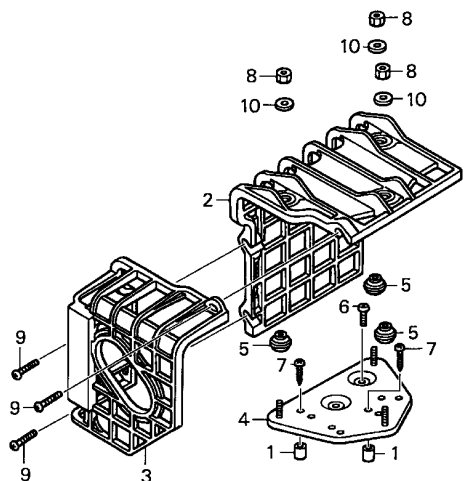

Ref. No.	L.O.N.	(Relative ref. Number) Description	F.R.T.
2	3131A7	COVER, EXHAUST MUFFLER .....	0.1
3	3131K6	COVER, EXHAUST MUFFLER :RIGHT	0.1
4	3131A2	BASE, EXHAUST MUFFLER COVER ..	0.2

Ref. No.	Part No.	Description	Reqd. QTY				Serial No.	Parts catalogue code
			GX 120 T1	GX 120 T2	GX 120 T3	GX 120 UT2		
1	17233-896-701	COLLAR, AIR CLEANER CASE .....	(2)	-	(2)	-	LHQ4, LX4, QHB1, QHQ4, QMA4, QME4, QMP4, QW24, QWA4, QWA5, QX4, QX45, QX7 QX95, SD4, SG24, SHQ4, SHQC, SMA7, SWX2, SWX5, SX4, SX45, SX7, SXS4, SXS5 VEX, VEX7, VEXA, VMS4, VSP, VX4, W1A3, W1A4, WKT4, WMA3, WMK, WMKJ, WMKK QHB1, QMP4, VSP, W1A3, WMK, WMKJ, WMKK	
2	18433-ZH8-W40	COVER COMP., MUFFLER .....	(1)	-	(1)	-	LHQ4, LX4, QHB1, QHQ4, QMA4, QME4, QMP4, QW24, QWA4, QWA5, QX4, QX45, QX7 QX95, SD4, SG24, SHQ4, SHQC, SMA7, SWX2, SWX5, SX4, SX45, SX7, SXS4, SXS5 VEX, VEX7, VEXA, VMS4, VSP, VX4, W1A3, W1A4, WKT4, WMA3, WMK, WMKJ, WMKK QHB1, QMP4, VSP, W1A3, WMK, WMKJ, WMKK	
3	18434-ZH8-W40	COVER COMP., RR. MUFFLER .....	(1)	-	(1)	-	LHQ4, LX4, QHB1, QHQ4, QMA4, QME4, QMP4, QW24, QWA4, QWA5, QX4, QX45, QX7 QX95, SD4, SG24, SHQ4, SHQC, SMA7, SWX2, SWX5, SX4, SX45, SX7, SXS4, SXS5 VEX, VEX7, VEXA, VMS4, VSP, VX4, W1A3, W1A4, WKT4, WMA3, WMK, WMKJ, WMKK QHB1, QMP4, VSP, W1A3, WMK, WMKJ, WMKK	
4	18436-ZH8-W40	BASE COMP., MUFFLER COVER ...	(1)	(1)	-	-	LHQ4, LX4, QHQ4, QMA4, QME4, QW24, QWA4, QX4, QX7, SD4, SG24, SHQ4, SMA7 SWX2, SX4, SX7, SXS4, VEX, VEX7, VMS4, VX4, W1A3, W1A4, WKT4, WMA3, WMK QHB1, QMP4, QWA5, QX45, QX95, SHQC, SWX5, SX45, SXS5, VEXA, VSP, WMKJ WMKK	
5	18466-ZH8-W40	SPACER, MUFFLER COVER .....	(3)	-	(3)	-	QHB1, QMP4, VSP, WMKJ, WMKK LHQ4, LX4, QHB1, QHQ4, QMA4, QME4, QMP4, QW24, QWA4, QWA5, QX4, QX45, QX7 QX95, SD4, SG24, SHQ4, SHQC, SMA7, SWX2, SWX5, SX4, SX45, SX7, SXS4, SXS5 VEX, VEX7, VEXA, VMS4, VSP, VX4, W1A3, W1A4, WKT4, WMA3, WMK, WMKJ, WMKK QHB1, QMP4, VSP, W1A3, WMK, WMKJ, WMKK	
6	90050-ZE1-000	SCREW, TAPPING, 5X8 .....	(1)	-	(1)	-	LHQ4, LX4, QHB1, QHQ4, QMA4, QME4, QMP4, QW24, QWA4, QWA5, QX4, QX45, QX7 QX95, SD4, SG24, SHQ4, SHQC, SMA7, SWX2, SWX5, SX4, SX45, SX7, SXS4, SXS5 VEX, VEX7, VEXA, VMS4, VSP, VX4, W1A3, W1A4, WKT4, WMA3, WMK, WMKJ, WMKK QHB1, QMP4, VSP, W1A3, WMK, WMKJ, WMKK	



# EOP-2

# MUFFLER COVER

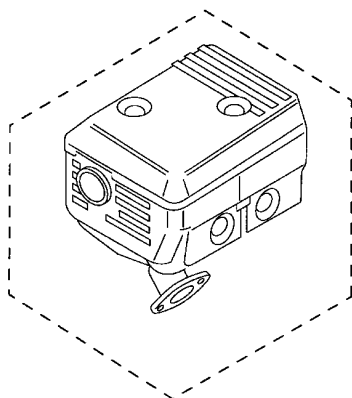
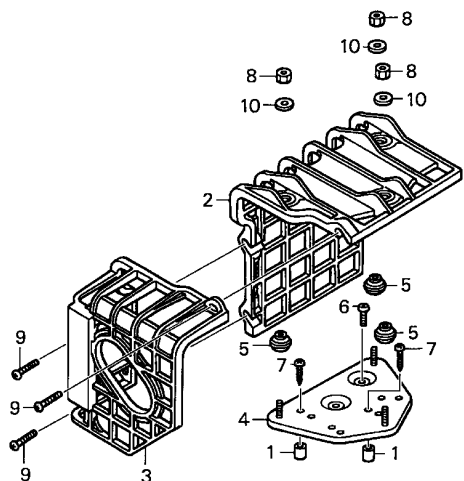

E-16  
E-16-1



Z0S0-X0200A

Ref. No.	Part No.	Description	Reqd. QTY				Serial No.	Parts catalogue code
			GX 120 T1	GX 120 T2	GX 120 T3	GX 120 UT2		
7	90050-ZH8-W40	SCREW, TAPPING, 5X25	(2)	-	(2)	-	LHQ4, LX4, QHB1, QHQ4, QMA4, QME4, QMP4, QW24, QWA4, QWA5, QX4, QX45, QX7, QX95, SD4, SG24, SHQ4, SHQC, SMA7, SWX2, SWX5, SX4, SX45, SX7, SXS4, SXS5, VEX, VEX7, VEXA, VMS4, VSP, VX4, W1A3, W1A4, WKT4, WMA3, WMK, WMKJ, WMKK	
8	90302-KF9-900	NUT, HEX., 5MM	-	(2)	-	-	QHB1, QMP4, VSP, W1A3, WMK, WMKJ, WMKK	
9	93891-06020-07	SCREW-WASHER, 6X20	(3)	-	(3)	-	LHQ4, LX4, QHB1, QHQ4, QMA4, QME4, QMP4, QW24, QWA4, QWA5, QX4, QX45, QX7, QX95, SD4, SG24, SHQ4, SHQC, SMA7, SWX2, SWX5, SX4, SX45, SX7, SXS4, SXS5, VEX, VEX7, VEXA, VMS4, VSP, VX4, W1A3, W1A4, WKT4, WMA3, WMK, WMKJ, WMKK	
10	94103-05700	WASHER, PLAIN, 5MM	(3)	-	(3)	-	QHB1, QMP4, VSP, W1A3, WMK, WMKJ, WMKK	
			-	(3)	-	-	LHQ4, LX4, QHB1, QHQ4, QMA4, QME4, QMP4, QW24, QWA4, QWA5, QX4, QX45, QX7, QX95, SD4, SG24, SHQ4, SHQC, SMA7, SWX2, SWX5, SX4, SX45, SX7, SXS4, SXS5, VEX, VEX7, VEXA, VMS4, VSP, VX4, W1A3, W1A4, WKT4, WMA3, WMK, WMKJ, WMKK	
			-	(3)	-	-	QHB1, QMP4, VSP, W1A3, WMK, WMKJ, WMKK	

# PART NO. INDEX

Part Number	Page	Ref.	Part Number	Page	Ref.	Part Number	Page	Ref.	Part Number	Page	Ref.	Part Number	Page	Ref.
06000			13011-Z4H-003	47	1	13310-Z0S-900	45	2	15552-ZK7-S90	119	10	16100-Z0S-711	71	9
				49	1	13310-Z0S-970	45	6	15600-Z0T-800	41	4	16100-Z0S-721	68	9
06111-ZK7-U30	122	1	13011-ZH7-003	48	1	13310-Z0S-980	45	7	15600-Z0T-810	43	11	16100-Z0S-741	68	9
			13011-ZH7-004	48	1	13310-Z4H-610	45	1				16100-Z0S-811	71	9
11000			13012-Z0S-801	47	1	13310-Z4H-630	46	13				16100-Z0S-821	71	9
				48	1	13310-Z4H-700	45	2	15600-Z0T-820	41	5	16100-Z0S-831	67	9
11300-ZE0-010	41	2	13012-Z4F-004	47	1	13310-Z4H-710	45	1	15600-ZF0-003	43	11		68	9
11300-ZE0-613	41	1		49	1	13310-Z4H-750	45	10	15600-ZG4-003	41	5	16100-Z0S-841	72	9
11300-ZE0-634	41	2	13012-Z4H-003	47	1	13310-Z4H-760	45	5	15625-Z0T-800	42	6	16100-Z0S-851	72	9
11300-ZE0-641	41	2		49	1	13310-Z4H-780	45	7				16100-Z0S-861	72	9
11300-ZK7-V00	44	1	13012-ZH7-003	48	1	13310-Z4H-900	45	2	15625-ZE1-003	42	6	16100-Z0S-871	72	9
11347-371-300	64	1	13012-ZH7-004	48	1	13310-Z4H-C30	46	13	15721-883-030	38	15	16100-Z0S-881	68	9
11381-ZH7-800	41	3	13013-Z0S-801	47	1	13310-Z4H-T00	46	14	15721-ZE1-840	38	16	16100-Z0S-891	72	9
11381-ZK7-V00	44	2		48	1	13310-Z4H-V00	45	12	15721-ZH8-000	37	8	16100-Z0S-911	71	9
11500-ZE1-611	112	1	13013-Z4F-004	47	1	13310-ZE0-610	45	1				16100-Z0S-921	71	9
11500-ZK7-V00	113	1		49	1	13331-357-000	99	1	16000			16100-Z0S-931	68	9
11521-ZH8-800	112	2	13013-Z4H-003	47	1							16100-Z0S-941	72	9
11521-ZK7-V00	113	2		49	1	14000			16010-ZB1-015	78	1	16100-Z0S-951	68	9
			13013-ZH7-003	48	1				16010-ZE0-025	67	1	16100-Z0S-C31	72	9
12000			13013-ZH7-004	48	1	14100-Z4H-860	52	2	16010-ZE1-812	70	1	16100-Z0S-T01	72	9
			13101-Z0S-800	50	2	14100-Z4H-870	52	2	16010-ZH7-A20	70	1	16100-Z0S-U11	78	9
12000-Z0S-405	39	1	13101-Z0S-810	50	2	14100-ZE0-812	52	2	16011-ZE0-005	67	2	16100-Z0S-U12	78	9
12000-Z0S-416	39	1	13101-Z0S-811	51	2	14100-ZF0-000	52	2				16100-Z4H-911	71	9
12000-Z4H-406	39	1	13101-Z0S-820	50	2	14100-ZH7-B20	52	2				16100-Z4H-921	71	9
12000-Z4H-407	39	1	13101-Z4H-860	51	2	14100-ZK7-870	52	2	16013-Z0S-B01	67	3	16100-Z4H-931	68	9
12204-ZE1-306	36	1	13101-ZF0-030	51	2	14410-Z4H-860	52	3				16100-Z4H-S91	72	9
12205-ZE1-315	36	2	13101-ZH7-020	49	2	14410-ZE0-010	52	3				16100-Z4H-U31	78	9
12209-Z4M-801	52	1		51	2	14411-ZE0-611	112	3	16013-ZE0-005	67	3	16100-Z4H-U51	78	9
12209-ZH8-003	52	1	13102-Z0S-800	51	2	14411-ZK7-V01	113	3	16015-Z4H-U51	78	4	16100-Z4H-V31	72	9
12210-Z4H-405	36	3	13102-Z0S-810	50	2	14431-ZE1-000	52	4	16015-Z4M-911	67	4	16106-KW7-900	44	14
12210-ZH7-415	36	3	13102-Z0S-811	51	2	14441-ZE1-010	53	5				16510-Z4M-000	39	3
12216-ZE5-300	36	4	13102-Z0S-820	50	2	14451-Z4M-000	53	6	16015-Z4V-W11	77	31	16124-ZE0-005	68	10
12251-Z0S-801	36	5	13102-ZF0-000	51	2	14451-ZE1-013	53	6	16015-ZE0-831	67	4	16511-Z4M-000	39	4
12251-Z4H-861	36	5	13102-ZH7-020	49	2	14568-ZE1-000	53	7				16511-ZE1-000	39	4
12251-ZH7-800	36	5		51	2	14711-Z4H-000	53	8				16512-Z4M-000	39	5
12251-ZH7-801	36	5	13103-Z0S-800	51	2	14711-Z4H-860	53	8	16015-ZE1-811	78	4	16512-ZE1-000	39	5
12310-Z0T-800	36	6	13103-Z0S-810	50	2	14711-ZF0-010	53	8	16016-ZE0-005	67	5	16513-ZE1-000	39	6
12310-Z4M-000	37	6	13103-Z0S-811	51	2	14721-Z4H-000	53	9				16531-Z4M-000	39	7
12310-Z4M-010	37	6	13103-Z0S-820	50	2	14721-Z4H-810	53	9				16531-ZE1-000	39	7
12310-Z4M-840	37	6	13103-ZF0-000	51	2	14721-ZF0-000	53	9	16016-ZH7-W01	69	25	16541-Z4M-000	40	8
12310-ZE1-020	36	6	13103-ZH7-020	50	2	14721-ZH7-810	53	9				16541-ZE1-000	40	8
				51	2	14751-ZF1-000	53	10				16550-ZH7-V30	109	32
12391-ZE1-000	37	7		51	2	14771-Z0T-900	54	11	16024-Z5T-901	67	6	16550-ZK7-V00	108	29
			13104-Z0S-800	51	2							16551-Z4M-000	104	4
13000			13104-Z0S-810	50	2							16551-ZE0-010	104	4
			13104-Z0S-811	51	2								110	1
13010-Z0S-801	47	1	13104-Z0S-820	50	2	14771-ZE1-000	54	11	16024-ZE1-811	67	6		111	2
	48	1	13104-ZF0-000	51	2								111	2
13010-Z4F-004	47	1	13104-ZH7-020	50	2	14773-Z4X-000	54	12				16166-ZK7-S91	72	11
	49	1		51	2	14773-ZE1-000	54	12	16024-ZH7-A20	77	32	16173-001-004	73	12
13010-Z4H-003	47	1	13111-ZE0-000	51	3	14781-ZE1-000	55	13	16028-Z5T-901	67	7	16198-ZG0-U00	98	17
	49	1	13200-Z0S-305	51	4	14791-Z4H-860	55	14				16199-KCR-000	98	18
13010-Z4H-861	49	1	13200-Z0S-800	51	4	14791-ZE0-010	55	14				16210-Z4H-000	77	28
13010-Z4H-862	49	1	13310-Z0S-800	45	2				16028-ZE0-005	67	7	16211-ZE0-000	68	12
13010-ZH7-003	48	1	13310-Z0S-830	45	3	15000							73	13
13010-ZH7-004	48	1	13310-Z0S-840	45	4								78	12
13011-Z0S-801	47	1	13310-Z0S-850	45	10	15500-ZK7-V00	44	3	16044-ZE0-005	67	8	16212-ZH7-800	68	13
	48	1	13310-Z0S-860	45	5	15510-ZE1-033	39	2					73	14
13011-Z4F-004	47	1	13310-Z0S-870	45	6	15550-ZK8-P90	119	8					78	13
	49	1	13310-Z0S-880	45	7	15552-ZB9-000	119	9	16100-Z0S-701	71	9	16215-MV4-000	77	29



## PART NO. INDEX

Part Number	Page	Ref.	Part Number	Page	Ref.	Part Number	Page	Ref.	Part Number	Page	Ref.	Part Number	Page	Ref.
16562-Z4H-860	111	5	16955-ZE1-010	94	2	17403-ZE1-810	84	6	18310-ZE0-A20	90	17	19612-ZH7-000	64	3
16562-ZE0-020	105	7	16956-ZE1-811	69	19	17404-841-000	84	7	18310-ZE1-821	91	1	19612-ZH7-821	64	4
	110	4		75	20	17410-Z4H-010	81	8	18310-ZF1-000	88	1		65	4
	111	5	16957-ZE1-812	69	20	17410-Z4M-010	81	8	18310-ZH8-810	88	1	19612-ZK7-V00	64	3
16562-ZE1-020	110	4		75	21	17410-ZE0-030	81	8		91	1	19613-ZE1-020	66	13
16570-Z0S-C70	111	6	16959-Z5T-901	77	34		82	6	18310-ZK7-V01	93	1	19630-ZH7-000	65	5
16570-ZB0-000	110	5	16967-ZE0-811	75	22	17410-ZE0-040	81	8	18315-ZE1-000	91	2			
16570-ZE0-S10	104	2					82	6	18320-Z4M-000	88	2	23000		
16571-Z4H-000	105	8	17000			17410-ZE0-811	84	8		91	3			
16571-Z4H-010	105	8				17410-ZE0-812	84	8	18320-Z4V-000	88	2	23110-ZE0-610	112	4
16571-Z4H-S10	109	33	17200-ZK7-V02	86	2	17410-ZE0-841	87	9	18320-ZE1-T02	88	2	23121-ZK7-V00	113	4
16571-Z4H-S11	109	33	17205-PC6-000	98	20	17410-ZE1-P31	86	12	18320-ZF1-H01	88	2	23151-ZK7-V00	113	5
16571-Z4H-S91	109	33	17210-Z4H-821	80	2	17421-ZE1-000	82	7	18320-ZF1-H02	88	2	23710-ZE0-613	112	5
16571-ZE0-S10	109	33	17210-Z4M-821	80	2		84	9		89	2			
16571-ZH7-000	105	8	17210-ZE0-822	80	2	17470-ZE1-842	87	10	18320-ZF1-H51	91	3	28000		
16574-ZE1-000	105	9	17210-ZE1-822	87	2	17475-ZE1-841	87	11	18325-ZE1-010	90	10			
16575-ZH8-000	105	10	17210-ZK7-V01	86	3	17476-ZE1-841	87	12	18331-883-810	91	4	28400-Z0S-T41ZA	59	13
16576-891-000	106	11	17211-ZB2-000	85	1	17478-ZE1-841	87	13		120	20	28400-Z0S-TA1ZA	59	13
	109	35	17211-ZE1-000	82	1	17505-ZH7-A21	98	25	18338-ZK7-V01	93	2	28400-Z0T-003ZA	59	13
16578-ZE1-000	106	12	17212-ZB2-000	85	2	17510-Z0S-000ZA	94	3	18340-ZE0-A60	90	18	28400-Z0T-003ZB	59	13
16580-Z4H-000	109	34	17212-ZE1-000	82	2	17510-Z0S-000ZB	94	3	18340-ZE1-010	90	11	28400-Z0T-800ZB	62	1
16580-Z4H-810	109	34	17216-PM4-300	86	4	17510-Z0S-000ZC	94	3		119	16	28400-Z4M-003ZA	59	13
		40	17217-PM4-300	86	5	17510-Z0S-010ZB	94	3	18340-ZH7-U20	120	21	28400-Z4M-003ZC	59	13
16580-ZH7-000	106	13	17218-ZE0-821	80	3		95	3	18355-898-630	92	2	28400-Z4M-003ZE	59	13
16580-ZH7-810	106	14	17218-ZE1-821	80	3	17510-Z4H-000ZA	95	3	18355-ZE1-000	89	3	28400-Z4M-801ZA	59	13
16580-ZH7-850	109	40		87	3	17510-Z4H-000ZB	95	3		91	5	28400-Z4M-801ZB	59	13
16584-883-300	106	15	17218-ZK7-V01	86	6	17510-Z4H-U20ZA	95	3	18355-ZE1-810	91	5	28400-Z4M-801ZC	59	13
	109	42	17219-733-010	87	4	17510-Z4H-U20ZB	95	3	18355-ZL0-000	89	3	28400-Z4M-801ZD	59	13
	110	6	17220-ZB2-000	85	3	17510-ZH7-A20ZD	95	3	18381-Z0T-801	89	4	28400-ZH8-013YA	56	1
	111	7	17230-ZE0-820	80	4	17512-ZK7-S91	97	10		91	6	28400-ZH8-013ZB	56	1
16592-ZE1-810	107	16	17230-ZE1-841	87	5	17620-Z0T-305	95	4		93	3	28400-ZH8-013ZM	56	1
	111	8	17230-ZK7-V01	86	7	17620-Z0T-811	95	4	18381-ZE1-800	92	3	28400-ZH8-023YA	59	13
16594-883-010	107	17	17231-Z4H-821	80	4	17620-Z0T-813	95	4	18381-ZH8-800	89	4		63	16
	109	36	17231-Z4M-010	80	4	17620-Z0T-820	98	27		91	6	28400-ZH8-023ZB	59	13
16598-ZE1-000	77	33	17231-ZB2-000	85	4	17620-Z1T-800	95	4		92	4	28400-ZH8-023ZG	59	13
16599-ZG1-M10	107	18	17231-ZE0-000	82	3	17620-Z4H-900	98	27	18431-ZH8-W50	89	5	28400-ZH8-023ZM	59	13
	109	43	17232-891-000	81	5	17631-Z0T-801	95	5		91	7	28400-ZH8-033YA	59	13
	110	11		87	6		96	5	18433-ZH8-W40	123	2	28410-Z0T-800ZB	62	2
16610-ZB2-000	78	16	17233-896-701	123	1		98	28	18434-ZH8-W40	123	3	28410-Z4M-003ZA	56	2
16610-ZE1-000	69	16	17235-Z4M-830	81	12	17631-Z0T-812	96	5	18436-ZH8-W40	123	4	28410-Z4M-003ZB	56	2
	73	17	17235-ZE1-831	81	12	17631-Z1T-800	96	5	18436-ZH8-W41	123	4	28410-Z4M-003ZD	56	2
	74	17	17238-ZE0-010	81	6		98	28	18466-ZH8-W40	123	5	28410-Z4M-003ZE	56	2
	79	24		82	4	17670-ZH7-A81	96	6	18522-ZE1-000	90	12	28410-ZH8-003YA	56	2
16610-ZE1-810	69	16		84	2	17672-Z4H-000	98	29		120	17		63	17
	74	17		87	7	17672-ZE2-W01	96	6	18545-Z4M-000	91	5	28410-ZH8-003ZB	56	2
16617-890-010	109	36	17238-ZE7-010	81	6							28410-ZH8-003ZG	56	2
16617-ZJ1-840	107	17		86	8	18000			19000			28410-ZH8-003ZM	56	2
16854-ZH8-000	79	21	17239-733-000	87	8							28420-ZH8-013	56	3
	94	1	17239-ZB2-000	85	5	18310-Z0S-C70	90	17	19511-ZE0-000	99	2	28421-Z0T-003	57	3
16854-ZH8-810	97	12	17239-ZE1-000	81	7	18310-Z0S-V00	93	1	19610-ZE0-000ZE	64	2		56	3
16910-GB2-005	97	13		82	5	18310-Z0S-V01	93	1	19610-ZE0-000ZF	64	2		57	3
	119	1		84	3	18310-Z4M-010	88	1	19610-ZE0-000ZG	64	2	28421-Z1T-702	57	3
16910-ZG0-U02	98	19		86	9		91	1	19610-ZE0-000ZH	64	2	28421-ZH8-801	56	3
16952-ZE6-000	119	11	17250-Z0T-810	83	11	18310-Z4M-811	88	1	19610-ZE0-000ZK	64	2		57	3
16953-ZE1-812	69	17	17251-ZE0-S10	86	10		91	1	19610-ZE0-000ZL	64	2		62	3
	74	18	17252-ZB2-000	85	6	18310-Z4M-V51	90	15	19610-ZK7-V00ZC	64	2	28422-883-T20	62	4
16954-ZE1-812	69	18	17255-758-000	86	11	18310-Z4M-V91	90	15	19610-ZK7-V00ZD	64	2	28422-Z1T-701	61	22
	74	19	17401-ZE1-810	84	4	18310-Z4V-801	90	15	19611-ZH7-810	64	3	28422-ZH8-013	57	4
16955-ZE1-000	94	2	17402-ZE1-810	84	5	18310-ZB3-C00	92	1	19611-ZH7-820	65	4	30700-ZF5-013	103	10

# PART NO. INDEX

Part Number	Page	Ref.	Part Number	Page	Ref.	Part Number	Page	Ref.	Part Number	Page	Ref.	Part Number	Page	Ref.	
31000			87114-ZH7-840	115	18	87565-ZE2-A01	116	27	90043-ZB2-003	37	10	91201-Z0T-801	112	10	
			87135-883-010	114	1	87593-737-J00	116	28	90043-ZE1-020	37	10	91202-ZE6-013	40	14	
31100-ZE0-010	99	6	87135-ZE2-020	114	1	87594-ZH7-B20	116	29	90047-ZE1-000	37	11	91203-ZE0-013	43	9	
31100-ZE0-020	99	6	87516-Z0S-800	115	19				90050-ZE1-000	89	6	91252-888-003	113	9	
31100-ZE0-811	100	7		121	1	89000				91	9	91304-MJ0-003	44	10	
31100-ZE0-812	100	7	87516-Z0S-810	115	19					123	6	91304-Z4H-000	44	10	
31110-Z4H-000	100	6	87516-Z0T-800	114	2	89101-Z0T-800	118	8	90050-ZH8-W40	124	7	91353-671-004	40	15	
31110-Z4H-810	100	7		116	32	89210-ZF1-000	117	2	90055-ZE1-000	89	7		97	8	
31510-ZE1-711	103	11	87516-Z4H-010	121	6	89212-KWW-601	117	6		90	14	91406-657-671	66	17	
31510-Z4H-811	102	3	87516-Z4H-801	121	6	89213-KWW-601	118	9		91	10	91424-Z4F-802	97	10	
31510-ZK7-S91	102	3	87516-ZK6-800	115	20	89214-KWW-601	117	7		19	19	91473-PA1-003	98	21	
31511-ZE1-000	102	4		121	2		118	7		10	10				
31512-ZE1-000	102	5	87519-Z4H-000	115	21	89216-Z0T-800	117	3		11	11	92000			
				116	36	89216-ZH8-S00	117	3	90056-ZL0-000	120	22				
32000				121	7	89219-805-000	117	4		89	7	92101-08020-0A	92	5	
			87520-ZH8-000	115	11					91	11	92101-08025-0A	45	11	
32195-Z0T-003	102	6		116	33	90000			90105-733-D61	119	7		112	11	
32197-ZH8-003	66	14		121	8				90114-SA0-000	107	23		113	10	
32302-Z34-K50	43	12	87521-Z0S-800	114	3	90001-ZE1-000	51	5	90115-459-770	85	7	92301-04006-0H	108	25	
32303-ZE0-850	66	16	87521-Z4H-000	114	3	90001-ZK7-V00	119	2	90121-952-000	103	9				
				121	3	90002-Z0T-800	90	13	90131-ZE1-000	40	9	93000			
34000			87521-ZH7-030	114	3		120	18	90201-Z0T-800	100	8				
			87521-ZH7-040	114	3	90002-ZK7-V00	119	3	90206-ZE1-000	55	16	93500-03006-1H	69	21	
34150-ZH7-003	65	6	87522-Z0T-800	114	5	90003-883-T20	62	14	90300-G80-900	87	14		75	23	
34150-ZH7-023	65	6		115	24	90003-ZH8-003	58	11	90300-Z1V-000	81	13	93500-04006-0H	108	25	
				116	30	90003-ZH8-801	61	19	90300-Z4M-800	81	13		109	38	
				121	5		63	23	90302-KF9-900	124	8	93500-04008-0A	109	38	
35000			87522-Z0T-810	114	5	90004-ZH7-003	97	7	90325-044-000	81	9	93500-04020-0A	86	13	
				116	30	90008-ZE2-003	58	12		13	13	93500-05016-0A	108	26	
35120-746-C21	119	6		115	16		62	15		83	8		109	39	
35120-Z0T-801	65	7	87522-ZB3-K01	115	16		62	15		84	10	93500-05025-0H	108	27	
35120-Z0T-821	65	7	87522-ZK7-800	115	17	90012-ZE0-010	55	15		87	15	93500-05028-0A	111	11	
35120-Z0T-822	65	7	87524-Z0T-800	115	6	90013-883-000	37	9		87	15	93500-05035-0A	110	9	
35120-Z0T-831	65	8	87526-ZH8-000	115	12		44	15	90451-ZE1-000	40	10	93600-05010-0A	98	26	
35120-Z0T-832	65	8		116	34		66	9	90454-428-000	113	6	93891-06020-07	124	9	
35120-Z0T-851	65	8		121	9		107	19	90456-ZE1-000	112	7				
35480-Z0T-003	40	20	87528-733-E90	115	7		110	7		113	7				
			87528-733-E91	115	7		111	9	90471-ZE1-610	112	8	94000			
36000			87528-777-000	115	7	90014-952-000	44	6		113	8				
			87528-Z0T-800	115	7	90015-883-000	42	7	90473-842-000	45	8	94001-08000-0S	90	9	
36100-ZE1-015	65	7	87528-Z4M-000	115	7		44	7	90551-ZE0-000	51	6		91	12	
36101-ZE1-010	102	6	87528-ZB2-630	115	7		103	7	90601-ZE1-000	40	11		92	6	
36101-ZK7-S90	102	6	87528-ZE1-810	115	7		112	6		119	14		93	4	
			87528-ZH7-000	115	7	90015-Z5T-000	107	20	90601-ZH7-013	66	11	94050-06000	81	10	
			87528-ZH8-S00	115	7		110	8	90602-ZE1-000	40	12		83	9	
68000			87530-ZH7-010	115	13		111	10	90605-230-000	107	24		84	11	
68326-ZB2-000	119	12	87530-ZL8-810	115	22	90015-ZE5-010	107	20		109	37		86	14	
68327-ZB2-000	119	13	87530-ZL8-850	115	22		110	8	90741-883-810	45	9		87	16	
			87532-ZB4-H50	115	10		111	10		112	9		93	5	
			87532-ZH7-000	115	8	90016-ZE1-000	90	16		120	19		97	9	
			87532-ZH8-810	115	9		91	8	90745-Z4H-T00	120	19		108	28	
81000			87532-ZH8-W40	115	8	90016-ZG9-N30	107	21	90745-ZE1-600	45	9		110	10	
81329-567-020	66	15	87532-ZK7-800	115	9		109	44		120	19		111	12	
			87535-ZE1-841	116	31		110	12	90854-ZB3-000	97	14		111	12	
			87539-737-J00	116	26	90018-ZE1-000	103	7				94050-06080	85	8	
			87539-Z0J-800	121	4	90019-883-000	103	8	91000			94050-10000	40	16	
87000			87539-Z4M-000	116	35	90022-888-010	66	10					119	4	
87101-733-000	115	14	87539-Z4M-800	121	4		107	22	91001-878-003	40	13		40	17	
87106-737-J00	116	25	87539-Z4M-810	121	10	90029-888-000	44	8		42	8	94101-06800	40	17	
87106-ZH8-S00	115	15	87565-ZE2-000	116	27	90043-Z4M-000	37	10		44	9	94103-05700	124	10	
87114-ZH7-000	115	18										94251-08000	40	18	
87114-ZH7-810	121	11										94301-08140	43	10	
													98079-54846	37	14
													98079-54855	37	14
													98079-55841	37	14
													98079-55854	38	14
													98079-55855	38	14



# PART NO. INDEX

Part Number	Page	Ref.	Part Number	Page	Ref.	Part Number	Page	Ref.	Part Number	Page	Ref.	Part Number	Page	Ref.
98079-55876	37	14												
98079-56841	38	14												
98079-56854	38	14												
98079-56855	38	14												
98079-56871	37	14												
	117	5												
98079-56876	37	14												
	38	14												
99000														
99001-10120	117	6												
99001-14170	117	7												
99008-02300	118	8												
99101-ZH8-0550	69	23												
	75	25												
	76	25												
99101-ZH8-0580	69	23												
	75	25												
	76	25												
	79	18												
99101-ZH8-0600	69	23												
	76	25												
	79	18												
99101-ZH8-0620	69	23												
	76	25												
	79	18												
99101-ZK7-0620	76	25												
99204-ZE0-0350	69	24												
	76	26												
	79	19												
99204-ZE0-0380	76	26												
99204-ZE2-0350	69	24												
	76	26												

# PART NAME INDEX

Part name	Page	Ref.	Part name	Page	Ref.	Part name	Page	Ref.
[ A ]			BOLT, FLANGE, 6X25 .....	93	7	CASE COMP., RECOIL STARTER .....	56	2
ALERT UNIT, OIL .....	65	6	BOLT, FLANGE, 6X28 .....	103	9	CASE COMP., STARTER .....	63	17
ARM COMP., GOVERNOR .....	108	29		42	7	CASE, PRE AIR CLEANER .....	62	2
	109	32		44	7	CHAIN, P.T.O. DRIVE .....	87	10
ARM, GOVERNOR .....	104	4	BOLT, FLANGE, 6X29 .....	103	7		112	3
	110	1	BOLT, FLANGE, 6X8 .....	112	6	CHAMBER SET, FLOAT .....	113	3
	111	2		97	7		67	4
ARM, VALVE ROCKER .....	52	4	BOLT, FLANGE, 8X20 .....	58	12		71	4
ARRESTER, SPARK .....	89	3	BOLT, FLANGE, 8X35 .....	59	12	CHAMBER, FLOAT .....	78	4
	91	5		66	12		77	31
	92	2	BOLT, FLANGE, 8X55 .....	93	8		78	4
[ B ]			BOLT, FLANGE, 8X20 .....	113	12	CHOKE SET .....	67	8
BAG, TOOL, 230MM .....	118	8	BOLT, FLANGE, 8X35 .....	37	13		71	8
BAND, AIR CLEANER CONNECTING TUBE	86	11	BOLT, FLANGE, 8X55 .....	113	13		78	8
BARREL ASSY., CYLINDER .....	39	1	BOLT, GOVERNOR ARM .....	107	20	CIRCLIP, 5MM .....	107	24
BASE COMP., CONTROL .....	106	13		110	8		109	37
		14	BOLT, HEX., 8X20 .....	111	10	CLAMPER, CORD .....	102	4
	109	34	BOLT, HEX., 8X25 .....	92	5	CLAMP, CORD .....	66	13
		40		45	11	CLAMP, TUBE .....	79	23
BASE COMP., MUFFLER COVER .....	123	4		112	11		98	24
BEARING, RADIAL BALL, 6005 .....	113	14	BOLT, MUDGUARD .....	113	10		119	5
BEARING, RADIAL BALL, 6205 .....	112	13	BOLT, PIVOT, 8MM .....	87	14	CLAMP, TUBE, 7.5X2 .....	98	20
BEARING, RADIAL BALL, 62/22 .....	40	13	BOLT, RECESSED, 4X6 .....	55	15	CLEANER ASSY., AIR .....	86	2
	42	8	BOLT, REEL COVER .....	108	25	CLIP A, WIRE .....	86	4
	44	9	BOLT, STUD, 10X32 .....	62	14	CLIP B, TUBE .....	44	14
BODY, CLEANER .....	84	4	BOLT, STUD, 10X60 .....	119	2		86	1
BOLT, 3X12 .....	119	7	BOLT, STUD, 6X112 .....	119	3	CLIP B, WIRE .....	86	5
BOLT, CONNECTING ROD .....	51	5	BOLT, STUD, 6X114 .....	37	10	CLIP, GOVERNOR HOLDER .....	40	12
BOLT, DRAIN PLUG .....	40	9	BOLT, STUD, 6X94 .....	37	10	CLIP, HARNESS .....	66	11
BOLT, FLANGE, 5X10 .....	103	8	BOLT, STUD, 8X32 .....	37	11	CLIP, PISTON PIN, 13MM .....	51	6
BOLT, FLANGE, 6X10 .....	58	12	BOLT, WINKER SETTING .....	85	7	CLIP, TUBE .....	38	17
	62	15	[ C ]				44	12
	85	9	CAMSHAFT ASSY. ....	52	2		77	30
BOLT, FLANGE, 6X12 .....	37	9	CAP ASSY., NOISE SUPPRESSOR .....	101	2		97	11
	40	19		102	2		98	22
	44	15	CAP ASSY., OIL FILLER .....	103	10	CLIP, VALVE GUIDE .....	36	4
	66	9		41	4	CLIP, WATER HOSE .....	98	21
	91	13		5	5	CLIP, WIRE HARNESS .....	66	17
	107	19		43	11	COIL ASSY., IGNITION .....	101	1
	110	7		44	4	COIL ASSY., LAMP .....	102	3
	111	9	CAP COMP., FUEL FILLER .....	95	4		103	11
BOLT, FLANGE, 6X13 .....	90	16		98	27	COLLAR B, AIR CLEANER .....	81	7
	91	8	CAP, BOOST .....	77	29		82	5
BOLT, FLANGE, 6X14 .....	44	6	CAP, CLEANER .....	82	7		84	3
BOLT, FLANGE, 6X16 .....	44	8		84	9		86	9
	86	15	CAP, MUFFLER .....	91	4	COLLAR, AIR CLEANER .....	87	8
	93	6		120	20		81	6
BOLT, FLANGE, 6X20 .....	66	10	CAP, PRE AIR CLEANER .....	87	11		82	4
	81	11	CARBURETOR ASSY. ....	67	9		84	2
	83	10		68	9		86	8
	84	12		71	9		87	7
	86	16		72	9	COLLAR, AIR CLEANER CASE .....	123	1
	87	17		78	9	COLLAR, LEVER .....	108	30
	107	22	CASE COMP., AIR CLEANER .....	85	3	COLLAR, STOPPER .....	107	18
BOLT, FLANGE, 6X23 .....	103	7					109	43
							110	11



## PART NAME INDEX

Part name	Page	Ref.	Part name	Page	Ref.	Part name	Page	Ref.
CONTROL ASSY. ....	104	1	ELEMENT, AIR CLEANER .....	80	2	[ H ]		
		2		82	1			
		3		84	6	HANDLE, BOX WRENCH .....	117	4
	109	31		85	1	HEAD COMP., CYLINDER .....	36	3
		41		87	2	HOLDER, CABLE .....	106	11
	110	5	EMBLEM .....	114	3		107	17
	111	1		121	3		109	35
CORD, STOP SWITCH .....	102	6						36
COVER ASSY., CHAIN CASE .....	112	1	[ F ]			HOLDER, GOVERNOR WEIGHT .....	39	5
	113	1				HOLDER, WIRE .....	107	17
COVER ASSY., CRANKCASE .....	41	1	FAN, COOLING .....	99	2		109	36
		2	FILTER COMP., FUEL .....	96	6			
	44	1	FILTER, CUP .....	77	34	[ I ]		
COVER COMP., AIR CLEANER .....	86	7	FILTER, FUEL .....	96	6	INSULATOR COMP., CARBURETOR ...	77	28
COVER COMP., CYLINDER HEAD ...	36	6		98	29	INSULATOR, CARBURETOR .....	68	12
COVER COMP., FAN .....	64	2	FILTER, OUTER .....	86	6		73	13
COVER COMP., HEAD .....	36	6		87	3		78	12
	37	6	FLOAT SET .....	67	3			
COVER COMP., MUFFLER .....	123	2		70	3	[ J ]		
COVER COMP., RR. MUFFLER .....	123	3	FLYWHEEL COMP. ....	78	3	JET SET, PILOT, #35 .....	69	24
COVER, AIR CLEANER .....	80	4		99	6		76	26
	82	3	[ G ]	100	6	JET SET, PILOT, #38 .....	79	19
	85	4	GASKET KIT .....		7	JET, MAIN, #38 .....	76	26
	87	5				JET, MAIN, #55 .....	69	23
COVER, STARTER REEL .....	62	13	GASKET SET .....	122	1		75	25
CRANKSHAFT COMP. ....	45	1		67	1	JET, MAIN, #58 .....	69	23
		2		70	1		75	25
		3	GASKET, CYLINDER HEAD .....	78	1	JET, MAIN, #60 .....	76	25
		4	GASKET, MUFFLER .....	36	5		79	18
		5		89	4	JET, MAIN, #62 .....	69	23
		6		91	6		76	25
		7		92	3	JET, MAIN, #62 .....	79	18
		10			4		69	23
		12		93	3	JET, MAIN, #62 .....	76	25
	46	13	GAUGE ASSY., FUEL .....	98	25		79	18
		14	GAUGE ASSY., THICKNESS .....	117	2	JOINT, DRAIN .....	119	8
CUP, FUEL STRAINER .....	75	22	GOVERNOR ASSY. ....	39	3	JOINT, FUEL TANK .....	94	2
			GRID, AIR CLEANER .....	82	2			
[ D ]				83	11	[ K ]		
DEFLECTOR COMP. ....	90	11	GRIP, STARTER .....	84	7	KEY, 4.78X4.78X17 .....	120	19
	119	16	GROMMET, ADJUSTING COVER .....	62	11	KEY, 4.78X4.78X38 .....	45	9
	120	21	GROMMET, AIR CLEANER .....	64	1		120	19
DEFLECTOR, MUFFLER .....	89	5		81	5	KEY, 5X5X33 .....	45	9
	91	7	GROMMET, CORD .....	87	6		112	9
DOWEL PIN, 10X16 .....	37	12	GROMMET, DRAIN HOLE .....	102	5		120	19
DOWEL PIN, 8X14 .....	43	10	GUIDE, EX. VALVE .....	66	15	KEY, SPECIAL WOODRUFF, 25X18 ..	99	1
	44	11	GUIDE, IN. VALVE .....	36	2	KNOB, RECOIL STARTER .....	57	9
	112	12	GUIDE, MUFFLER .....	90	12		61	20
	113	11		120	17	KNOB, REINFORCEMENT .....	62	11
[ E ]			GUIDE, PRE AIR CLEANER .....	87	12		61	21
ELBOW COMP., AIR CLEANER .....	81	8	GUIDE, PUSH ROD .....	55	14			
	82	6	GUIDE, RATCHET .....	57	5	[ L ]		
	84	8		61	16	LABEL, CAUTION .....	114	5
	86	12			23		115	17
	87	9		63	20			
ELEMENT COMP., AIR CLEANER ...	86	3						

## PART NAME INDEX

Part name	Page	Ref.	Part name	Page	Ref.	Part name	Page	Ref.
		24		92	1	PACKING, CHAIN CASE COVER.....	112	2
	116	30		93	1		113	2
	121	5				PACKING, ELBOW.....	80	1
LABEL, E-SPEC .....	114	1	[ N ]				84	1
LABEL, SPECIFICATION .....	115	13					87	1
LABEL, WARNING .....	115	18	NOSE, SILENCER .....	81	12	PACKING, FUEL COCK.....	69	20
	121	11	NOZZLE, MAIN .....	68	11		75	21
LEVER COMP., CHOKE .....	69	16		72	11	PACKING, FUEL FILLER CAP.....	95	5
	73	17		73	11		96	5
	74	17		78	11	PACKING, HEAD COVER.....	98	28
	78	16	NUT, AIR CLEANER .....	81	13		37	7
LEVER COMP., CONTROL .....	79	24	NUT, FLANGE, 10MM .....	40	16	PACKING, INSULATOR.....	68	13
LEVER, COCK .....	111	6		119	4		73	14
	69	17	NUT, FLANGE, 6MM .....	81	10		78	13
	74	18		83	9	PACKING, OIL FILLER CAP.....	42	6
LEVER, CONTROL .....	105	8		84	11		44	5
	109	33		85	8	PAN, CLEANER OIL.....	84	5
LIFTER, VALVE .....	53	5		86	14	PIN, GOVERNOR WEIGHT.....	39	6
				87	16	PIN, LOCK, 8MM.....	40	18
[ M ]				93	5	PIN, PISTON.....	51	3
				97	9	PIN, SPRING, 2X12.....	69	22
MARK A, COMBINATION .....	115	11		108	28		75	24
	116	33		110	10		79	17
	121	8		111	12	PISTON.....	49	2
MARK B, COMBINATION .....	115	12	NUT, HEX., 5MM .....	124	8		50	2
	116	34	NUT, HEX., 8MM .....	90	9		51	2
	121	9		91	12	PIVOT, ROCKER ARM.....	53	6
MARK, AIR CLEANER CAUTION ....	115	6		92	6	PLATE.....	62	6
MARK, AIR CLEANER SALES POINT	116	31		93	4	PLATE A, FRICTION.....	62	7
MARK, CHOKE .....	115	7	NUT, PIVOT ADJUSTING .....	55	16	PLATE B, FRICTION.....	62	8
MARK, EX. CAUTION .....	116	35	NUT, SELF-LOCK, 6MM .....	107	23	PLATE COMP., SIDE.....	64	3
	121	4	NUT, SPECIAL, 14MM .....	100	8		65	4
		10	NUT, TOOL BOX SETTING.....	81	9	PLATE, FRICTION.....	60	15
MARK, FIRE DANGER .....	115	16			13		63	19
MARK, FUEL CAUTION .....	115	15		83	8	PLATE, LEVER SETTING.....	69	18
MARK, FUEL INDICATION .....	116	27		84	10		74	19
MARK, FUEL WARNING .....	116	25		87	15	PLATE, PRE AIR CLEANER.....	87	13
MARK, HEAT CAUTION .....	116	26	[ O ]			PLATE, PUSH ROD GUIDE.....	55	14
MARK, OIL ALERT .....	115	9				PLATE, SIDE.....	64	3
		10					65	4
		22	OIL SEAL, 22X35X6 .....	40	14		65	4
MARK, OIL CAUTION .....	116	29	OIL SEAL, 22X41X6 .....	43	9	PLUG, SPARK.....	37	14
MARK, OPERATOR CAUTION .....	114	2	OIL SEAL, 25X38X7 .....	113	9		38	14
	115	19	OIL SEAL, 25X41X6 .....	112	10		117	5
		20	O-RING .....	44	10	PROTECTOR COMP., MUFFLER.....	88	2
		21		73	12		91	3
	116	32	O-RING, 14MM .....	40	15	PROTECTOR, LOWER.....	90	10
		36		97	8	PROTECTOR, MUFFLER.....	88	2
	121	1	O-RING, 15.8X2.4 .....	44	10		89	2
		2					91	3
		6	[ P ]			PROTECTOR, TAIL PIPE.....	90	18
		7				PROTECTOR, UPPER.....	88	2
MARK, THROTTLE INDICATION ....	115	8	PACKING, AIR CLEANER .....	78	15	PULLEY COMP., STARTER.....	99	3
MARK, TOP .....	115	14	PACKING, AIR CLEANER COVER ....	87	4		100	9
MARK, USE FUEL .....	116	28	PACKING, CARBURETOR .....	68	15		100	9
MUFFLER COMP. ....	88	1		73	16			10
	90	15		78	14	PULLEY, STARTER.....	99	4
		17	PACKING, CASE COVER .....	41	3			5
	91	1		44	2		100	11

## PART NAME INDEX

Part name	Page	Ref.	Part name	Page	Ref.	Part name	Page	Ref.
[ R ]			SCREW, PAN, 4X8 .....	109	38	SPRING, GOVERNOR .....	105	6
RATCHET, STARTER .....	57	4	SCREW, PAN, 5X16 .....	108	26		110	3
	60	14		109	39		111	4
	61	22	SCREW, PAN, 5X25 .....	108	27	SPRING, LEVER .....	105	9
	62	4	SCREW, PAN, 5X28 .....	111	11	SPRING, RECOIL STARTER .....	57	7
	63	18	SCREW, PAN, 5X35 .....	110	9		62	10
REEL, RECOIL STARTER .....	56	3	SCREW, RECESSED, 5X25 .....	107	21	SPRING, RETURN .....	57	8
	57	3		109	44		61	18
	62	3		110	12			24
REEL, STARTER .....	62	3	SCREW, SETTING .....	58	11		63	22
RETAINER, EX. VALVE SPRING ...	54	12		61	19	SPRING, STARTER RETURN .....	62	10
RETAINER, IN. VALVE SPRING ...	54	11	SCREW, TAPPING, 4X6 .....	63	23	SPRING, THROTTLE RETURN .....	105	7
		12		89	7		110	4
RETAINER, VALVE SPRING .....	54	11			8		111	5
		12		90	14	SPRING, THRUST .....	112	7
	55	12			19		113	7
RING SET, PISTON .....	47	1		91	10	SPRING, VALVE .....	53	10
	48	1			11	SPRING, WEIGHT RETURN .....	53	7
	49	1	SCREW, TAPPING, 4X8 .....	120	22	SPROCKET, DRIVE .....	112	4
ROD ASSY., CONNECTING .....	51	4		90	13		113	4
ROD COMP., PUSH .....	52	3		120	18	STARTER ASSY., RECOIL .....	56	1
ROD, GOVERNOR .....	105	5	SCREW, TAPPING, 5X25 .....	124	7		59	13
	110	2	SCREW, TAPPING, 5X8 .....	89	6		62	1
	111	3		91	9		63	16
ROD, PUSH .....	52	3		123	6	STAY COMP., MUFFLER .....	93	2
ROPE, RECOIL STARTER .....	58	10	SCREW, THROTTLE STOP .....	68	10	STAY, AIR CLEANER .....	85	5
	62	12		72	10	STAY, CHOKE CONTROL .....	77	33
ROTATOR, VALVE .....	55	13		78	10	STAY, CORD CLIP .....	43	12
RUBBER, FR. BOTTOM .....	119	12	SEAL, AIR CLEANER .....	85	6		66	16
RUBBER, FUEL .....	97	14	SEAL, VALVE STEM .....	52	1	STAY, MUFFLER .....	91	2
RUBBER, RR. BOTTOM .....	119	13	SEPARATOR, AIR CLEANER .....	85	2	STRAINER COMP., FUEL .....	97	13
RUBBER, SUPPORTER .....	79	21	SHAFT, GOVERNOR ARM .....	40	8		98	19
	94	1	SHAFT, P.T.O. ....	112	5		119	1
	97	12		113	5	STRAINER, FUEL .....	119	11
[ S ]			SHAFT, RATCHET .....	62	5	SUB HARNESS .....	66	14
SCREEN COMP. ....	91	5	SHROUD COMP. ....	65	5	SWITCH ASSY., ENGINE STOP .....	65	7
SCREW-WASHER, 6X20 .....	124	9	SLIDER, GOVERNOR .....	39	7			8
SCREW SET .....	67	7	SPACER COMP., CARBURETOR .....	68	14		119	6
	71	7		73	15	SWITCH ASSY., OIL LEVEL .....	39	2
	78	7	SPACER, CONTROL LEVER .....	78	15		40	20
SCREW SET, DRAIN .....	67	6	SPACER, MUFFLER COVER .....	106	12	[ T ]		
	71	6	SPANNER, 10X12 .....	123	5	TANK ASSY., OIL .....	44	3
	77	32	SPANNER, 12X14 .....	117	6	TANK COMP., FUEL .....	94	3
	78	6	SPANNER, 14X17 .....	118	9		95	3
SCREW SET, PILOT .....	67	5		117	7	TERMINAL ASSY., HIGH TENSION ..	101	2
	69	25	SPRING, CABLE RETURN .....	118	7		102	2
	71	5	SPRING, COCK LEVER .....	107	16	TUBE .....	98	18
	77	27		111	8	TUBE A, AIR VENT .....	98	17
	78	5	SPRING, CONTROL ADJUSTING .....	69	19	TUBE, 3.5X150 .....	44	13
	79	20		75	20	TUBE, AIR CLEANER CONNECTING ..	86	10
SCREW, FLAT, 5X10 .....	98	26		106	15	TUBE, BREATHER .....	37	8
SCREW, PAN, 3X6 .....	69	21		109	42		38	15
	75	23		110	6			16
SCREW, PAN, 4X20 .....	86	13	SPRING, FRICTION .....	111	7	TUBE, DRAIN .....	119	9
SCREW, PAN, 4X6 .....	108	25		57	6			10
	109	38		61	17	TUBE, FUEL .....	97	10
				62	9	TUBE, FUEL, 4.5X110 .....	98	16
				63	21			

## PART NAME INDEX

Part name	Page	Ref.	Part name	Page	Ref.	Part name	Page	Ref.
TUBE, FUEL, 4.5X140 .....	97	10						
TUBE, FUEL, 4.5X35 .....	97	15						
TUBE, FUEL, 4.5X400 .....	79	22						
TUBE, VINYL, 5X8X240 .....	77	36						
[ V ]								
VALVE SET, FLOAT .....	67	2						
	70	2						
	78	2						
VALVE, EX. ....	53	9						
VALVE, IN. ....	53	8						
[ W ]								
WASHER, 8MM .....	45	8						
	112	8						
	113	8						
WASHER, CONTROL LEVER .....	105	10						
WASHER, DRAIN PLUG, 10.2MM ...	40	11						
	119	14						
WASHER, PLAIN .....	69	26						
	77	37						
	79	25						
WASHER, PLAIN, 5MM .....	124	10						
WASHER, PLAIN, 6MM .....	40	17						
WASHER, THRUST, 20MM .....	113	6						
WASHER, THRUST, 6MM .....	40	10						
WEIGHT, GOVERNOR .....	39	4						
WRENCH, PLUG .....	117	3						
WRENCH, SPARK PLUG .....	117	3						



---

**1**

**FOREWORD INDEX**

---

**2**

**ENGINE GROUP**

---

**3**

**PART NUMBER INDEX**

---

**4**

**PART NAME INDEX**

---

**HONDA**

# HONDA PARTS CATALOGUE NEWS

## PARTS CATALOGUE - CORRECTED

CODE NO.	13Z0S0E5
PARTS CATALOGUE NEWS	GX120T1 GX120T2 GX120T3 GX120UT2
NEWS NO.	001

Block No.	Ref. No.	Note	Part No.	Description	Reqd. QTY				Serial No.	Parts catalogue code	
					GX 120 T1	GX 120 T2	GX 120 T3	GX 120 UT2			
E-2	10	T	90043-Z4M-000	BOLT, STUD, 6X114.....	-	2	-	2	-----	LH, LH2, QH, QHT, QX, SAJ1, SJMY, SM11, SMCC, SMJ, TH, TX, VEK VEXA, VSX, VSX1	
					-	-	2	-	-----	LH, LH2, LTK1, QH, QHT, QJG5, QTR5, QWA5, QX25, QX45, QX95 QXS5, QXW5, SAJ1, SJD5, SJMY, SM11, SMJ, SWX5, SX45, SXS5 VEK, WKT5, WMKK	
E-8	1	Z	13010-Z4F-004	RING SET, PISTON (STD.)	1	-	-	1	-----	ARH, ARL, LH2, LHL, QHB1, QMP4, QTN, SD2, SMCC, VEXA, VSP WBT2	
				(TEIKOKU)	1	-	-	-	-----	SIH, WIH, WIS	
				(FOR ZF0903)	1	-	-	-	1008242	-----	QDBR, QXBR, TXBR, VXBR
					1	-	-	-	1656935	-----	WJP, WMK
					1	-	-	-	1659243	-----	LD, LH, PM, Q1B9, QD, QH, QT, QTD, QX, SD, SHQC, SK, SX, TH, TX VT, VX, W1A3, W1A4, WBT, WBTk
					-	1	-	-			
		Z	13010-Z4H-003	RING SET, PISTON (STD.) (RIKEN)	1	-	-	1	-----	LH2, LHL, QHB1, QMP4, QTN, SD2, SMCC, VEXA, VSP, WBT2	
				(FOR ZF0903)	1	-	-	-	-----	SIH, WIH, WIS	
					1	-	-	1	1008242	-----	QDBR, QXBR, TXBR, VXBR
					1	-	-	-	1656935	-----	WJP, WMK

NOTE A:PART NO. CHANGE D:NEWLY PROVIDED E:PART NO. DELETION K:REQUIRED NO. CORRECTION L:APPLICATION SERIAL NO. CORRECTION  
M:PART DESCRIPTION CORRECTION T:APPLICATION CORRECTION Z:REMARKS CHANGE

## PARTS CATALOGUE NEWS

BOOKNo. : 13ZOS0E5

Block No.	Ref. No.	Note	Part No.	Description	Reqd. QTY				Serial No.	Parts catalogue code	
					GX 120 T1	GX 120 T2	GX 120 T3	GX 120 UT2			
					1	-	-	-	1659243	LD, LH, PM, Q1B9, QD, QH, QT, QTD, QX, SD, SHQC, SK, SX, TH, TX VT, VX, W1A3, W1A4, WBT, WBTk	
					-	1	-	-			
		Z	13010-ZH7-004	RING SET, PISTON (STD.) (NIPPON) (FOR ZOS820)	1	-	-	-	-----	-----	SIH, WIH, WIS
		Z	13011-Z4F-004	RING SET, PISTON (0.25) (TEIKOKU)	(1)	-	-	(1)	-----	-----	ARH, ARL, LH2, LHL, QHB1, QMP4, QTN, SD2, SMCC, VEXA, VSP WBT2
				(FOR ZF0903)	(1)	-	-	-	-----	-----	SIH, WIH, WIS
					(1)	-	-	-	1008242	-----	QDBR, QXBR, TXBR, VXBR
					(1)	-	-	-	1656935	-----	WJP, WMK
					(1)	-	-	-	1659243	-----	LD, LH, PM, Q1B9, QD, QH, QT, QTD, QX, SD, SHQC, SK, SX, TH, TX VT, VX, W1A3, W1A4, WBT, WBTk
					-	(1)	-	-			
		Z	13011-Z4H-003	RING SET, PISTON (0.25) (RIKEN) (FOR ZF0903)	(1)	-	-	(1)	-----	-----	LH2, LHL, QHB1, QMP4, QTN, SD2, SMCC, VEXA, VSP, WBT2
					(1)	-	-	-	-----	-----	SIH, WIH, WIS
					(1)	-	-	-	1008242	-----	QDBR, QXBR, TXBR, VXBR
					(1)	-	-	-	1656935	-----	WJP, WMK
					(1)	-	-	-	1659243	-----	LD, LH, PM, Q1B9, QD, QH, QT, QTD, QX, SD, SHQC, SK, SX, TH, TX VT, VX, W1A3, W1A4, WBT, WBTk
					-	(1)	-	-			
		Z	13011-ZH7-004	RING SET, PISTON (0.25) (NIPPON) (FOR ZOS820)	(1)	-	-	-	-----	-----	SIH, WIH, WIS
		Z	13012-Z4F-004	RING SET, PISTON (0.50) (TEIKOKU)	(1)	-	-	(1)	-----	-----	ARH, ARL, LH2, LHL, QHB1, QMP4, QTN, SD2, SMCC, VEXA, VSP WBT2
				(FOR ZF0903)	(1)	-	-	-	-----	-----	SIH, WIH, WIS
					(1)	-	-	-	1008242	-----	QDBR, QXBR, TXBR, VXBR
					(1)	-	-	-	1656935	-----	WJP, WMK

NOTE A:PART NO. CHANGE D:NEWLY PROVIDED E:PART NO. DELETION K:REQUIRED NO. CORRECTION L:APPLICATION SERIAL NO. CORRECTION  
M:PART DESCRIPTION CORRECTION T:APPLICATION CORRECTION Z:REMARKS CHANGE

PARTS CATALOGUE NEWS

BOOKNo. : 13ZOS0E5

Block No.	Ref. No.	Note	Part No.	Description	Reqd. QTY				Serial No.	Parts catalogue code
					GX 120 T1	GX 120 T2	GX 120 T3	GX 120 UT2		
					(1)	-	-	-	1659243	LD, LH, PM, Q1B9, QD, QH, QT, QTD, QX, SD, SHQC, SK, SX, TH, TX VT, VX, W1A3, W1A4, WBT, WBTk
					-	(1)	-	-		
	Z		13012-Z4H-003	RING SET, PISTON(0.50) (RIKEN). (FOR ZF0903)	(1)	-	-	(1)	-----	LH2, LHL, QHB1, QMP4, QTN, SD2, SMCC, VEXA, VSP, WBT2
					(1)	-	-	-	-----	SIH, WIH, WIS
					(1)	-	-	-	1008242	QDBR, QXBR, TXBR, VXBR
					(1)	-	-	-	1656935	WJP, WMK
					(1)	-	-	-	1659243	LD, LH, PM, Q1B9, QD, QH, QT, QTD, QX, SD, SHQC, SK, SX, TH, TX VT, VX, W1A3, W1A4, WBT, WBTk
					-	(1)	-	-	-----	
	Z		13012-ZH7-004	RING SET, PISTON(0.50) (NIPPON) (FOR ZOS820)	(1)	-	-	-	-----	SIH, WIH, WIS
	Z		13013-Z4F-004	RING SET, PISTON(0.75) (TEIKOKU)	(1)	-	-	(1)	-----	ARH, ARL, LH2, LHL, QHB1, QMP4, QTN, SD2, SMCC, VEXA, VSP WBT2
				(FOR ZF0903)	(1)	-	-	-	-----	SIH, WIH, WIS
					(1)	-	-	-	1656935	WJP, WMK
					(1)	-	-	-	1659243	LD, LH, PM, Q1B9, QD, QH, QT, QTD, QX, SD, SHQC, SK, SX, TH, TX VT, VX, W1A3, W1A4, WBT, WBTk
					-	(1)	-	-	-----	
	Z		13013-Z4H-003	RING SET, PISTON(0.75) (RIKEN). (FOR ZF0903)	(1)	-	-	(1)	-----	LH2, LHL, QHB1, QMP4, QTN, SD2, SMCC, VEXA, VSP, WBT2
					(1)	-	-	-	-----	SIH, WIH, WIS
					(1)	-	-	-	1008242	QDBR, QXBR, TXBR, VXBR
					(1)	-	-	-	1656935	WJP, WMK
					(1)	-	-	-	1659243	LD, LH, PM, Q1B9, QD, QH, QT, QTD, QX, SD, SHQC, SK, SX, TH, TX VT, VX, W1A3, W1A4, WBT, WBTk
					-	(1)	-	-	-----	

NOTE A:PART NO. CHANGE D:NEWLY PROVIDED E:PART NO. DELETION K:REQUIRED NO. CORRECTION L:APPLICATION SERIAL NO. CORRECTION  
M:PART DESCRIPTION CORRECTION T:APPLICATION CORRECTION Z:REMARKS CHANGE

PARTS CATALOGUE NEWS

BOOKNo. : 13ZOS0E5

Block No.	Ref. No.	Note	Part No.	Description	Reqd. QTY				Serial No.	Parts catalogue code
					GX 120 T1	GX 120 T2	GX 120 T3	GX 120 UT2		
		Z	13013-ZH7-004	RING SET, PISTON (0.75) (NIPPON) (FOR ZOS820)	(1)	-	-	-	-----	SIH, WIH, WIS
	2	Z	13101-ZOS-820	PISTON (STD. )..... (STAMP ZOS820)	1	-	-	-	-----	SIH, WIH, WIS
		D	13101-ZF0-903	..... (STAMP ZF0903)	1	-	-	-	-----	SIH, WIH, WIS
		Z	13102-ZOS-820	PISTON (0.25)..... (STAMP ZOS820)	(1)	-	-	-	-----	SIH, WIH, WIS
		D	13102-ZF0-900	..... (STAMP ZF0903)	(1)	-	-	-	-----	SIH, WIH, WIS
		Z	13103-ZOS-820	PISTON (0.50)..... (STAMP ZOS820)	(1)	-	-	-	-----	SIH, WIH, WIS
		D	13103-ZF0-900	..... (STAMP ZF0903)	(1)	-	-	-	-----	SIH, WIH, WIS
		Z	13104-ZOS-820	PISTON (0.75)..... (STAMP ZOS820)	(1)	-	-	-	-----	SIH, WIH, WIS
		D	13104-ZF0-900	..... (STAMP ZF0903)	(1)	-	-	-	-----	SIH, WIH, WIS
E-12	3	T	19612-ZH7-000	PLATE, SIDE (STD.).....	1	1	-	-	-----	L1C1, LD, LH, LH2, LHL, LHQ4, LJ, LTK1, PM, QA2, QCT, QD, QDBR QH, QH26, QHB1, QHQ4, QHT, QMA4, QME4, QMP4, QPT, QT, QTD QTN, SAJ, SD, SD16, SD2, SD4, SHQ4, SHQC, SIH, SJ, SJMY, SK SM11, TH, VEK, VT, W1A3, W1A4, WBT, WBT2, WBTk, WIH, WIS, WJP WMA3, WMK, WMKJ, WMKK
					-	1	-	-	-----	1155231 S1P4
					-	-	1	-	-----	L1C1, LH, LH2, LHL, LJ, LTK1, QD, QH, QHT, QPT, SAJ, SD, SJ SJD5, SJMY, SK, VEK, WBT, WMKJ, WMKK
	4	D	19612-ZH7-812	PLATE, SIDE (OIL ALERT).....	-	-	1	-	-----	SM11
	13	T	19613-ZE1-020	CLAMP, CORD.....	1	-	1	-	-----	SM11, VPR4
E-15	2	L	17210-ZE0-822	ELEMENT, AIR CLEANER (DUAL)....	1	-	-	-	-----	LH, LH2, LHQ4, LX4, LXU, QH, QH26, QHQ4, QMA4, QW24, QWA4, QX QX2, QX26, QX4, QX7, QXBR, QXS2, QXU, SG24, SHQ4, SHQC, SMA7 SWX2, SX, SX4, SX7, SXS4, TH, TX, TX2, TX26, TXBR, VEX, VEX7 VEXA, VMS4, VX, VX4, VXBR, VXU
					-	1	-	-	-----	1323896 SM11, VEK, VEXA

NOTE A:PART NO. CHANGE D:NEWLY PROVIDED E:PART NO. DELETION K:REQUIRED NO. CORRECTION L:APPLICATION SERIAL NO. CORRECTION  
M:PART DESCRIPTION CORRECTION T:APPLICATION CORRECTION Z:REMARKS CHANGE

PARTS CATALOGUE NEWS

BOOKNo. : 13ZOS0E5

Block No.	Ref. No.	Note	Part No.	Description	Reqd. QTY				Serial No.	Parts catalogue code
					GX 120 T1	GX 120 T2	GX 120 T3	GX 120 UT2		
					-	1	-	-	----- 1324231	LH, LH2, QH, QHT, QX, SMJ, TH, TX, VSX, VSX1
		T	17210-Z4H-821	.....	-	1	-	1	-----	SAJ1, SJMY, SMCC
					-	1	-	-	1323897	SM11, VEK, VEXA
					-	1	-	-	1324232	LH, LH2, QH, QHT, QX, SMJ, TH, TX, VSX, VSX1
	13	L	90300-Z1V-000	NUT, AIR CLEANER.....	-	1	-	-	----- 1323896	SM11, VEK, VEXA
					-	1	-	-	----- 1324231	LH, LH2, QH, QHT, QX, SMJ, TH, TX, VSX, VSX1
		T	90300-Z4M-800	.....	-	1	-	1	-----	SAJ1, SJMY, SMCC
					-	1	-	-	1323897	SM11, VEK, VEXA
					-	1	-	1	1324232	LH, LH2, QH, QHT, QX, SMJ, TH, TX, VSX, VSX1
					-	-	1	-	-----	LH, LH2, LTK1, QH, QHT, QJG5, QTR5, QWA5, QX25, QX45, QX95, QXS5, QXW5, SAJ1, SJD5, SJMY, SM11, SMJ, SWX5, SX45, SXS5, VEK, WKT5, WMKK
E-15-1	2	L	17212-ZE1-000	GRID, AIR CLEANER (SEMI DRY)...	1	-	-	-	-----	LD, PM, Q1B9, QD, QDBR, SD, SD16, SD2, SD4, S1H, SK, VSP, VT, W1A3, W1A4, WBT, WBT2, WBTK, WIH, WIS, WJP, WKS, WKT2, WKT4, WKT6, WMA3, WMK
					-	1	-	-	-----	VSP, VT, W1A3
					-	1	-	-	1325646	L1C1, LJ, QD, S1P4, SAJ, SD, SD2, SJ, SK, SYA, WBT, WMK, WMKK
	11	T	17250-ZOT-810	GRID, AIR CLEANER.....	-	1	-	-	-----	QPT, VMJ, WMKJ
					-	1	-	-	1325647	L1C1, LJ, QD, S1P4, SAJ, SD, SD2, SJ, SK, SYA, WBT, WMK, WMKK
					-	-	1	-	-----	L1C1, LJ, QD, QPT, S1P4, SAJ, SD, SJ, SK, SYA, VMJ, WBT, WMKJ
E-17	28	T	17631-Z1T-800	PACKING, FUEL FILLER CAP (39X62X3) (TOYOSHA)	-	1	1	1	-----	SAJ1, SM11, SMCC, VMJ
E-19	1	T	13331-357-000	KEY, SPECIAL WOODRUFF, 25X18..	1	-	-	-	-----	ARH, QCT, QHB1, QMP4, QTN, QX, SD2, TH, TX, VEXA, VSP, VSX1, VT, W1A3, WMK
		D	13331-Z8B-900	.....	-	1	1	1	-----	L1C1, LH, LH2, LHL, LJ, LTK1, QD, QH, QHT, QJG5, QPT, QTR5, QWA5, QX25, QX45, QX95, QXS5, QXW5, S1P4, SAJ, SAJ1, SD, SJD5, SJMY, SK, SM11, SMCC, SMJ, SWX5, SX45, SXS5, SYA, VEK, VMJ, VSX, WBT, WKT5, WMKJ, WMKK

NOTE A:PART NO. CHANGE D:NEWLY PROVIDED E:PART NO. DELETION K:REQUIRED NO. CORRECTION L:APPLICATION SERIAL NO. CORRECTION  
M:PART DESCRIPTION CORRECTION T:APPLICATION CORRECTION Z:REMARKS CHANGE

PARTS CATALOGUE NEWS

BOOKNo. : 13ZOS0E5

Block No.	Ref. No.	Note	Part No.	Description	Reqd. QTY				Serial No.	Parts catalogue code
					GX 120 T1	GX 120 T2	GX 120 T3	GX 120 UT2		
	6	Z	31100-ZE0-010	FLYWHEEL COMP. ....	1	-	-	-	-----	LHQ4, LX4, LXU, QA2, QH26, QH04, QMA4, QME4, QW24, QWA4, QX2 QX26, QX4, QX7, QXU, SD16, SD4, SG24, SHQ4, SMA7, SWX2, SX4 SX7, SXS4, TX2, TX26, VEX, VEX7, VMS4, VPM4, VPR4, VX4, VXU WKS, WKT2, WKT4, WKT6, WMA3
				(NATURAL)	1	-	-	-	-----	SIH, WIH, WIS
					1	-	-	-	-----	1010183 QDBR, QXBR, TXBR, VXBR
					1	-	-	-	-----	1659242 LD, LH, PM, QD, QH, QT, QTD, QX, SD, SHQC, SK, SX, TH, TX, VT, VX W1A3, W1A4, WBT, WBTk, WJP, WMK
		Z	31100-ZE0-020	.....	1	-	-	1	-----	ARH, ARL, LH2, QHB1, QMP4, QTN, SD2, SMCC, VEXA, WBT2
				(BLACK)	1	-	-	-	-----	SIH, WIH, WIS
					1	-	-	-	-----	1010184 QDBR, QXBR, TXBR, VXBR
					1	-	-	-	-----	1659243 LD, LH, PM, QD, QH, QT, QTD, QX, SD, SHQC, SK, SX, TH, TX, VT, VX W1A3, W1A4, WBT, WBTk, WJP, WMK
					-	1	-	-	-----	ARH, L1C1, LH, LH2, LHL, LJ, LTK1, QCT, QD, QH, QHB1, QHT QMP4, QPT, QTN, QX, SAJ, SAJ1, SD, SD2, SJ, SJMY, SK, SM11 SMJ, TH, TX, VEK, VEXA, VMJ, VSP, VSX, VSX1, VT, W1A3, WBT WMK, WMKJ, WMKK

NOTE A:PART NO. CHANGE D:NEWLY PROVIDED E:PART NO. DELETION K:REQUIRED NO. CORRECTION L:APPLICATION SERIAL NO. CORRECTION M:PART DESCRIPTION CORRECTION T:APPLICATION CORRECTION Z:REMARKS CHANGE



# HONDA PARTS CATALOGUE NEWS

## PARTS CATALOGUE - CORRECTED

CODE NO.	13Z0S0E5
PARTS CATALOGUE NEWS	GX120T1 GX120T2 GX120T3 GX120UT2
NEWS NO.	002

Block No.	Ref. No.	Note	Part No.	Description	Reqd. QTY				Serial No.	Parts catalogue code
					GX 120 T1	GX 120 T2	GX 120 T3	GX 120 UT2		
E-3	20	D	35480-Z4M-003	SWITCH ASSY., OIL LEVEL.....	-	1	1	-	-----	QWA5, QX25, QX45, QX95, QXS5, QXW5, SAJ1, SMJ, SWX5, SX45 SXS5, VMJ, VSX, WKT5

NOTE A:PART NO. CHANGE D:NEWLY PROVIDED E:PART NO. DELETION K:REQUIRED NO. CORRECTION L:APPLICATION SERIAL NO. CORRECTION  
M:PART DESCRIPTION CORRECTION T:APPLICATION CORRECTION Z:REMARKS CHANGE

# HONDA PARTS CATALOGUE NEWS

## PARTS CATALOGUE - CORRECTED

CODE NO.	13Z0S0E5
PARTS CATALOGUE NEWS	GX120T1 GX120T2 GX120T3 GX120UT2
NEWS NO.	003

Block No.	Ref. No.	Note	Part No.	Description	Reqd. QTY				Serial No.	Parts catalogue code
					GX 120 T1	GX 120 T2	GX 120 T3	GX 120 UT2		
E-14-1	9		16100-Z0S-841	CARBURETOR ASSY. (BE99T A).....	-	-	1	-	-----	LTK1, QJG5, QTR5, QWA5, QX25, QX45, QX95, QXS5, QXW5, SAJ1, SJD5, SM11, SMJ, SWX5, SX45, SXS5, WKT5, WMKK
					-	-	1	-	----- 1043244	SJMY
	A		16100-Z4H-WA1	CARBURETOR ASSY. (BE99L A).....	-	-	1	-	1043245 -----	SJMY
	11		16166-Z4H-WA1	NOZZLE, MAIN.....	-	-	1	-	-----	LH, LH2, LTK1, QH, QHT, QJG5, QTR5, QWA5, QX25, QX45, QX95, QXS5, QXW5, SAJ1, SJD5, SM11, SMJ, SWX5, SX45, SXS5, VEK, WKT5, WMKK
				(CARBURETOR NO.)	-	-	1	-	----- BE99T A	SJMY
	A		16166-Z4H-WB1	..... (CARBURETOR NO.)	-	-	1	-	BE99L A -----	SJMY
	25	L	99101-ZH8-0550	JET, MAIN, #55.....	(1)	(1)	-	(1)	-----	LH, LH2, LHQ4, LX4, LXU, QH, QH26, QHQ4, QHT, QMA4, QW24, QWA4, QX, QX2, QX26, QX4, QX7, QXBR, QXS2, QXU, SAJ1, SG24, SHQ4, SHQC, SJMY, SM11, SMA7, SMCC, SMJ, SWX2, SX, SX4, SX7, SXS4, TH, TX, TX2, TX26, TXBR, VEK, VEX, VEX7, VEXA, VMS4, VSX, VSX1, VX, VX4, VXBR, VXU
					-	-	(1)	-	-----	LH, LH2, LTK1, QH, QHT, QJG5, QTR5, QWA5, QX25, QX45, QX95, QXS5, QXW5, SAJ1, SJD5, SM11, SMJ, SWX5, SX45, SXS5, VEK, WKT5, WMKK
				(CARBURETOR NO.)	-	-	(1)	-	----- BE99T A	SJMY

NOTE A:PART NO. CHANGE D:NEWLY PROVIDED E:PART NO. DELETION K:REQUIRED NO. CORRECTION L:APPLICATION SERIAL NO. CORRECTION  
M:PART DESCRIPTION CORRECTION T:APPLICATION CORRECTION Z:REMARKS CHANGE

PARTS CATALOGUE NEWS

BOOKNo. : 13ZOS0E5

Block No.	Ref. No.	Note	Part No.	Description	Reqd. QTY				Serial No.	Parts catalogue code	
					GX 120 T1	GX 120 T2	GX 120 T3	GX 120 UT2			
		T	99101-ZH8-0600	JET, MAIN, #60.....	1	1	-	1	-----	-----	LH, LH2, LHQ4, LX4, LXU, QH, QH26, QH04, QHT, QMA4, QW24 QWA4, QX, QX2, QX26, QX4, QX7, QXBR, QXS2, QXU, SAJ1, SG24 SHQ4, SHQC, SJMY, SM11, SMA7, SMCC, SMJ, SWX2, SX, SX4, SX7 SXS4, TH, TX, TX2, TX26, TXBR, VEK, VEX, VEX7, VEXA, VMS4 VSX, VSX1, VX, VX4, VXBR, VXU
				(CARBURETOR NO.)	(1)	(1)	-	-	-----	-----	LHL, LJ, LTK1, QA2, QCT, QHB1, QME4, QMP4, QT, QTD, QTN, SAJ SIH, SJ, SYA, VT, WBT, WBT2, WBTK, WIH, WIS, WKT2, WKT4, WKT6
				(CARBURETOR NO.)	-	-	(1)	-	-----	-----	LH, LH2, LHL, LJ, QH, QHT, SAJ, SJ, SYA, VEK, WBT
				(CARBURETOR NO.)	-	-	1	-	-----	-----	LTK1, QJG5, QTR5, QWA5, QX25, QX45, QX95, QXS5, QXW5, SAJ1 SJD5, SM11, SMJ, SWX5, SX45, SXS5, WKT5, WMKK
				(CARBURETOR NO.)	-	-	1	-	-----	BE99T A	SJMY
				(CARBURETOR NO.)	-	-	(1)	-	BE99L A	-----	SJMY
		T	99101-ZH8-0620	JET, MAIN, #62.....	1	1	-	-	-----	-----	LHL, LJ, LTK1, QA2, QCT, QHB1, QME4, QMP4, QT, QTD, QTN, SAJ SIH, SJ, VT, WBT, WBT2, WBTK, WIH, WIS, WKT2, WKT4, WKT6
				(CARBURETOR NO.)	-	-	1	-	-----	-----	LHL, LJ, SAJ, SJ, WBT
				(CARBURETOR NO.)	-	-	1	-	BE99L A	-----	SJMY
26		L	99204-ZE2-0350	JET SET, PILOT, #35.....	-	-	1	-	-----	-----	LH, LH2, LHL, LJ, LTK1, QH, QHT, QJG5, QTR5, QWA5, QX25, QX45 QX95, QXS5, QXW5, SAJ, SAJ1, SJ, SJD5, SM11, SMJ, SWX5, SX45 SXS5, SYA, VEK, WBT, WKT5, WMKK
				(CARBURETOR NO.)	-	-	1	-	-----	BE99T A	SJMY
		T	99204-ZE0-0380	JET SET, PILOT, #38.....	-	1	-	-	-----	-----	QCT
				(CARBURETOR NO.)	-	-	1	-	BE99L A	-----	SJMY
27			16016-ZH7-W01	SCREW SET, PILOT.....	1	-	-	1	-----	-----	LHQ4, LX4, QA2, QH26, QHB1, QMP4, QW24, QWA4, QX2, QX26 QXS2, SG24, SMCC, SWX2, SXS4, TX2, TX26, VEXA, WKT2, WKT4 WKT6
				(CARBURETOR NO.)	1	-	-	-	BE60Q A	-----	QME4
				(CARBURETOR NO.)	1	-	-	-	BE60R A	-----	QH04, QMA4, QX4, QX7, SHQ4, SMA7, SX4, SX7, VEX, VEX7, VMS4 VX4
					-	1	-	-	-----	-----	LJ, QCT, QHB1, QMP4, SAJ, SAJ1, SJ, SJMY, SM11, SMJ, SYA

NOTE A:PART NO. CHANGE D:NEWLY PROVIDED E:PART NO. DELETION K:REQUIRED NO. CORRECTION L:APPLICATION SERIAL NO. CORRECTION  
M:PART DESCRIPTION CORRECTION T:APPLICATION CORRECTION Z:REMARKS CHANGE

PARTS CATALOGUE NEWS

BOOKNo. : 13ZOS0E5

Block No.	Ref. No.	Note	Part No.	Description	Reqd. QTY				Serial No.	Parts catalogue code
					GX 120 T1	GX 120 T2	GX 120 T3	GX 120 UT2		
					-	-	1	-	-----	LJ, LTK1, QJG5, QTR5, QWA5, QX25, QX45, QX95, QXS5, QXW5 SAJ, SAJ1, SJ, SJD5, SM11, SMJ, SWX5, SX45, SXS5, SYA, WKT5 WMKK
				(CARBURETOR NO.)	-	-	1	-	-----	BE99T A SJMY
	A		16016-Z1E-V21	SCREW SET.....	-	-	1	-	BE99L A	----- SJMY
				(CARBURETOR NO.)	-	-	1	-	-----	SJMY

NOTE A:PART NO. CHANGE D:NEWLY PROVIDED E:PART NO. DELETION K:REQUIRED NO. CORRECTION L:APPLICATION SERIAL NO. CORRECTION  
M:PART DESCRIPTION CORRECTION T:APPLICATION CORRECTION Z:REMARKS CHANGE

**HONDA PARTS CATALOGUE NEWS**

**PARTS CATALOGUE - CORRECTED**

CODE NO.	13Z0S0E5
PARTS CATALOGUE NEWS	GX120T1 GX120T2 GX120T3 GX120UT2
NEWS NO.	004

Block No.	Ref. No.	Note	Part No.	Description	Reqd. QTY				Serial No.	Parts catalogue code
					GX 120 T1	GX 120 T2	GX 120 T3	GX 120 UT2		
E-15	13	T	90300-Z4M-800	NUT, AIR CLEANER.....	-	1	-	1	-----	SAJ1, SJMY, SMCC
					-	1	-	-	1323897	SM11, VEK, VEXA
					-	1	-	-	1324232	LH, LH2, QH, QHT, QX, SMJ, TH, TX, VSX, VSX1
					-	-	1	-	-----	LH, LH2, LTK1, QH, QHT, QJG5, QTR5, QWA5, QX25, QX45, QX95, QXS5, QXW5, SAJ1, SJD5, SJMY, SM11, SMJ, SWX5, SX45, SXS5, VEK, WKT5, WMKK
		D	90300-ZDA-000	.....	-	-	1	-	LH, LH2, LTK1, QH, QHT, QJG5, QTR5, QWA5, QX25, QX45, QX95, QXS5, QXW5, SAJ1, SJD5, SJMY, SM11, SMJ, SWX5, SX45, SXS5, VEK, WKT5, WMKK	

NOTE A:PART NO. CHANGE D:NEWLY PROVIDED E:PART NO. DELETION K:REQUIRED NO. CORRECTION L:APPLICATION SERIAL NO. CORRECTION  
M:PART DESCRIPTION CORRECTION T:APPLICATION CORRECTION Z:REMARKS CHANGE

# HONDA PARTS CATALOGUE NEWS

## PARTS CATALOGUE - CORRECTED

CODE NO.	13Z0S0E5
PARTS CATALOGUE NEWS	GX120T1 GX120T2 GX120T3 GX120UT2
NEWS NO.	005

Block No.	Ref. No.	Note	Part No.	Description	Reqd. QTY				Serial No.	Parts catalogue code
					GX 120 T1	GX 120 T2	GX 120 T3	GX 120 UT2		
E-17	3	T	17510-Z4H-000ZA	TANK COMP., FUEL (GAUGELESS)... *NH31*..... MCKINLEY WHITE	-	1	1	1	-----	L1C1, LH, LH2, LHL, LJ, LTK1, QCT, QD, QH, QHB1, QHT QMP4, QPT, QTN, QWA5, QX, QX25, QX45, QX95, QXS5 S1P4, SAJ, SAJ1, SD, SD2, SJ, SJMY, SK, SM11, SMCC SMJ, SX45, SXS5, TH, TX, VEK, VSP, VSX, VSX1, VT, W1A3 WBT, WKT5, WMK, WMKJ, WMKK
		D	17510-Z4H-U20ZC	TANK COMP., FUEL..... *NH31*..... MCKINLEY WHITE	-	-	1	-	-----	QJG5, QTR5, SJD5

NOTE A:PART NO. CHANGE D:NEWLY PROVIDED E:PART NO. DELETION K:REQUIRED NO. CORRECTION L:APPLICATION SERIAL NO. CORRECTION  
M:PART DESCRIPTION CORRECTION T:APPLICATION CORRECTION Z:REMARKS CHANGE

# HONDA PARTS CATALOGUE NEWS

## PARTS CATALOGUE - CORRECTED

CODE NO.	13Z0S0E5
PARTS CATALOGUE NEWS	GX120T1 GX120T2 GX120T3 GX120UT2
NEWS NO.	006

Block No.	Ref. No.	Note	Part No.	Description	Reqd. QTY				Serial No.	Parts catalogue code
					GX 120 T1	GX 120 T2	GX 120 T3	GX 120 UT2		
E-2	6	L	12310-Z4M-010	COVER COMP., HEAD.....	-	1	-	1	-----	L1C1, LH, LH2, LHL, LJ, LTK1, QD, QH, QHT, QPT, S1P4, SAJ SAJ1, SD, SJ, SJMY, SK, SM11, SMCC, SMJ, SYA, VEK, VMJ, VSX WBT, WMKJ, WMKK
					-	-	1	-	-----	1084563
		D	12310-Z4M-020	.....	-	-	1	-	1084564	-----
	7	L	12391-ZE1-000	PACKING, HEAD COVER.....	1	1	-	1		
					-	-	1	-	-----	1084563
		D	12391-Z4M-000	.....	-	-	1	-	1084564	-----

NOTE A:PART NO. CHANGE D:NEWLY PROVIDED E:PART NO. DELETION K:REQUIRED NO. CORRECTION L:APPLICATION SERIAL NO. CORRECTION  
M:PART DESCRIPTION CORRECTION T:APPLICATION CORRECTION Z:REMARKS CHANGE

# HONDA PARTS CATALOGUE NEWS

## PARTS CATALOGUE - CORRECTED

CODE NO.	13Z0S0E5
PARTS CATALOGUE NEWS	GX120T1 GX120T2 GX120T3 GX120UT2
NEWS NO.	007

Block No.	Ref. No.	Note	Part No.	Description	Reqd. QTY				Serial No.	Parts catalogue code	
					GX 120 T1	GX 120 T2	GX 120 T3	GX 120 UT2			
E-11	10	L	28462-ZH8-003	ROPE, RECOIL STARTER.....	1	-	-	1	1119270 -----	ARH, ARL, LHL, LHQ4, LX4, LXU, QA2, QDBR, QH26, QHB1, QHQ4, QMA4, QME4, QMP4, QW24, QWA4, QX2, QX26, QX4, QX7, QXBR, QXS2, QXU, SD16, SD4, SG24, SHQ4, S1H, SMA7, SMCC, SWX2, SX4, SX7, SXS4, TX2, TX26, TXBR, VEX, VEX7, VEXA, VMS4, VPM4, VPR4, VSP, VX4, VXBR, VXU, WIH, WIS, WJP, WKS, WKT2, WKT4, WKT6, WMA3, WMK	
					1	-	-	-	2101516 -----	LD, LH, LH2, PM, Q1B9, QD, QH, QT, QTD, QTN, QX, SD, SD2, SHQC, SK, SX, TH, TX, VT, VX, W1A3, W1A4, WBT, WBT2, WBTK	
					-	1	-	-	-----	ARH, L1C1, LH, LH2, LHL, LJ, LTK1, QCT, QD, QH, QHB1, QHT, QMP4, QTN, QX, S1P4, SAJ, SAJ1, SD, SD2, SJ, SJMY, SK, SM11, SMJ, SYA, TH, TX, VEK, VEXA, VMJ, VSP, VSX, VSX1, VT, W1A3, WBT, WMK, WMKJ, WMKK	
					-	-	1	-	-----	L1C1, LH, LH2, LHL, LJ, LTK1, QD, QH, QHT, QJG5, QTR5, QWA5, QX25, QX45, QX95, QXS5, QXW5, S1P4, SAJ, SAJ1, SD, SJ, SJD5, SJMY, SK, SMJ, SWX5, SX45, SXS5, SYA, VEK, WBT, WKT5, WMKJ, WMKK	
					-	-	1	-----	1119269	SM11, VMJ	
		D	28462-Z0T-811	.....	-	-	1	-----	1119270	SM11, VMJ	
	13	L	28400-Z4M-801ZB	STARTER ASSY., RECOIL *R280*..... POWER RED	-	1	-	1	-----	-----	SAJ1, SJMY, SMCC
					-	1	-	-	1422407	-----	ARH, L1C1, LH, LH2, LHL, LJ, LTK1, QMP4, S1P4, SAJ, SJ, SM11, SMJ, SYA, TH, TX, VEXA, VSX, VSX1, WBT, WMK, WMKJ, WMKK
					-	1	-	-	1423089	-----	QCT, QD, QH, QHB1, QHT, QTN, QX, SD, SD2, SK

NOTE A:PART NO. CHANGE D:NEWLY PROVIDED E:PART NO. DELETION K:REQUIRED NO. CORRECTION L:APPLICATION SERIAL NO. CORRECTION  
M:PART DESCRIPTION CORRECTION T:APPLICATION CORRECTION Z:REMARKS CHANGE



PARTS CATALOGUE NEWS

BOOKNo. : 13ZOS0E5

Block No.	Ref. No.	Note	Part No.	Description	Reqd. QTY				Serial No.	Parts catalogue code
					GX 120 T1	GX 120 T2	GX 120 T3	GX 120 UT2		
					-	-	1	-	-----	L1C1, LH, LH2, LHL, LJ, LTK1, QD, QH, QHT, QJG5, QTR5, QWA5, QX25, QX45, QX95, QXS5, S1P4, SAJ, SAJ1, SD, SJ, SJD5, SJMY, SK, SMJ, SX45, SXS5, SYA, WBT, WKT5, WMKJ, WMKK
					-	-	1	-	-----	SM11
		L	28400-Z4M-801ZD	*NH1*.....BLACK	-	1	-	-	-----	VMJ
					-	1	-	-	1422407	SM11, SYA
					-	-	1	-	-----	QJG5, QTR5, QXW5, SJD5, SWX5, SXS5, SYA, WKT5
					-	-	1	-	1119269	SM11, VMJ
		D	28400-Z4M-811ZA	*R280*.....POWER RED	-	-	1	-	1119270	SM11
		D	28400-Z4M-811ZB	*NH1*.....BLACK	-	-	1	-	1119270	SM11, VMJ
E-40	16	L	18340-ZE1-010	DEFLECTOR COMP.....	1	-	-	1	-----	QMP4, QTN, SMCC
					1	-	-	-	1058081	QT
					-	1	-	-	-----	QCT, QHT, QPT, SAJ1, VMJ
					-	1	-	-	1008269	SAJ, SM11
					-	-	1	-	-----	LTK1, QHT, QPT, QXW5, SAJ, SAJ1, SM11, SWX5, SXS5
					-	-	1	-	1123705	VMJ
	17	L	18522-ZE1-000	GUIDE, MUFFLER.....	1	-	-	1	-----	QMP4, QTN, SMCC
					1	-	-	-	1058081	QT
					-	1	-	-	-----	QCT, QHT, QPT, SAJ1, VMJ
					-	1	-	-	1008269	SAJ, SM11
					-	-	1	-	-----	LTK1, QHT, QPT, QXW5, SAJ, SAJ1, SM11, SWX5, SXS5
					-	-	1	-	1123705	VMJ
	18	L	90002-ZOT-800	SCREW, TAPPING, 4X8.....	2	-	-	-	-----	QMP4, QTN
					2	-	-	-	1058081	QT
					-	2	-	-	-----	QCT, QHT, QPT, SAJ1

NOTE A:PART NO. CHANGE D:NEWLY PROVIDED E:PART NO. DELETION K:REQUIRED NO. CORRECTION L:APPLICATION SERIAL NO. CORRECTION  
M:PART DESCRIPTION CORRECTION T:APPLICATION CORRECTION Z:REMARKS CHANGE

PARTS CATALOGUE NEWS

BOOKNo. : 13ZOS0E5

Block No.	Ref. No.	Note	Part No.	Description	Reqd. QTY				Serial No.	Parts catalogue code
					GX 120 T1	GX 120 T2	GX 120 T3	GX 120 UT2		
					-	2	-	-	1008269 -----	SAJ, SM11
					-	-	2	-	-----	LTK1, QHT, QPT, QXW5, SAJ, SAJ1, SM11, SWX5, SXS5
					-	-	2	-	----- 1123705	VMJ

NOTE A:PART NO. CHANGE D:NEWLY PROVIDED E:PART NO. DELETION K:REQUIRED NO. CORRECTION L:APPLICATION SERIAL NO. CORRECTION  
M:PART DESCRIPTION CORRECTION T:APPLICATION CORRECTION Z:REMARKS CHANGE

# HONDA PARTS CATALOGUE NEWS

## PARTS CATALOGUE - CORRECTED

CODE NO.	13Z0S0E5
PARTS CATALOGUE NEWS	GX120T1 GX120T2 GX120T3 GX120UT2
NEWS NO.	008

Block No.	Ref. No.	Note	Part No.	Description	Reqd. QTY				Serial No.	Parts catalogue code
					GX 120 T1	GX 120 T2	GX 120 T3	GX 120 UT2		
E-8	4		13200-Z0S-800	ROD ASSY., CONNECTING.....	1	1	-	1		
					-	-	1	-	-----	1134464
		A	13200-Z4H-900	ROD ASSY., CONNECTING (UNDER SIZE)	-	-	1	-	1134465	-----

NOTE A:PART NO. CHANGE D:NEWLY PROVIDED E:PART NO. DELETION K:REQUIRED NO. CORRECTION L:APPLICATION SERIAL NO. CORRECTION  
M:PART DESCRIPTION CORRECTION T:APPLICATION CORRECTION Z:REMARKS CHANGE

# HONDA PARTS CATALOGUE NEWS

## PARTS CATALOGUE - CORRECTED

CODE NO.	13Z0S0E5
PARTS CATALOGUE NEWS	GX120T1 GX120T2 GX120T3 GX120UT2
NEWS NO.	009

Block No.	Ref. No.	Note	Part No.	Description	Reqd. QTY				Serial No.	Parts catalogue code
					GX 120 T1	GX 120 T2	GX 120 T3	GX 120 UT2		
E-17	27		17620-Z4H-900	CAP COMP., FUEL FILLER.....	-	1	-	1	-----	SAJ1, SMCC
					-	-	1	-	-----	1079359 SAJ1
		A	17620-Z4H-910	.....	-	-	1	-	1079360	----- SAJ1

NOTE A:PART NO. CHANGE D:NEWLY PROVIDED E:PART NO. DELETION K:REQUIRED NO. CORRECTION L:APPLICATION SERIAL NO. CORRECTION  
M:PART DESCRIPTION CORRECTION T:APPLICATION CORRECTION Z:REMARKS CHANGE

# HONDA PARTS CATALOGUE NEWS

## PARTS CATALOGUE - CORRECTED

CODE NO.	13Z0S0E5
PARTS CATALOGUE NEWS	GX120T1 GX120T2 GX120T3 GX120UT2
NEWS NO.	010

Block No.	Ref. No.	Note	Part No.	Description	Reqd. QTY				Serial No.	Parts catalogue code
					GX 120 T1	GX 120 T2	GX 120 T3	GX 120 UT2		
E-28	8	T	87532-ZH8-W40	MARK, THROTTLE INDICATION.....	1	1	-	-	-----	LHQ4, LX4, QHQ4, QMA4, QME4, QW24, QWA4, QX4, QX7, SAJ1, SD4 SG24, SHQ4, SMA7, SWX2, SX4, SX7, SXS4, VX4, WKS, WKT4, WMA3 WMK, WMKJ, WMKK
					-	-	1	-	-----	QJG5, QWA5, QX25, QX45, QX95, QXS5, QXW5, SWX5, SX45, SXS5 WKT5, WMKJ, WMKK
		D	87532-ZM3-G00	.....	-	-	1	-	-----	SAJ1

NOTE A:PART NO. CHANGE D:NEWLY PROVIDED E:PART NO. DELETION K:REQUIRED NO. CORRECTION L:APPLICATION SERIAL NO. CORRECTION  
M:PART DESCRIPTION CORRECTION T:APPLICATION CORRECTION Z:REMARKS CHANGE

# HONDA PARTS CATALOGUE NEWS

## PARTS CATALOGUE - CORRECTED

CODE NO.	13Z0S0E5
PARTS CATALOGUE NEWS	GX120T1 GX120T2 GX120T3 GX120UT2
NEWS NO.	011

Block No.	Ref. No.	Note	Part No.	Description	Reqd. QTY				Serial No.	Parts catalogue code
					GX 120 T1	GX 120 T2	GX 120 T3	GX 120 UT2		
E-6	5	L	15600-Z0T-820	CAP ASSY., OIL FILLER (BLACK) ..	1	1	-	-	-----	L1C1, LD, LH, LH2, LHL, LHQ4, LJ, LTK1, LX4, LXU, PM, Q1B9, QA2 QCT, QD, QDBR, QH, QH26, QHB1, QHQ4, QHT, QMA4, QME4, QMP4 QPT, QT, QTD, QTN, QW24, QWA4, QX, QX2, QX26, QX4, QX7, QXBR QXS2, QXU, S1P4, SAJ, SAJ1, SD, SD16, SD2, SD4, SG24, SHQ4 SHQC, SJ, SJMY, SK, SM11, SMA7, SWX2, SX, SX4, SX7, SXS4, TH TX, TX2, TX26, TXBR, VEK, VEX, VEX7, VEXA, VMJ, VMS4, VPM4 VPR4, VSP, VSX, VSX1, VT, VX, VX4, VXBR, VXU, W1A3, W1A4, WBT WBT2, WBTk, WJP, WKS, WKT2, WKT4, WKT6, WMA3, WMK, WMKJ, WMKK
					-	-	1	-	-----	L1C1, LH, LH2, LHL, LJ, LTK1, QD, QH, QHT, QJG5, QPT, QTR5 QWA5, QX25, QX45, QX95, QXS5, QXW5, S1P4, SAJ, SD, SJ, SJD5 SJMY, SK, SM11, SWX5, SX45, SXS5, VEK, VMJ, WBT, WKT5, WMKJ WMKK
					-	-	1	-	-----	1056789 SAJ1
	13	T	15600-Z0T-810	CAP ASSY., OIL FILLER (GAUGE) (GRAY)	-	1	-	1	-----	SMCC, SMJ, SYA
					-	-	1	-	1056790	----- SAJ1
E-7	8	T	90473-842-000	WASHER, 8MM. ....	1	1	1	1	-----	LJ, LTK1, QCT, QHT, QT, QTD, QTN, SAJ, SIH, SJ, SM11, SMCC, SMJ
					-	-	1	-	1056790	----- SAJ1
	11	T	92101-08025-0A	BOLT, HEX., 8X25. ....	1	1	1	1	-----	LJ, LTK1, SAJ, SIH, SJ, SM11, SMCC, SMJ
					-	-	1	-	1056790	----- SAJ1

NOTE A:PART NO. CHANGE D:NEWLY PROVIDED E:PART NO. DELETION K:REQUIRED NO. CORRECTION L:APPLICATION SERIAL NO. CORRECTION M:PART DESCRIPTION CORRECTION T:APPLICATION CORRECTION Z:REMARKS CHANGE

PARTS CATALOGUE NEWS

BOOKNo. : 13ZOS0E5

Block No.	Ref. No.	Note	Part No.	Description	Reqd. QTY				Serial No.	Parts catalogue code
					GX 120 T1	GX 120 T2	GX 120 T3	GX 120 UT2		
E-14-1	9	L	16100-Z0S-841	CARBURETOR ASSY. (BE99T A).....	-	-	1	-	-----	LTK1, QJG5, QTR5, QWA5, QX25, QX45, QX95, QXS5, QXW5, SJD5 SM11, SMJ, SWX5, SX45, SXS5, WKT5, WMKK
					-	-	1	-	-----	1043244 SJMY
					-	-	1	-	-----	1056789 SAJ1
					-	-	1	-	-----	1043245 SJMY
	11	L	16166-Z4H-WA1	NOZZLE, MAIN.....	-	-	1	-	-----	LH, LH2, LTK1, QH, QHT, QJG5, QTR5, QWA5, QX25, QX45, QX95 QXS5, QXW5, SJD5, SM11, SMJ, SWX5, SX45, SXS5, VEK, WKT5, WMKK
					-	-	1	-	-----	BE99T A SAJ1, SJMY
	25	L	99101-ZH8-0550	JET, MAIN, #55.....	(1)	(1)	-	(1)	-----	LH, LH2, LHQ4, LX4, LXU, QH, QH26, QHQ4, QHT, QMA4, QW24 QWA4, QX, QX2, QX26, QX4, QX7, QXBR, QXS2, QXU, SAJ1, SG24 SHQ4, SHQC, SJMY, SM11, SMA7, SMCC, SMJ, SWX2, SX, SX4, SX7 SXS4, TH, TX, TX2, TX26, TXBR, VEK, VEX, VEX7, VEXA, VMS4 VSX, VSX1, VX, VX4, VXBR, VXU
					-	-	(1)	-	-----	LH, LH2, LTK1, QH, QHT, QJG5, QTR5, QWA5, QX25, QX45, QX95 QXS5, QXW5, SJD5, SM11, SMJ, SWX5, SX45, SXS5, VEK, WKT5 WMKK
	K	L	99101-ZH8-0600	JET, MAIN, #60.....	-	-	(1)	-	-----	BE99T A SAJ1, SJMY
					1	1	-	1	-----	LH, LH2, LHQ4, LX4, LXU, QH, QH26, QHQ4, QHT, QMA4, QW24 QWA4, QX, QX2, QX26, QX4, QX7, QXBR, QXS2, QXU, SAJ1, SG24 SHQ4, SHQC, SJMY, SM11, SMA7, SMCC, SMJ, SWX2, SX, SX4, SX7 SXS4, TH, TX, TX2, TX26, TXBR, VEK, VEX, VEX7, VEXA, VMS4 VSX, VSX1, VX, VX4, VXBR, VXU
-					-	1	-	-----	LTK1, QJG5, QTR5, QWA5, QX25, QX45, QX95, QXS5, QXW5, SJD5 SM11, SMJ, SWX5, SX45, SXS5, WKT5, WMKK	
-					-	1	-	-----	BE99T A SAJ1, SJMY	
			(CARBURETOR NO.)	(1)	(1)	-	-	-----	LHL, LJ, LTK1, QA2, QCT, QHB1, QME4, QMP4, QT, QTD, QTN, SAJ SIH, SJ, SYA, VT, WBT, WBT2, WBTk, WIH, WIS, WKT2, WKT4, WKT6	
				-	-	(1)	-	-----	LH, LH2, LHL, LJ, QH, QHT, SAJ, SJ, SYA, VEK, WBT	
				-	-	(1)	-	-----	BE99L A SAJ1, SJMY	

NOTE A:PART NO. CHANGE D:NEWLY PROVIDED E:PART NO. DELETION K:REQUIRED NO. CORRECTION L:APPLICATION SERIAL NO. CORRECTION M:PART DESCRIPTION CORRECTION T:APPLICATION CORRECTION Z:REMARKS CHANGE

PARTS CATALOGUE NEWS

BOOKNo. : 13ZOS0E5

Block No.	Ref. No.	Note	Part No.	Description	Reqd. QTY				Serial No.	Parts catalogue code
					GX 120 T1	GX 120 T2	GX 120 T3	GX 120 UT2		
		T	99101-ZH8-0620	JET, MAIN, #62.....	1	1	-	-	-----	LHL, LJ, LTK1, QA2, QCT, QHB1, QME4, QMP4, QT, QTD, QTN, SAJ SIH, SJ, VT, WBT, WBT2, WBTK, WIH, WIS, WKT2, WKT4, WKT6
				(CARBURETOR NO.)	-	-	1	-	-----	LHL, LJ, SAJ, SJ, WBT
	26	L	99204-ZE2-0350	JET SET, PILOT, #35.....	-	-	1	-	-----	SAJ1, SJMY
				(CARBURETOR NO.)	-	-	1	-	-----	BE99T A SAJ1, SJMY
		T	99204-ZE0-0380	JET SET, PILOT, #38.....	-	1	-	-	-----	QCT
				(CARBURETOR NO.)	-	-	1	-	-----	BE99L A SAJ1, SJMY
	27	L	16016-ZH7-W01	SCREW SET, PILOT.....	1	-	1	-	-----	LHQ4, LX4, QA2, QH26, QHB1, QMP4, QW24, QWA4, QX2, QX26, QXS2 SG24, SMCC, SWX2, SXS4, TX2, TX26, VEXA, WKT2, WKT4, WKT6
				(CARBURETOR NO.)	1	-	-	-	-----	BE60Q A QME4
				(CARBURETOR NO.)	1	-	-	-	-----	BE60R A QHQ4, QMA4, QX4, QX7, SHQ4, SMA7, SX4, SX7, VEX, VEX7, VMS4 VX4
					-	1	-	-	-----	LJ, QCT, QHB1, QMP4, SAJ, SAJ1, SJ, SJMY, SM11, SMJ, SYA
					-	-	1	-	-----	LJ, LTK1, QJG5, QTR5, QWA5, QX25, QX45, QX95, QXS5, QXW5 SAJ, SJ, SJD5, SM11, SMJ, SWX5, SX45, SXS5, SYA, WKT5, WMKK
				(CARBURETOR NO.)	-	-	1	-	-----	BE99T A SAJ1, SJMY
		T	16016-Z1E-V21	SCREW SET..... (CARBURETOR NO.)	-	-	1	-	-----	BE99L A SAJ1, SJMY
E-22	4	L	16551-Z4M-000	ARM, GOVERNOR.....	-	-	1	-	-----	L1C1, LH, LH2, LHL, LJ, LTK1, QD, QH, QHT, QJG5, QPT, QTR5 QWA5, QX25, QX45, QX95, QXS5, QXW5, S1P4, SAJ, SD, SJ, SJD5 SJMY, SK, SM11, SWX5, SX45, SXS5, SYA, VMJ, WBT, WKT5, WMKK WMKK
					-	-	1	-	-----	1056789 SAJ1
	32	D	16550-Z4M-U50	ARM COMP., GOVERNOR (MEIJI)....	-	-	1	-	-----	1056790 SAJ1
E-40	19	T	90741-883-810	KEY, 5X5X33 (YELLOW).....	-	1	-	1	-----	LH, LH2, LHL, LJ, LTK1, SAJ, SD, SD2, SJ, SJMY, SK, SM11, SMCC SMJ
					-	1	-	-	-----	1252489 L1C1

NOTE A:PART NO. CHANGE D:NEWLY PROVIDED E:PART NO. DELETION K:REQUIRED NO. CORRECTION L:APPLICATION SERIAL NO. CORRECTION  
M:PART DESCRIPTION CORRECTION T:APPLICATION CORRECTION Z:REMARKS CHANGE



PARTS CATALOGUE NEWS

BOOKNo. : 13ZOS0E5

Block No.	Ref. No.	Note	Part No.	Description	Reqd. QTY				Serial No.	Parts catalogue code
					GX 120 T1	GX 120 T2	GX 120 T3	GX 120 UT2		
					-	-	1	-	-----	L1C1, LH, LH2, LHL, LJ, LTK1, SAJ, SD, SJ, SJD5, SJMY, SK, SM11 SMJ, SWX5, SX45, SXS5
					-	-	1	-	1056790 -----	SAJ1

NOTE A:PART NO. CHANGE D:NEWLY PROVIDED E:PART NO. DELETION K:REQUIRED NO. CORRECTION L:APPLICATION SERIAL NO. CORRECTION  
M:PART DESCRIPTION CORRECTION T:APPLICATION CORRECTION Z:REMARKS CHANGE

# HONDA PARTS CATALOGUE NEWS

CODE NO.	13Z0S0E5
PARTS CATALOGUE NEWS	GX120T1 GX120T2 GX120T3 GX120UT2
NEWS NO.	012

## GX120T3-SXS6 TYPE sales parts information

NOTE: This Parts Catalogue News explains only the parts of the different model that are produced to conform to addition of the GX120T3-SXS6 type.

As for the parts not listed on this Parts Catalogue News, use the parts of the GX120T3-SXS5 type.

### • Models, parts catalogue codes and applicable serial numbers

Model	Type		Parts catalogue type	Applicable engine serial No.	Applicable carburetor identification No.
GX120T3	SXS5	Base type	SXS5	GCCHT-1000001~	BE99T A
	SXS6	Additional type	SXS6		

• Features of each type		Base type	Additional type
Model		GX120T3	
Specifications		SXS5	SXS6
Type			
Crankshaft	19.05mm Ø Straight		
	18mm Ø Straight	●	●
	3/4" Thread		
	5/8" Thread		
	M14 Thread		
	M16 Thread		
	3/16 Tapered		
	1/5 Tapered		
	20mm Ø Spline (L=36)		
	20mm Ø Spline (L=42)		
Air cleaner	Dual	●	●
	Semi dry		
	Oil bath		
	Generator		
	Rammer		
Muffler	Standard	●	●
	Silent		
	Generator		
	Rammer		
Spark arrester		●	●
Lamp coil			
Reduction			
Muffler cover		(●)	(●)
Oil alert		●	●

## PARTS CATALOGUE NEWS

BOOKNo. : 13Z0S0E5

Block No.	Ref. No.	Part No.	Description	Reqd. QTY				Base Part No.	Parts catalogue code
				GX 120 T1	GX 120 T2	GX 120 T3	GX 120 UT2		
E-3	20		SWITCH ASSY., OIL LEVEL.....	-	-	0	-	35480-Z0T-003	SXS6
E-11	2		CASE COMP., RECOIL STARTER *R280*..... POWER RED	-	-	0	-	28410-Z4M-003ZB	SXS6
	13		STARTER ASSY., RECOIL *R280*..... POWER RED	-	-	0	-	28400-Z4M-801ZB	SXS6
E-12	2		COVER COMP., FAN *R280*..... POWER RED	-	-	0	-	19610-ZE0-000ZS	SXS6
	6		ALERT UNIT, OIL (IIDA).....	-	-	0	-	34150-ZH7-023	SXS6
E-15	13		NUT, AIR CLEANER.....	-	-	0	-	90300-ZDA-000	SXS6
E-16	1	18310-Z4M-811	MUFFLER COMP. (ARRESTER).....	-	-	(1)	-		SXS6
	15	18310-Z4M-V51	MUFFLER COMP.....	-	-	1	-		SXS6
	16	90016-ZE1-000	BOLT, FLANGE, 6X13 (CT200).....	-	-	1	-		SXS6
E-17	3		TANK COMP., FUEL (GAUGELESS) *NH31*..... MCKINLEY WHITE	-	-	0	-	17510-Z4H-000ZA	SXS6
	6	17672-ZE2-W01	FILTER, FUEL.....	-	-	1	-		SXS6
E-29	3	89216-Z0T-800	WRENCH, SPARK PLUG.....	-	-	1	-		SXS6

# HONDA PARTS CATALOGUE NEWS

## PARTS CATALOGUE - CORRECTED

CODE NO.	13Z0S0E5
PARTS CATALOGUE NEWS	GX120T1 GX120T2 GX120T3 GX120UT2
NEWS NO.	013

Block No.	Ref. No.	Note	Part No.	Description	Reqd. QTY				Serial No.	Parts catalogue code	
					GX 120 T1	GX 120 T2	GX 120 T3	GX 120 UT2			
E-12	6	D	34150-ZDK-003	ALERT UNIT, OIL (CHONGQING LIHUA)	-	-	1	-	-----	QWA5, QX25, QX45, QX95, QXS5, QXW5, SAJ1, SWX5, SX45, SXS5 SXS6, VMJ, WKT5	
E-14-1	26	T	99204-ZE2-0350	JET SET, PILOT, #35.....  (CARBURETOR NO.)	-	-	1	-	-----	LH, LH2, LHL, LJ, LTK1, QH, QHT, QJG5, QTR5, QWA5, QX25, QX45 QX95, QXS5, QXW5, SAJ, SJ, SJD5, SM11, SMJ, SWX5, SX45, SXS5 SXS6, SYA, VEK, WBT, WKT5, WMKK	
E-17	4	T	17620-ZOT-813	CAP COMP., FUEL FILLER (CHROME PLATED) (RADICON)	1	-	-	-	1047906	-----	LD, LH, LXU, PM, Q1B9, QD, QH, QH26, QHQ4, QMA4, QME4, QT, QX QX2, QX26, QX4, QX7, QXS2, QXU, SD, SD16, SD4, SG24, SHQ4 SHQC, SMA7, SX4, SX7, SXS4, TH, TX, TX2, TX26, VEX, VEX7 VMS4, VT, VX, VX4, VXU, W1A3, WBT, WKT6, WMA3
					1	-	-	-	-----	-----	LH2, LHL, LHQ4, LX4, QA2, QDBR, QHB1, QMP4, QTD, QTN, QW24 QWA4, QXBR, SD2, SK, SWX2, SX, TXBR, VSP, VXBR, W1A4, WBT2 WBTK, WJP, WKS, WKT2, WKT4, WMK
					-	1	-	-	-----	-----	L1C1, LH, LH2, LHL, LJ, LTK1, QCT, QD, QH, QHB1, QHT, QMP4 QPT, QTN, QX, S1P4, SAJ, SD, SD2, SJ, SJMY, SK, SMJ, TH, TX VEK, VSP, VSX, VSX1, VT, W1A3, WBT, WMK, WMKJ, WMKK
					-	-	1	-	-----	1277421	L1C1, LH, LH2, LHL, LJ, LTK1, QD, QH, QHT, QJG5, QPT, QTR5 QWA5, QX25, QX45, QX95, QXS5, QXW5, S1P4, SAJ, SD, SJ, SJD5 SJMY, SK, SMJ, SWX5, SX45, SXS5, VEK, WBT, WKT5, WMKJ, WMKK
		T	17620-Z1T-800	CAP COMP., FUEL FILLER (CHROME PLATED) (TOYOSHA)	1	-	-	-	-----	-----	LHL, SIH, WIH, WIS

NOTE A:PART NO. CHANGE D:NEWLY PROVIDED E:PART NO. DELETION K:REQUIRED NO. CORRECTION L:APPLICATION SERIAL NO. CORRECTION  
M:PART DESCRIPTION CORRECTION T:APPLICATION CORRECTION Z:REMARKS CHANGE

PARTS CATALOGUE NEWS

BOOKNo. :13ZOS0E5

Block No.	Ref. No.	Note	Part No.	Description	Reqd. QTY				Serial No.	Parts catalogue code
					GX 120 T1	GX 120 T2	GX 120 T3	GX 120 UT2		
					1	-	-	-	1966764	LD, LH, LH2, PM, Q1B9, QD, QH, QT, QTD, QTN, QX, SD, SD2, SHQC SK, SX, TH, TX, VT, VX, W1A3, W1A4, WBT, WBT2, WBTK, WJP, WMK
					-	1	-	-		L1C1, LH, LH2, LHL, LJ, LTK1, QCT, QD, QH, QHB1, QHT, QMP4 QPT, QTN, QX, S1P4, SAJ, SD, SD2, SJ, SJMY, SK, SMJ, TH, TX VSP, VSX, VSX1, VT, W1A3, WBT, WMK, WMKJ, WMKK
					-	1	-	-	1245868	VEK
					-	-	1	-	1194574	L1C1, LH, LH2, LHL, LJ, LTK1, QD, QH, QHT, QJG5, QPT, QTR5 QWA5, QX25, QX45, QX95, QXS5, QXW5, S1P4, SAJ, SD, SJ, SJD5 SJMY, SK, SMJ, SWX5, SX45, SXS5, VEK, WBT, WKT5, WMKJ, WMKK
		D	17620-Z1T-801	.....	-	-	1	-		SXS6
					-	-	1	-	1194575	L1C1, LH, LH2, LHL, LJ, LTK1, QD, QH, QHT, QJG5, QPT, QTR5 QWA5, QX25, QX45, QX95, QXS5, QXW5, S1P4, SAJ, SD, SJ, SJD5 SJMY, SK, SMJ, SWX5, SX45, SXS5, VEK, WBT, WKT5, WMKJ, WMKK
		T	17620-Z0T-305	.....	-	(1)	-	-		LJ, LTK1, SAJ, SAJ1, SJ, SJMY, SMJ, SYA, VEK, VSX, VSX1
	5	T	17631-Z0T-801	PACKING, FUEL FILLER CAP (39X62X3) (RADICON)	1	1	-	-		L1C1, LD, LH, LH2, LHL, LHQ4, LJ, LTK1, LX4, LXU, PM, Q1B9 QA2, QCT, QD, QDBR, QH, QH26, QHB1, QHQ4, QHT, QMA4, QME4 QMP4, QPT, QT, QTD, QTN, QW24, QWA4, QX, QX2, QX26, QX4, QX7 QXBR, QXS2, QXU, S1P4, SAJ, SD, SD16, SD2, SD4, SG24, SHQ4 SHQC, SJ, SJMY, SK, SM11, SMA7, SMJ, SWX2, SX, SX4, SX7, SXS4 TH, TX, TX2, TX26, TXBR, VEK, VEX, VEX7, VMJ, VMS4, VSP, VSX VSX1, VT, VX, VX4, VXBR, VXU, W1A3, W1A4, WBT, WBT2, WBTK WJP, WKS, WKT2, WKT4, WKT6, WMA3, WMK, WMKJ, WMKK
					-	-	1	-	1277421	L1C1, LH, LH2, LHL, LJ, LTK1, QD, QH, QHT, QJG5, QPT, QTR5 QWA5, QX25, QX45, QX95, QXS5, QXW5, S1P4, SAJ, SD, SJ, SJD5 SJMY, SK, SMJ, SWX5, SX45, SXS5, VEK, WBT, WKT5, WMKJ, WMKK
		T	17631-Z1T-800	PACKING, FUEL FILLER CAP (39X62X3) (TOYOSHA)	1	-	-	-		LHL, SIH, WIH, WIS
					1	-	-	-	1966764	LD, LH, LH2, PM, Q1B9, QD, QH, QT, QTD, QTN, QX, SD, SD2, SHQC SK, SX, TH, TX, VT, VX, W1A3, W1A4, WBT, WBT2, WBTK, WJP, WMK
					-	1	-	-		L1C1, LH, LH2, LHL, LJ, LTK1, QCT, QD, QH, QHB1, QHT, QMP4 QPT, QTN, QX, S1P4, SAJ, SD, SD2, SJ, SJMY, SK, SMJ, TH, TX VSP, VSX, VSX1, VT, W1A3, WBT, WMK, WMKJ, WMKK
					-	1	-	-	1245868	VEK

NOTE A:PART NO. CHANGE D:NEWLY PROVIDED E:PART NO. DELETION K:REQUIRED NO. CORRECTION L:APPLICATION SERIAL NO. CORRECTION  
M:PART DESCRIPTION CORRECTION T:APPLICATION CORRECTION Z:REMARKS CHANGE

PARTS CATALOGUE NEWS

BOOKNo. :13ZOS0E5

Block No.	Ref. No.	Note	Part No.	Description	Reqd. QTY				Serial No.	Parts catalogue code
					GX 120 T1	GX 120 T2	GX 120 T3	GX 120 UT2		
					-	-	1	-	----- 1194574	L1C1, LH, LH2, LHL, LJ, LTK1, QD, QH, QHT, QJG5, QPT, QTR5 QWA5, QX25, QX45, QX95, QXS5, QXW5, S1P4, SAJ, SD, SJ, SJD5 SJMY, SK, SMJ, SWX5, SX45, SXS5, VEK, WBT, WKT5, WMKJ, WMKK
		D	17631-Z1T-810	PACKING, FUEL FILLER CAP.....	-	-	1	-	-----	SXS6
					-	-	1	-	1194575	L1C1, LH, LH2, LHL, LJ, LTK1, QD, QH, QHT, QJG5, QPT, QTR5 QWA5, QX25, QX45, QX95, QXS5, QXW5, S1P4, SAJ, SD, SJ, SJD5 SJMY, SK, SMJ, SWX5, SX45, SXS5, VEK, WBT, WKT5, WMKJ, WMKK
	27	L	17620-Z4H-910	CAP COMP., FUEL FILLER.....	-	-	1	-	1079360 1119798	SAJ1
		D	17620-Z4H-911	.....	-	-	1	-	1119799 1121946	SAJ1
		D	17620-Z4H-920	.....	-	-	1	-	1121947	SAJ1
		T	17620-Z0T-820	CAP COMP., FUEL FILLER (CHROME PLATED)	-	1	-	-	-----	SM11, VMJ
					-	-	1	-	1195384	SM11, VMJ
		D	17620-Z0T-830	CAP ASSY., FUEL FILLER.....	-	-	1	-	1195385	SM11, VMJ
	28		17631-Z1T-800	PACKING, FUEL FILLER CAP (39X62X3) (TOYOSHA)	-	1	-	1	-----	SAJ1, SM11, SMCC, VMJ
					-	-	1	-	-----	SAJ1
					-	-	1	-	1195384	SM11, VMJ
		A	17631-Z1T-810	PACKING, FUEL FILLER CAP.....	-	-	1	-	1195385	SM11, VMJ
E-28	5		87522-Z0T-800	LABEL, CAUTION.....	1	-	-	-	-----	LD, LH, LHL, LXU, PM, Q1B9, QA2, QD, QH, QH26, QW24, QWA4, QX QX2, QX26, QXS2, QXU, SD, SD16, SG24, SHQC, SWX2, SX, SXS4 TH, TX, TX2, TX26, VT, VX, VXU, W1A3, WBT, WKT2, WKT6
					-	-	1	-	1237204	LH, QD, QH, QPT, SD, WBT
		A	87522-Z0T-801	.....	-	-	1	-	1237205	LH, QD, QH, QPT, SD, WBT
			87522-Z0T-810	LABEL, CAUTION(THA1).....	1	-	-	-	-----	QT, QTD, QTN
					-	1	-	-	-----	QCT
					-	-	1	-	1239645	QHT
		A	87522-Z0T-811	.....	-	-	1	-	1239646	QHT

NOTE A:PART NO. CHANGE D:NEWLY PROVIDED E:PART NO. DELETION K:REQUIRED NO. CORRECTION L:APPLICATION SERIAL NO. CORRECTION  
M:PART DESCRIPTION CORRECTION T:APPLICATION CORRECTION Z:REMARKS CHANGE

PARTS CATALOGUE NEWS

BOOKNo. :13ZOS0E5

Block No.	Ref. No.	Note	Part No.	Description	Reqd. QTY				Serial No.	Parts catalogue code
					GX 120 T1	GX 120 T2	GX 120 T3	GX 120 UT2		
	8	T	87532-ZH8-W40	MARK, THROTTLE INDICATION.....	1	1	-	-	-----	LHQ4, LX4, QHQ4, QMA4, QME4, QW24, QWA4, QX4, QX7, SAJ1, SD4 SG24, SHQ4, SMA7, SWX2, SX4, SX7, SXS4, VX4, WKS, WKT4, WMA3 WMK, WMKJ, WMKK
					-	-	1	-	-----	1223740 QJG5, QWA5, QX25, QX45, QX95, QXS5, QXW5, SWX5, SX45, SXS5 WKT5, WMKJ, WMKK
		T	87532-ZM3-G00	.....	-	-	1	-	-----	SAJ1, SXS6
					-	-	1	-	1223741	----- QJG5, QWA5, QX25, QX45, QX95, QXS5, QXW5, SWX5, SX45, SXS5 WKT5, WMKJ, WMKK
	19		87516-ZOS-800	MARK, OPERATOR CAUTION.....	1	1	-	-	-----	SK, W1A4, WBTK
					-	-	1	-	1235737	----- SK
		A	87516-ZOS-801	.....	-	-	1	-	1235738	----- SK
	21		87519-Z4H-000	MARK, OPERATOR CAUTION (PICTOGRAPH)	1	1	-	-	-----	QHB1, QMP4, VSP
					-	-	1	-	1253307	----- VMJ
		A	87519-Z4H-010	.....	-	-	1	-	1253308	----- VMJ
	32	T	87516-ZOT-800	MARK, OPERATOR CAUTION.....	-	1	-	-	-----	WMKK
					-	-	1	-	1242997	----- QJG5, QTR5, QWA5, QX25, QX45, QX95, QXS5, QXW5, SJD5, SWX5 SX45, SXS5, WKT5, WMKK
		T	87516-ZOT-801	.....	-	-	1	-	-----	SXS6
					-	-	1	-	1242998	----- QJG5, QTR5, QWA5, QX25, QX45, QX95, QXS5, QXW5, SJD5, SWX5 SX45, SXS5, WKT5, WMKK
E-40-1	2		87516-ZK6-800	MARK, OPERATOR CAUTION (CHINESE)	1	-	-	-	1990086	----- ARH
					-	1	-	-	-----	ARH, WMK, WMKK
					-	-	1	-	1243617	----- QJG5, QTR5, QX25, QXS5, QXW5, SJD5, WKT5, WMKK
		A	87516-ZK6-801	.....	-	-	1	-	1243618	----- QJG5, QTR5, QX25, QXS5, QXW5, SJD5, WKT5, WMKK
	5		87522-ZOT-800	LABEL, CAUTION.....	-	1	-	-	1213432	----- VSX, VSX1
					-	1	-	-	1222536	----- LHL

NOTE A:PART NO. CHANGE D:NEWLY PROVIDED E:PART NO. DELETION K:REQUIRED NO. CORRECTION L:APPLICATION SERIAL NO. CORRECTION  
M:PART DESCRIPTION CORRECTION T:APPLICATION CORRECTION Z:REMARKS CHANGE



PARTS CATALOGUE NEWS

BOOKNo. :13ZOS0E5

Block No.	Ref. No.	Note	Part No.	Description	Reqd. QTY				Serial No.	Parts catalogue code
					GX 120 T1	GX 120 T2	GX 120 T3	GX 120 UT2		
					-	-	1	-	----- 1237204	LHL
		A	87522-Z0T-801	.....	-	-	1	-	1237205 -----	LHL

NOTE A:PART NO. CHANGE D:NEWLY PROVIDED E:PART NO. DELETION K:REQUIRED NO. CORRECTION L:APPLICATION SERIAL NO. CORRECTION  
M:PART DESCRIPTION CORRECTION T:APPLICATION CORRECTION Z:REMARKS CHANGE

---

**HONDA PARTS CATALOGUE NEWS**

---

CODE NO.	13Z0S0E5
PARTS CATALOGUE NEWS	GX120T1 GX120T2 GX120T3 GX120UT2
NEWS NO.	014

**GX120T3X-HT2, HTC2, HTF2, HX2, HX4, HXUZ, LX4, LXUZ, PX2, QA2, QH26, QHQ4, QJG2, QME4, QTR2, QWA4, QX2, QX4, QX9, QXS2, QXUZ, QXW2, RHQ4, SAR4, SG24, SHQ4, SJD2, SKB3, SKB4, SM12, SMCC, SMW2, SWX2, SX4, SXS4, TX2, WKS, WKT2 and WMA3 TYPES**  
**sales parts information**

NOTE: This Parts Catalogue News explains only the parts of the different model that are produced to conform to addition of the GX120T3X-HT2, HTC2, HTF2, HX2, HX4, HXUZ, LX4, LXUZ, PX2, QA2, QH26, QHQ4, QJG2, QME4, QTR2, QWA4, QX2, QX4, QX9, QXS2, QXUZ, QXW2, RHQ4, SAR4, SG24, SHQ4, SJD2, SKB3, SKB4, SM12, SMCC, SMW2, SWX2, SX4, SXS4, TX2, WKS, WKT2 and WMA3 types.

As for the parts not listed on this Parts Catalogue News, use the parts of the GX120T3-LTK1, QH, QHT, QJG5, QTR5, QWA5, QX25, QX45, QX95, QXS5, QXW5, SAJ1, SJD5, SM11, SWX5, SX45, SXS6, WKT5 and WMKK types.

• **Models, parts catalogue codes and applicable serial numbers**

<b>Model</b>	<b>Type</b>		<b>Parts catalogue type</b>	<b>Applicable engine serial No.</b>	<b>Applicable carburetor identification No.</b>
GX120T3	SAJ1	Base type	SAJ1	GCCHT-1000001~	BE99L A BE99T A
GX120T3X	HT2	Additional type	HT2		BE99L A
GX120T3	SAJ1	Base type	SAJ1		BE99L A BE99T A
GX120T3X	HTC2	Additional type	HTC2		BE99L A
GX120T3	SAJ1	Base type	SAJ1		BE99L A BE99T A
GX120T3X	HTF2	Additional type	HTF2		BE99L A
GX120T3	SAJ1	Base type	SAJ1		BE99L A BE99T A
GX120T3X	HX2	Additional type	HX2		BE99L A
GX120T3	SAJ1	Base type	SAJ1		BE99L A BE99T A
GX120T3X	HX4	Additional type	HX4		BE99L A
GX120T3	SAJ1	Base type	SAJ1		BE99L A BE99T A
GX120T3X	HXUZ	Additional type	HXUZ		BE99L A
GX120T3	LTK1	Base type	LTK1		BE99T A
GX120T3X	LX4	Additional type	LX4		BE99L A
GX120T3	LTK1	Base type	LTK1		BE99T A
GX120T3X	LXUZ	Additional type	LXUZ		BE99L A

## PARTS CATALOGUE NEWS

BOOKNo. : 13Z0S0E5

Model	Type		Parts catalogue type	Applicable engine serial No.	Applicable carburetor identification No.
GX120T3	SAJ1	Base type	SAJ1	GCCHT-1000001~	BE99L A BE99T A
GX120T3X	PX2	Additional type	PX2		BE99L A
GX120T3	QH	Base type	QH		BEB1B A
GX120T3X	QA2	Additional type	QA2		BE99L A
GX120T3	QHT	Base type	QHT		BEB1B A
GX120T3X	QH26	Additional type	QH26		BE99L A
GX120T3	QHT	Base type	QHT		BEB1B A
GX120T3X	QHQ4	Additional type	QHQ4		BE99L A
GX120T3	QJG5	Base type	QJG5		BE99T A
GX120T3X	QJG2	Additional type	QJG2		BE99L A
GX120T3	QTR5	Base type	QTR5		BE99T A
GX120T3X	QME4	Additional type	QME4		BE99L A
GX120T3	QTR5	Base type	QTR5		BE99T A
GX120T3X	QTR2	Additional type	QTR2		BE99L A
GX120T3	QWA5	Base type	QWA5	GCCHT-1000001~9999999	BE99T A
GX120T3X	QWA4	Additional type	QWA4	GCCHT-1000001~	BE99L A

## PARTS CATALOGUE NEWS

BOOKNo. : 13Z0S0E5

<b>Model</b>	<b>Type</b>		<b>Parts catalogue type</b>	<b>Applicable engine serial No.</b>	<b>Applicable carburetor identification No.</b>
GX120T3	QX25	Base type	QX25	GCCHT-1000001~9999999	BE99T A
GX120T3X	QX2	Additional type	QX2	GCCHT-1000001~	BE99L A
GX120T3	QX45	Base type	QX45		BE99T A
GX120T3X	QX4	Additional type	QX4		BE99L A
GX120T3	QX95	Base type	QX95	GCCHT-1000001~9999999	BE99T A
GX120T3X	QX9	Additional type	QX9	GCCHT-1000001~	BE99L A
GX120T3	QXS5	Base type	QXS5	GCCHT-1000001~9999999	BE99T A
GX120T3X	QXS2	Additional type	QXS2	GCCHT-1000001~	BE99L A
GX120T3	QXS5	Base type	QXS5	GCCHT-1000001~9999999	BE99T A
GX120T3X	QXUZ	Additional type	QXUZ	GCCHT-1000001~	BE99L A
GX120T3	QXW5	Base type	QXW5	GCCHT-1000001~9999999	BE99T A
GX120T3X	QXW2	Additional type	QXW2	GCCHT-1000001~	BE99L A
GX120T3	QXW5	Base type	QXW5	GCCHT-1000001~9999999	BE99T A
GX120T3X	RHQ4	Additional type	RHQ4	GCCHT-1000001~	BE99L A
GX120T3	SAJ1	Base type	SAJ1		BE99L A BE99T A
GX120T3X	SAR4	Additional type	SAR4		BE99L A

<b>Model</b>	<b>Type</b>		<b>Parts catalogue type</b>	<b>Applicable engine serial No.</b>	<b>Applicable carburetor identification No.</b>
GX120T3	SAJ1	Base type	SAJ1	GCCHT-1000001~	BE99L A BE99T A
GX120T3X	SG24	Additional type	SG24		BE99L A
GX120T3	SWX5	Base type	SWX5	GCCHT-1000001~9999999	BE99T A
GX120T3X	SHQ4	Additional type	SHQ4	GCCHT-1000001~	BE99L A
GX120T3	SJD5	Base type	SJD5		BE99T A
GX120T3X	SJD2	Additional type	SJD2		BE99L A
GX120T3	SJD5	Base type	SJD5		BE99T A
GX120T3X	SKB3	Additional type	SKB3		BE99L A
GX120T3	SJD5	Base type	SJD5		BE99T A
GX120T3X	SKB4	Additional type	SKB4		BE99L A
GX120T3	SM11	Base type	SM11		BE99T A
GX120T3X	SM12	Additional type	SM12		BE99L A
GX120T3	SM11	Base type	SM11		BE99T A
GX120T3X	SMCC	Additional type	SMCC		BE99L A
GX120T3	SM11	Base type	SM11		BE99T A
GX120T3X	SMW2	Additional type	SMW2		BE99L A

## PARTS CATALOGUE NEWS

BOOKNo. : 13Z0S0E5

<b>Model</b>	<b>Type</b>		<b>Parts catalogue type</b>	<b>Applicable engine serial No.</b>	<b>Applicable carburetor identification No.</b>
GX120T3	SWX5	Base type	SWX5	GCCHT-1000001~9999999	BE99T A
GX120T3X	SWX2	Additional type	SWX2	GCCHT-1000001~	BE99L A
GX120T3	SX45	Base type	SX45	GCCHT-1000001~9999999	BE99T A
GX120T3X	SX4	Additional type	SX4	GCCHT-1000001~	BE99L A
GX120T3	SXS6	Base type	SXS6		BE99T A
GX120T3X	SXS4	Additional type	SXS4		BE99L A
GX120T3	WKT5	Base type	WKT5	GCCHT-1000001~9999999	BE99T A
GX120T3X	TX2	Additional type	TX2	GCCHT-1000001~	BE99L A
GX120T3	WKT5	Base type	WKT5	GCCHT-1000001~9999999	BE99T A
GX120T3X	WKS	Additional type	WKS	GCCHT-1000001~	BE99L A
GX120T3	WKT5	Base type	WKT5	GCCHT-1000001~9999999	BE99T A
GX120T3X	WKT2	Additional type	WKT2	GCCHT-1000001~	BE99L A
GX120T3	WMKK	Base type	WMKK		BE99T A
GX120T3X	WMA3	Additional type	WMA3		BE99L A

• Features of each type		Base type	Additional type	Base type	Additional type	Base type	Additional type	Base type	Additional type
Model		GX120T3	GX120T3X	GX120T3	GX120T3X	GX120T3	GX120T3X	GX120T3	GX120T3X
Type		SAJ1	HT2	SAJ1	HTC2	SAJ1	HTF2	SAJ1	HX2
Crankshaft	19.05mm Ø Straight								
	18mm Ø Straight	●		●		●		●	
	3/4" Thread								
	5/8" Thread								
	M14 Thread								
	M16 Thread								
	3/16 Tapered								
	1/5 Tapered								
	20mm Ø Spline (L=36)								
	20mm Ø Spline (L=42)								
21mm Ø Spline		●		●		●		●	
Air cleaner	Dual	●	●	●	●	●	●	●	●
	Semi dry								
	Oil bath								
	Generator								
	Rammer								
Muffler	Standard	●	●	●	●	●	●	●	●
	Silent								
	Generator								
	Rammer								
Spark arrester			(●)		(●)		(●)		(●)
Lamp coil									
Reduction			●		●		●		●
Muffler cover									
Oil alert		●		●		●	●	●	●



BOOKNo. : 13Z0S0E5

• Features of each type		Base type	Additional type	Base type	Additional type	Base type	Additional type	Base type	Additional type
Model		GX120T3	GX120T3X	GX120T3	GX120T3X	GX120T3	GX120T3X	GX120T3	GX120T3X
Type		SAJ1	HX4	SAJ1	HXUZ	LTK1	LX4	LTK1	LXUZ
Crankshaft	19.05mm Ø Straight								
	18mm Ø Straight	●		●					
	3/4" Thread								
	5/8" Thread								
	M14 Thread								
	M16 Thread								
	3/16 Tapered								
	1/5 Tapered								
	20mm Ø Spline (L=36)					●	●	●	●
	20mm Ø Spline (L=42)								
21mm Ø Spline		●		●					
Air cleaner	Dual	●	●	●	●	●	●	●	●
	Semi dry								
	Oil bath								
	Generator								
	Rammer								
Muffler	Standard	●	●	●	●	●	●	●	●
	Silent								
	Generator								
	Rammer								
Spark arrester			(●)		(●)		(●)		(●)
Lamp coil									
Reduction			●		●	●	●	●	●
Muffler cover			(●)				(●)		
Oil alert		●	●	●	●		●		●

• Features of each type		Base type	Additional type	Base type	Additional type	Base type	Additional type	Base type	Additional type
Model		GX120T3	GX120T3X	GX120T3	GX120T3X	GX120T3	GX120T3X	GX120T3	GX120T3X
Type		SAJ1	PX2	QH	QA2	QHT	QH26	QHT	QHQ4
Crankshaft	19.05mm Ø Straight			●	●	●	●	●	●
	18mm Ø Straight	●							
	3/4" Thread		●						
	5/8" Thread								
	M14 Thread								
	M16 Thread								
	3/16 Tapered								
	1/5 Tapered								
	20mm Ø Spline (L=36)								
	20mm Ø Spline (L=42)								
21mm Ø Spline									
Air cleaner	Dual	●	●	●	●	●	●	●	●
	Semi dry								
	Oil bath								
	Generator								
	Rammer								
Muffler	Standard	●	●	●	●	●	●	●	●
	Silent								
	Generator								
	Rammer								
Spark arrester			(●)		●		(●)		(●)
Lamp coil									
Reduction									
Muffler cover									(●)
Oil alert		●	●						

• Features of each type		Base type	Additional type	Base type	Additional type	Base type	Additional type	Base type	Additional type
Model		GX120T3	GX120T3X	GX120T3	GX120T3X	GX120T3	GX120T3X	GX120T3	GX120T3X
Type		QJG5	QJG2	QTR5	QME4	QTR5	QTR2	QWA5	QWA4
Crankshaft	19.05mm Ø Straight	●	●	●	●	●	●	●	●
	18mm Ø Straight								
	3/4" Thread								
	5/8" Thread								
	M14 Thread								
	M16 Thread								
	3/16 Tapered								
	1/5 Tapered								
	20mm Ø Spline (L=36)								
	20mm Ø Spline (L=42)								
21mm Ø Spline									
Air cleaner	Dual	●	●	●	●	●	●	●	●
	Semi dry								
	Oil bath								
	Generator								
	Rammer								
Muffler	Standard	●	●	●	●	●	●	●	●
	Silent								
	Generator								
	Rammer								
Spark arrester		(●)	(●)	●	(●)	●	●		●
Lamp coil		●	●	●		●	●		
Reduction									
Muffler cover					(●)			(●)	(●)
Oil alert								●	●

• Features of each type		Base type	Additional type	Base type	Additional type	Base type	Additional type	Base type	Additional type
Model		GX120T3	GX120T3X	GX120T3	GX120T3X	GX120T3	GX120T3X	GX120T3	GX120T3X
Type		QX25	QX2	QX45	QX4	QX95	QX9	QXS5	QXS2
Crankshaft	19.05mm Ø Straight	●	●	●	●	●	●	●	●
	18mm Ø Straight								
	3/4" Thread								
	5/8" Thread								
	M14 Thread								
	M16 Thread								
	3/16 Tapered								
	1/5 Tapered								
	20mm Ø Spline (L=36)								
	20mm Ø Spline (L=42)								
21mm Ø Spline									
Air cleaner	Dual	●	●	●	●	●	●	●	●
	Semi dry								
	Oil bath								
	Generator								
	Rammer								
Muffler	Standard	●	●	●	●		●	●	●
	Silent					●			
	Generator								
	Rammer								
Spark arrester	(●)	(●)	(●)	(●)	●	●	(●)	(●)	
Lamp coil							●	●	
Reduction									
Muffler cover			(●)	(●)	(●)	(●)	(●)		
Oil alert	●	●	●	●	●	●	●	●	

• Features of each type		Base type	Additional type	Base type	Additional type	Base type	Additional type	Base type	Additional type
Model		GX120T3	GX120T3X	GX120T3	GX120T3X	GX120T3	GX120T3X	GX120T3	GX120T3X
Type		QXS5	QXUZ	QXW5	QXW2	QXW5	RHQ4	SAJ1	SAR4
Crankshaft	19.05mm Ø Straight	●	●	●	●	●			
	18mm Ø Straight						●	●	●
	3/4" Thread								
	5/8" Thread								
	M14 Thread								
	M16 Thread								
	3/16 Tapered								
	1/5 Tapered								
	20mm Ø Spline (L=36)								
	20mm Ø Spline (L=42)								
21mm Ø Spline									
Air cleaner	Dual	●	●	●	●	●	●	●	●
	Semi dry								
	Oil bath								
	Generator								
	Rammer								
Muffler	Standard	●	●	●	●	●	●	●	●
	Silent								
	Generator								
	Rammer								
Spark arrester	(●)	(●)	(●)	(●)	(●)	(●)		●	
Lamp coil	●								
Reduction						●			
Muffler cover	(●)					(●)		(●)	
Oil alert	●	●	●	●	●		●		

BOOKNo. : 13Z0S0E5

• Features of each type		Base type	Additional type	Base type	Additional type	Base type	Additional type	Base type	Additional type
Model		GX120T3	GX120T3X	GX120T3	GX120T3X	GX120T3	GX120T3X	GX120T3	GX120T3X
Type		SAJ1	SG24	SWX5	SHQ4	SJD5	SJD2	SJD5	SKB3
Crankshaft	19.05mm Ø Straight								
	18mm Ø Straight	●	●	●	●	●	●	●	●
	3/4" Thread								
	5/8" Thread								
	M14 Thread								
	M16 Thread								
	3/16 Tapered								
	1/5 Tapered								
	20mm Ø Spline (L=36)								
	20mm Ø Spline (L=42)								
21mm Ø Spline									
Air cleaner	Dual	●	●	●	●	●	●	●	●
	Semi dry								
	Oil bath								
	Generator								
	Rammer								
Muffler	Standard	●	●	●	●	●	●	●	●
	Silent								
	Generator								
	Rammer								
Spark arrester			●	(●)	(●)		●		●
Lamp coil							●		●
Reduction									
Muffler cover			(●)	(●)	(●)				
Oil alert		●	●	●					

BOOKNo. : 13Z0S0E5

• Features of each type		Base type	Additional type	Base type	Additional type	Base type	Additional type	Base type	Additional type
Model		GX120T3	GX120T3X	GX120T3	GX120T3X	GX120T3	GX120T3X	GX120T3	GX120T3X
Type		SJD5	SKB4	SM11	SM12	SM11	SMCC	SM11	SMW2
Crankshaft	19.05mm Ø Straight								
	18mm Ø Straight	●	●	●	●	●	●	●	●
	3/4" Thread								
	5/8" Thread								
	M14 Thread								
	M16 Thread								
	3/16 Tapered								
	1/5 Tapered								
	20mm Ø Spline (L=36)								
	20mm Ø Spline (L=42)								
21mm Ø Spline									
Air cleaner	Dual	●	●	●	●	●	●	●	●
	Semi dry								
	Oil bath								
	Generator								
	Rammer								
Muffler	Standard	●	●	●	●	●	●	●	●
	Silent								
	Generator								
	Rammer								
Spark arrester			●		●		●		●
Lamp coil			●						
Reduction									
Muffler cover									
Oil alert					●				●

• Features of each type		Base type	Additional type	Base type	Additional type	Base type	Additional type	Base type	Additional type
Model		GX120T3	GX120T3X	GX120T3	GX120T3X	GX120T3	GX120T3X	GX120T3	GX120T3X
Type		SWX5	SWX2	SX45	SX4	SXS6	SXS4	WKT5	TX2
Crankshaft	19.05mm Ø Straight								
	18mm Ø Straight	●	●	●	●	●	●		
	3/4" Thread								
	5/8" Thread								●
	M14 Thread							●	
	M16 Thread								
	3/16 Tapered								
	1/5 Tapered								
	20mm Ø Spline (L=36)								
	20mm Ø Spline (L=42)								
21mm Ø Spline									
Air cleaner	Dual	●	●	●	●	●	●	●	●
	Semi dry								
	Oil bath								
	Generator								
	Rammer								
Muffler	Standard	●	●	●	●	●	●	●	●
	Silent								
	Generator								
	Rammer								
Spark arrester	(●)	(●)	(●)	(●)	●	●	●	(●)	
Lamp coil									
Reduction									
Muffler cover	(●)	(●)	(●)	(●)	(●)	(●)	(●)		
Oil alert	●	●	●	●	●	●	●	●	



BOOKNo. : 13Z0S0E5

• Features of each type		Base type	Additional type	Base type	Additional type	Base type	Additional type
Model		GX120T3	GX120T3X	GX120T3	GX120T3X	GX120T3	GX120T3X
Type		WKT5	WKS	WKT5	WKT2	WMKK	WMA3
Crankshaft	19.05mm Ø Straight						
	18mm Ø Straight						
	3/4" Thread						
	5/8" Thread						
	M14 Thread	●		●	●	●	●
	M16 Thread		●				
	3/16 Tapered						
	1/5 Tapered						
	20mm Ø Spline (L=36)						
	20mm Ø Spline (L=42)						
	21mm Ø Spline						
Air cleaner	Dual	●	●	●	●	●	●
	Semi dry						
	Oil bath						
	Generator						
	Rammer						
Muffler	Standard	●	●	●	●	●	●
	Silent						
	Generator						
	Rammer						
Spark arrester		●	(●)	●	●		(●)
Lamp coil							
Reduction							
Muffler cover						(●)	(●)
Oil alert		●	●	●	●		

PARTS CATALOGUE NEWS

BOOKNo. : 13ZOS0E5

Block No.	Ref. No.	Part No.	Description	Reqd. QTY					Base Part No.	Parts catalogue code
				GX 120 T1	GX 120 T2	GX 120 T3	GX 120 UT2	GX 120 T3X		
E-2	14	98079-54846	PLUG, SPARK (BPR4ES) (NGK).....	-	-	-	-	1	98079-56855	SKB3, SKB4
		98079-54846	PLUG, SPARK (BPR4ES) (NGK).....	-	-	-	-	1	98079-56876	SKB3, SKB4
		98079-54855	PLUG, SPARK (W14EPR-U) (DENSO)..	-	-	-	-	1	98079-56855	SKB3, SKB4
		98079-54855	PLUG, SPARK (W14EPR-U) (DENSO)..	-	-	-	-	1	98079-56876	SKB3, SKB4
		98079-56855	PLUG, SPARK (W20EPR-U) (DENSO)..	-	-	-	-	1		RHQ4
		98079-56876	PLUG, SPARK (BPR6ES) (NGK).....	-	-	-	-	1	98079-56854	LX4, LXUZ
		98079-56876	PLUG, SPARK (BPR6ES) (NGK).....	-	-	-	-	1	98079-56871	LX4, LXUZ, QHQ4, QH26, QA2
			PLUG, SPARK (W20EPR-U) (DENSO)..	-	-	-	-	0	98079-56855	QME4, SG24
			PLUG, SPARK (W16EPR-U) (DENSO)..	-	-	-	-	(0)	98079-55855	QTR2, SM12, QME4, SKB3, SKB4, SMCC, QJG2, SJD2, SMW2
	PLUG, SPARK (BPR5ES) (NGK).....	-	-	-	-	(0)	98079-55876	QTR2, SM12, QME4, SKB3, SKB4, QXS2, QXW2, QXUZ, RHQ4, SMCC, SWX2, QJG2, QX2, QX9, SHQ4, SJD2, SMW2, TX2, WKS, QX4, WKT2, QA2, WMA3		
E-3	1	12000-Z4H-406	BARREL ASSY., CYLINDER.....	-	-	-	-	1	12000-Z4H-407	HTC2, SAR4, HT2, RHQ4, SHQ4
		12000-Z4H-407	BARREL ASSY., CYLINDER (OIL ALERT)	-	-	-	-	1	12000-Z4H-406	SM12, LX4, LXUZ, SMW2
	15	91353-671-004	O-RING, 14MM (NOK).....	-	-	-	-	1		SM12, LX4, LXUZ, SMW2
			O-RING, 14MM (NOK).....	-	-	-	-	0	91353-671-004	HTC2, SAR4, HT2, RHQ4, SHQ4
	16	94050-10000	NUT, FLANGE, 10MM.....	-	-	-	-	1		SM12, LX4, LXUZ, SMW2
			NUT, FLANGE, 10MM.....	-	-	-	-	0	94050-10000	HTC2, SAR4, HT2, RHQ4, SHQ4
	19	95701-06012-00	BOLT, FLANGE, 6X12.....	-	-	-	-	2		SM12, LX4, LXUZ, SMW2
			BOLT, FLANGE, 6X12.....	-	-	-	-	0	95701-06012-00	HTC2, SAR4, HT2, RHQ4, SHQ4
	20	35480-Z4M-003	SWITCH ASSY., OIL LEVEL (ASAHI DENSO)	-	-	-	-	1		SM12, LX4, LXUZ, SMW2
			SWITCH ASSY., OIL LEVEL.....	-	-	-	-	0	35480-Z0T-003	HX4, HTC2, PX2, SAR4, SX4, HT2, QXS2, QXW2, HXUZ, QXUZ, RHQ4, SWX2, QX2, QX9, SG24, SHQ4, TX2, WKS, HTF2, HX2, QX4, WKT2, QWA4
SWITCH ASSY., OIL LEVEL (ASAHI DENSO)			-	-	-	-	0	35480-Z4M-003	HTC2, SAR4, HT2, RHQ4, SHQ4	
E-6	2	11300-ZE0-010	COVER ASSY., CRANKCASE.....	-	-	-	-	1	11300-ZE0-641	RHQ4

PARTS CATALOGUE NEWS

BOOKNo. : 13Z0S0E5

Block No.	Ref. No.	Part No.	Description	Reqd. QTY					Base Part No.	Parts catalogue code
				GX 120 T1	GX 120 T2	GX 120 T3	GX 120 UT2	GX 120 T3X		
		11300-ZE0-634	COVER ASSY., CRANKCASE.....	-	-	-	-	1	11300-ZE0-010	SKB3, SKB4, SHQ4
		11300-ZE0-641	COVER ASSY., CRANKCASE.....	-	-	-	-	1	11300-ZE0-634	PX2, TX2
	4		CAP ASSY., OIL FILLER.....	-	-	-	-	0	15600-Z0T-800	QH04, QH26
	5	15600-Z0T-820	CAP ASSY., OIL FILLER (BLACK)..	-	-	-	-	1		HX4, HTC2, PX2, SAR4, HT2, HXUZ, SG24, HTF2, HX2
			CAP ASSY., OIL FILLER (BLACK)..	-	-	-	-	0	15600-Z0T-820	SMCC
	11	15600-Z0T-810	CAP ASSY., OIL FILLER (GAUGE) (GRAY)	-	-	-	-	1		QH04, QH26
	13	15600-Z0T-810	CAP ASSY., OIL FILLER (GAUGE) (GRAY)	-	-	-	-	1		SMCC
			CAP ASSY., OIL FILLER (GAUGE) (GRAY)	-	-	-	-	0	15600-Z0T-810	HX4, HTC2, PX2, SAR4, HT2, HXUZ, SG24, HTF2, HX2

E-7 CRANKSHAFT

Ref. No.	(Relative ref. Number) Description	FRT
1	(2, 3, 4, 5, 6, 7, 10, 12, 13, 14, 15) 1101FO CRANKSHAFT .....	1.1

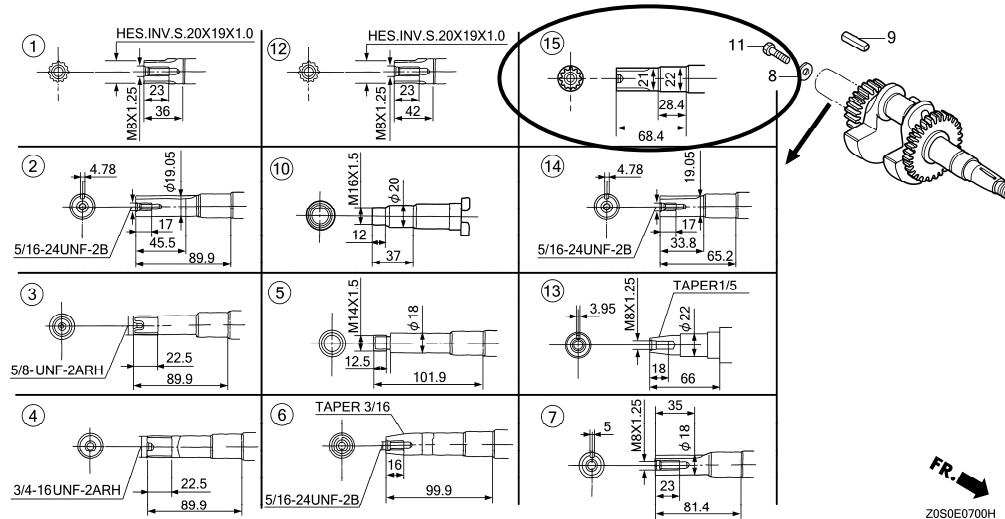

E-7	2	13310-Z4H-700	CRANKSHAFT COMP.....	-	-	-	-	1		QME4
			CRANKSHAFT COMP.....	-	-	-	-	0	13310-Z4H-700	RHQ4

PARTS CATALOGUE NEWS

BOOKNo. : 13ZOS0E5

Block No.	Ref. No.	Part No.	Description	Reqd. QTY					Base Part No.	Parts catalogue code
				GX 120 T1	GX 120 T2	GX 120 T3	GX 120 UT2	GX 120 T3X		
	3	13310-Z4H-730	CRANKSHAFT COMP.....	-	-	-	-	1		TX2
	4	13310-Z4H-740	CRANKSHAFT COMP.....	-	-	-	-	1		PX2
	5		CRANKSHAFT COMP.....	-	-	-	-	0	13310-Z4H-760	TX2, WKS
	7	13310-Z4H-780	CRANKSHAFT COMP.....	-	-	-	-	1		RHQ4
			CRANKSHAFT COMP.....	-	-	-	-	0	13310-Z4H-780	HX4, HTC2, PX2, HT2, HXUZ, HTF2, HX2
	8		WASHER, 8MM.....	-	-	-	-	0	90473-842-000	HX4, HTC2, PX2, HT2, HXUZ, LX4, LXUZ, QHQ4, SG24, HTF2, HX2, QH26
	10	13310-Z4H-750	CRANKSHAFT COMP.....	-	-	-	-	1		WKS
	11		BOLT, HEX., 8X25.....	-	-	-	-	0	92101-08025-0A	HX4, HTC2, PX2, HT2, HXUZ, LX4, LXUZ, SG24, HTF2, HX2
	14		CRANKSHAFT COMP.....	-	-	-	-	0	13310-Z4H-T00	QME4
	15	13310-Z4H-720	CRANKSHAFT COMP.....	-	-	-	-	1		HX4, HTC2, HT2, HXUZ, HTF2, HX2
E-9	9	14721-Z4H-810	VALVE, EX.....	-	-	-	-	1	14721-Z4H-000	PX2, TX2
E-11	2	28410-Z4M-003ZB	CASE COMP., RECOIL STARTER *R280*..... POWER RED	-	-	-	-	1		RHQ4, SXS4, SHQ4
		28410-Z4M-003ZD	CASE COMP., RECOIL STARTER *NH1*..... BLACK	-	-	-	-	1		PX2, SAR4, SX4, LXUZ, QX2, SG24, HX2, QX4
			CASE COMP., RECOIL STARTER *T51*..... JACOBSEN ORANGE	-	-	-	-	0	28410-Z4M-003ZA	QME4
			CASE COMP., RECOIL STARTER *R280*..... POWER RED	-	-	-	-	0	28410-Z4M-003ZB	PX2, SKB3, SKB4
			CASE COMP., RECOIL STARTER *NH1*..... BLACK	-	-	-	-	0	28410-Z4M-003ZD	QME4, RHQ4, SMCC, SHQ4, SMW2, TX2, WKS
	10	28462-ZH8-003	ROPE, RECOIL STARTER.....	-	-	-	-	1	28462-Z0T-811	SM12, SMCC, SMW2
	13	28400-Z4M-801ZB	STARTER ASSY., RECOIL *R280*..... POWER RED	-	-	-	-	1		RHQ4, SXS4, SHQ4
		28400-Z4M-801ZB	STARTER ASSY., RECOIL *R280*..... POWER RED	-	-	-	-	1	28400-Z4M-811ZA	SM12, SMCC, SMW2
		28400-Z4M-801ZD	STARTER ASSY., RECOIL *NH1*..... BLACK	-	-	-	-	1		PX2, SAR4, SX4, LXUZ, QX2, SG24, HX2, QX4

PARTS CATALOGUE NEWS

BOOKNo. : 13ZOS0E5

Block No.	Ref. No.	Part No.	Description	Reqd. QTY					Base Part No.	Parts catalogue code
				GX 120 T1	GX 120 T2	GX 120 T3	GX 120 UT2	GX 120 T3X		
		28400-Z4M-801ZD	STARTER ASSY., RECOIL *NH1*..... BLACK	-	-	-	-	1	28400-Z4M-811ZB	SM12
			STARTER ASSY., RECOIL *T51*..... JACOBSEN ORANGE	-	-	-	-	0	28400-Z4M-801ZA	QME4
			STARTER ASSY., RECOIL *R280*..... POWER RED	-	-	-	-	0	28400-Z4M-801ZB	PX2, SKB3, SKB4
			STARTER ASSY., RECOIL *NH1*..... BLACK	-	-	-	-	0	28400-Z4M-801ZD	QME4, RHQ4, SHQ4, TX2, WKS
			STARTER ASSY., RECOIL *NH1*..... BLACK	-	-	-	-	0	28400-Z4M-811ZB	SMCC, SMW2
E-12	2	19610-ZE0-000ZE	COVER COMP., FAN *NH1*..... BLACK	-	-	-	-	1		PX2, SAR4, SX4, LXUZ, QX2, SG24, HX2, QX4
		19610-ZE0-000ZS	COVER COMP., FAN *R280*..... POWER RED	-	-	-	-	1		RHQ4, SXS4, SHQ4
			COVER COMP., FAN *NH1*..... BLACK	-	-	-	-	0	19610-ZE0-000ZE	QME4, RHQ4, SMCC, SHQ4, SMW2, TX2, WKS
			COVER COMP., FAN *T51*..... JACOBSEN ORANGE	-	-	-	-	0	19610-ZE0-000ZG	QME4
			COVER COMP., FAN *R280*..... POWER RED	-	-	-	-	0	19610-ZE0-000ZS	PX2, SKB3, SKB4
	3	19611-ZH7-810	PLATE COMP., SIDE(OIL ALERT)..	-	-	-	-	1	19612-ZH7-000	LX4, LXUZ
		19611-ZH7-810	PLATE COMP., SIDE(OIL ALERT)..	-	-	-	-	1		SM12, QXUZ, SMCC, SMW2
		19612-ZH7-000	PLATE, SIDE(STD.).....	-	-	-	-	1	19611-ZH7-810	HTC2, SAR4, HT2, RHQ4, SHQ4
		19612-ZH7-000	PLATE, SIDE(STD.).....	-	-	-	-	1		QME4
			PLATE, SIDE(STD.).....	-	-	-	-	0	19612-ZH7-000	SKB3, SKB4, SJD2
	4	19612-ZH7-821	PLATE, SIDE(LAMP).....	-	-	-	-	1		SKB3, SKB4, SJD2
			PLATE COMP., SIDE (ALERT & LAMP)	-	-	-	-	0	19611-ZH7-820	QXUZ
			PLATE, SIDE(OIL ALERT).....	-	-	-	-	0	19612-ZH7-812	SM12, SMCC, SMW2
			PLATE, SIDE(LAMP).....	-	-	-	-	0	19612-ZH7-821	QME4

PARTS CATALOGUE NEWS

BOOKNo. : 13ZOS0E5

Block No.	Ref. No.	Part No.	Description	Reqd. QTY					Base Part No.	Parts catalogue code
				GX 120 T1	GX 120 T2	GX 120 T3	GX 120 UT2	GX 120 T3X		
	6	34150-ZDK-003	ALERT UNIT, OIL (CHONGQING LIHUA)	-	-	-	-	1		SM12, LX4, LXUZ, SMW2
		34150-ZH7-023	ALERT UNIT, OIL (IIDA).....	-	-	-	-	1		SM12, LX4, SXS4, LXUZ, SMW2
			ALERT UNIT, OIL (CHONGQING LIHUA)	-	-	-	-	0	34150-ZDK-003	HTC2, SAR4, HT2, RHQ4, SHQ4
			ALERT UNIT, OIL (IIDA).....	-	-	-	-	0	34150-ZH7-023	HTC2, SAR4, HT2, RHQ4, SHQ4
	7	35120-ZOT-821	SWITCH ASSY., ENGINE STOP (TOYO DENSO)	-	-	-	-	1		HTC2, SAR4, QME4, SKB4, HT2, RHQ4, SHQ4
		35120-ZOT-822	SWITCH ASSY., ENGINE STOP (MINDA)	-	-	-	-	1		HTC2, SAR4, QME4, SKB4, HT2, RHQ4, SHQ4
			SWITCH ASSY., ENGINE STOP (TOYO DENSO)	-	-	-	-	0	35120-ZOT-821	SM12, LX4, SMCC, LXUZ, SMW2
			SWITCH ASSY., ENGINE STOP (MINDA)	-	-	-	-	0	35120-ZOT-822	SM12, LX4, SMCC, LXUZ, SMW2
	8	35120-ZOT-831	SWITCH ASSY., ENGINE STOP (TOYO DENSO)	-	-	-	-	1		SM12, LX4, LXUZ, SMW2
		35120-ZOT-832	SWITCH ASSY., ENGINE STOP (MINDA)	-	-	-	-	1		SM12, LX4, LXUZ, SMW2
			SWITCH ASSY., ENGINE STOP (TOYO DENSO)	-	-	-	-	0	35120-ZOT-831	HTC2, SAR4, HT2, RHQ4, SHQ4
			SWITCH ASSY., ENGINE STOP (MINDA)	-	-	-	-	0	35120-ZOT-832	HTC2, SAR4, HT2, RHQ4, SHQ4
	11	90601-ZH7-013	CLIP, HARNESS.....	-	-	-	-	1		SM12, SKB4, LX4, SMCC, LXUZ, SMW2
			CLIP, HARNESS.....	-	-	-	-	0	90601-ZH7-013	HTC2, SAR4, HT2, RHQ4, SHQ4
	12	95701-06008-00	BOLT, FLANGE, 6X8.....	-	-	-	-	1		SM12, LX4, LXUZ, SMW2
			BOLT, FLANGE, 6X8.....	-	-	-	-	0	95701-06008-00	HTC2, SAR4, HT2, RHQ4, SHQ4
	13		CLAMP, CORD.....	-	-	-	-	0	19613-ZE1-020	SM12, SMCC, SMW2
	15	81329-567-020	GROMMET, DRAIN HOLE.....	-	-	-	-	1		SMCC
			GROMMET, DRAIN HOLE.....	-	-	-	-	0	81329-567-020	QME4, SKB4

PARTS CATALOGUE NEWS

BOOKNo. : 13ZOS0E5

Block No.	Ref. No.	Part No.	Description	Reqd. QTY					Base Part No.	Parts catalogue code
				GX 120 T1	GX 120 T2	GX 120 T3	GX 120 UT2	GX 120 T3X		
	17		CLIP, WIRE HARNESS.....	-	-	-	-	0	91406-657-671	SKB3, SKB4
E-14-1	5		SCREW SET, PILOT.....	-	-	-	-	0	16016-ZE0-005	QH4, QH26, QA2
	9	16100-Z4H-WA1	CARBURETOR ASSY. (BE99L A).....	-	-	-	-	1	16100-Z0S-871	QH4, QH26, QA2
		16100-Z4H-WA1	CARBURETOR ASSY. (BE99L A).....	-	-	-	-	1	16100-Z0S-841	QTR2, SM12, SX4, QME4, SKB3, SKB4, QXS2, QXW2, LX4, QXUZ, RHQ4 SMCC, SWX2, SXS4, LXUZ, QJG2, QX2, QX9, SHQ4, SJD2, SMW2, TX2, WKS QX4, WKT2, QWA4, WMA3
	11	16166-Z4H-WB1	NOZZLE, MAIN.....	-	-	-	-	1	16166-Z4H-WA1	QTR2, SM12, SX4, QME4, SKB3, SKB4, QXS2, QXW2, LX4, QXUZ, RHQ4 SMCC, SWX2, SXS4, LXUZ, QH4, QJG2, QX2, QX9, SHQ4, SJD2, SMW2 TX2, WKS, QH26, QX4, WKT2, QA2, QWA4, WMA3
	25	99101-ZH8-0600	JET, MAIN, #60.....	-	-	-	-	(1)	99101-ZH8-0550	QTR2, SM12, SX4, QME4, SKB3, SKB4, QXS2, QXW2, LX4, QXUZ, RHQ4 SMCC, SWX2, SXS4, LXUZ, QJG2, QX2, QX9, SHQ4, SJD2, SMW2, TX2, WKS QX4, WKT2, QWA4, WMA3
		99101-ZH8-0620	JET, MAIN, #62.....	-	-	-	-	1		QTR2, SM12, SX4, QME4, SKB3, SKB4, QXS2, QXW2, LX4, QXUZ, RHQ4 SMCC, SWX2, SXS4, LXUZ, QH4, QJG2, QX2, QX9, SHQ4, SJD2, SMW2 TX2, WKS, QH26, QX4, WKT2, QA2, QWA4, WMA3
			JET, MAIN, #55.....	-	-	-	-	(0)	99101-ZH8-0550	QH4, QH26, QA2
	26	99204-ZE0-0380	JET SET, PILOT, #38..... (CARBURETOR NO.)	-	-	-	-	1	99204-ZE2-0350	QTR2, SM12, SX4, QME4, SKB3, SKB4, QXS2, QXW2, LX4, QXUZ, RHQ4 SMCC, SWX2, SXS4, LXUZ, QH4, QJG2, QX2, QX9, SHQ4, SJD2, SMW2 TX2, WKS, QH26, QX4, WKT2, QA2, QWA4, WMA3
	27	16016-Z1E-V21	SCREW SET.....	-	-	-	-	1		QH4, QH26, QA2
		16016-Z1E-V21	SCREW SET.....	-	-	-	-	1	16016-ZH7-W01	QTR2, SM12, SX4, QME4, SKB3, SKB4, QXS2, QXW2, LX4, QXUZ, RHQ4 SMCC, SWX2, SXS4, LXUZ, QJG2, QX2, QX9, SHQ4, SJD2, SMW2, TX2, WKS QX4, WKT2, QWA4, WMA3
E-15	13		NUT, AIR CLEANER.....	-	-	-	-	0	90300-ZDA-000	HX4, QTR2, SM12, HTC2, PX2, SAR4, SX4, QME4, SKB3, SKB4, HT2, QXS2 QXW2, HXUZ, LX4, QXUZ, RHQ4, SMCC, SWX2, LXUZ, QH4, QJG2, QX2 QX9, SG24, SHQ4, SJD2, SMW2, TX2, WKS, HTF2, HX2, QH26, QX4, WKT2 QA2, QWA4, WMA3
E-16	1	18310-Z4M-010	MUFFLER COMP.....	-	-	-	-	1		QME4, QX9, TX2, WKS
		18310-Z4M-811	MUFFLER COMP. (ARRESTER).....	-	-	-	-	(1)		HX4, QTR2, HTC2, PX2, SAR4, QME4, HT2, HXUZ, LX4, LXUZ, QH4, QX9 SMW2, TX2, WKS, HTF2, HX2, QH26, WKT2, QA2, WMA3
		18310-Z4M-811	MUFFLER COMP. (ARRESTER).....	-	-	-	-	1	18310-Z4M-010	SAR4, QA2
		18310-Z4M-811	MUFFLER COMP. (ARRESTER).....	-	-	-	-	1		SXS4, SMW2

## PARTS CATALOGUE NEWS

BOOKNo. : 13ZOS0E5

Block No.	Ref. No.	Part No.	Description	Reqd. QTY					Base Part No.	Parts catalogue code
				GX 120 T1	GX 120 T2	GX 120 T3	GX 120 UT2	GX 120 T3X		
			MUFFLER COMP.....	-	-	-	-	0	18310-Z4M-010	SG24
	2	18320-Z4M-000	PROTECTOR COMP., MUFFLER (STD.)	-	-	-	-	1		QX9
		18320-Z4M-000	PROTECTOR COMP., MUFFLER (STD.)	-	-	-	-	1	18320-Z4V-000	SKB4
		18320-Z4V-000	PROTECTOR COMP., MUFFLER.....	-	-	-	-	1	18320-Z4M-000	SG24
	3	18355-ZE1-000	ARRESTER, SPARK.....	-	-	-	-	(1)		HX4, HTC2, PX2, HT2, HXUZ, LX4, LXUZ, QHQ4, QX9, HTF2, HX2, QH26 WMA3
		18355-ZE1-000	ARRESTER, SPARK.....	-	-	-	-	1		SM12, SAR4, SKB4, SMCC, SMW2, QA2
		18355-ZL0-000	ARRESTER, SPARK.....	-	-	-	-	1		SG24
		18355-ZL0-000	ARRESTER, SPARK.....	-	-	-	-	(1)		SKB4
		18545-Z4M-000	SCREEN COMP.....	-	-	-	-	1		QX9
	4	18381-Z0T-801	GASKET, MUFFLER.....	-	-	-	-	(1)		HX4, SM12, HTC2, PX2, SAR4, HT2, HXUZ, RHQ4, SMCC, SMW2, HTF2, HX2
		18381-Z0T-801	GASKET, MUFFLER.....	-	-	-	-	1		QX9
	5	18431-ZH8-W50	DEFLECTOR, MUFFLER.....	-	-	-	-	(1)		SG24, QWA4, WMA3
	6	90050-ZE1-000	SCREW, TAPPING, 5X8.....	-	-	-	-	4		QX9
	7	90055-ZE1-000	SCREW, TAPPING, 4X6.....	-	-	-	-	(1)		HX4, HTC2, PX2, HT2, HXUZ, LX4, LXUZ, QHQ4, HTF2, HX2, QH26, WMA3
		90055-ZE1-000	SCREW, TAPPING, 4X6.....	-	-	-	-	1		SM12, SAR4, SKB4, SMCC, QX9, SMW2, QA2
		90056-ZL0-000	SCREW, TAPPING, 4X6.....	-	-	-	-	1		SG24
	8	90055-ZE1-000	SCREW, TAPPING, 4X6.....	-	-	-	-	(2)		SG24, QWA4, WMA3
	9	94001-08000-0S	NUT, HEX., 8MM.....	-	-	-	-	2		QX9
	10		PROTECTOR, LOWER.....	-	-	-	-	0	18325-ZE1-010	LX4, QXUZ, LXUZ
	14		SCREW, TAPPING, 4X6.....	-	-	-	-	0	90055-ZE1-000	LX4, QXUZ, LXUZ
	15	18310-Z4M-V51	MUFFLER COMP.....	-	-	-	-	1		SKB4
		18310-Z4M-V51	MUFFLER COMP.....	-	-	-	-	1	18310-Z4M-V91	SM12, SMCC
		18310-Z4V-801	MUFFLER COMP. (ARRESTER).....	-	-	-	-	1		SG24
		18310-Z4V-801	MUFFLER COMP. (ARRESTER).....	-	-	-	-	(1)		SKB4



PARTS CATALOGUE NEWS

BOOKNo. : 13ZOS0E5

Block No.	Ref. No.	Part No.	Description	Reqd. QTY					Base Part No.	Parts catalogue code
				GX 120 T1	GX 120 T2	GX 120 T3	GX 120 UT2	GX 120 T3X		
			MUFFLER COMP.....	-	-	-	-	0	18310-Z4M-V51	SXS4
			MUFFLER COMP.....	-	-	-	-	0	18310-Z4M-V91	SMW2
	16	90016-ZE1-000	BOLT, FLANGE, 6X13 (CT200).....	-	-	-	-	1		SG24
			BOLT, FLANGE, 6X13 (CT200).....	-	-	-	-	0	90016-ZE1-000	SXS4, SMW2
E-16-1	1		MUFFLER COMP.....	-	-	-	-	0	18310-Z4M-010	QX9
			MUFFLER COMP. (ARRESTER).....	-	-	-	-	(0)	18310-Z4M-811	QX9
	3		PROTECTOR COMP., MUFFLER (STD.)	-	-	-	-	0	18320-Z4M-000	QX9
	5		SCREEN COMP.....	-	-	-	-	0	18545-Z4M-000	QX9
			ARRESTER, SPARK.....	-	-	-	-	(0)	18355-ZE1-000	QX9
	6		GASKET, MUFFLER.....	-	-	-	-	0	18381-Z0T-801	QX9
	9		SCREW, TAPPING, 5X8.....	-	-	-	-	0	90050-ZE1-000	QX9
	11		SCREW, TAPPING, 4X6.....	-	-	-	-	0	90055-ZE1-000	QX9
	12		NUT, HEX., 8MM.....	-	-	-	-	0	94001-08000-0S	QX9
E-17	3	17510-Z4H-000ZA	TANK COMP., FUEL (GAUGELESS) *NH31*.....MCKINLEY WHITE	-	-	-	-	1	17510-Z4H-U20ZC	QME4
		17510-Z4H-000ZA	TANK COMP., FUEL (GAUGELESS) *NH31*.....MCKINLEY WHITE	-	-	-	-	1		RHQ4, SXS4, SHQ4
		17510-Z4H-000ZB	TANK COMP., FUEL (GAUGELESS) *NH1*.....BLACK	-	-	-	-	1		PX2, SAR4, SX4, LXUZ, QX2, SG24, HX2, QX4
			TANK COMP., FUEL (GAUGELESS) *NH31*.....MCKINLEY WHITE	-	-	-	-	0	17510-Z4H-000ZA	PX2
			TANK COMP., FUEL (GAUGELESS) *NH1*.....BLACK	-	-	-	-	0	17510-Z4H-000ZB	RHQ4, SMCC, SHQ4, SMW2, TX2, WKS
			TANK COMP., FUEL *T51*.....JACOBSEN ORANGE	-	-	-	-	0	17510-Z4H-U20ZA	QME4
			TANK COMP., FUEL *NH1*.....BLACK	-	-	-	-	0	17510-Z4H-U20ZB	QME4

PARTS CATALOGUE NEWS

BOOKNo. : 13ZOS0E5

Block No.	Ref. No.	Part No.	Description	Reqd. QTY					Base Part No.	Parts catalogue code
				GX 120 T1	GX 120 T2	GX 120 T3	GX 120 UT2	GX 120 T3X		
			TANK COMP., FUEL *NH31*.....MCKINLEY WHITE	-	-	-	-	0	17510-Z4H-U20ZC	SKB3, SKB4
	4		CAP COMP., FUEL FILLER (CHROME PLATED) (RADICON)	-	-	-	-	0	17620-Z0T-813	QTR2, SX4, QME4, SKB3, SKB4, QXS2, QXW2, LX4, QXUZ, RHQ4, SWX2 LXUZ, QHQ4, QJG2, QX2, QX9, SHQ4, SJD2, TX2, WKS, QH26, QX4, WKT2 QA2, QWA4, WMA3
			CAP COMP., FUEL FILLER (CHROME PLATED) (TOYOSHA)	-	-	-	-	0	17620-Z1T-801	QTR2, SX4, QME4, SKB3, SKB4, QXS2, QXW2, LX4, QXUZ, RHQ4, SWX2 SXS4, LXUZ, QHQ4, QJG2, QX2, QX9, SHQ4, SJD2, TX2, WKS, QH26, QX4 WKT2, QA2, QWA4, WMA3
	5		PACKING, FUEL FILLER CAP.....	-	-	-	-	0	17631-Z1T-810	QTR2, SX4, QME4, SKB3, SKB4, QXS2, QXW2, LX4, QXUZ, RHQ4, SWX2 SXS4, LXUZ, QHQ4, QJG2, QX2, QX9, SHQ4, SJD2, TX2, WKS, QH26, QX4 WKT2, QA2, QWA4, WMA3
	6		FILTER, FUEL.....	-	-	-	-	0	17672-ZE2-W01	LX4, SXS4, LXUZ, QHQ4, TX2, WKS, QH26, WKT2
	10	91424-Z4F-804	TUBE, FUEL, 4.5X140 (FKM).....	-	-	-	-	1	95001-45140-40	HX4, QTR2, SM12, HTC2, PX2, SAR4, SX4, QME4, SKB3, SKB4, HT2, QXS2 QXW2, HXUZ, LX4, QXUZ, RHQ4, SMCC, SWX2, SXS4, LXUZ, QHQ4, QJG2 QX2, QX9, SG24, SHQ4, SJD2, SMW2, TX2, WKS, HTF2, HX2, QH26, QX4 WKT2, QA2, QWA4, WMA3
	11		CLIP, TUBE (B8).....	-	-	-	-	0	95002-02080	HX4, QTR2, SM12, HTC2, PX2, SAR4, SX4, QME4, SKB3, SKB4, HT2, QXS2 QXW2, HXUZ, LX4, QXUZ, RHQ4, SMCC, SWX2, SXS4, LXUZ, QHQ4, QJG2 QX2, QX9, SG24, SHQ4, SJD2, SMW2, TX2, WKS, HTF2, HX2, QH26, QX4 WKT2, QA2, QWA4, WMA3
	24	95002-40800-08	CLAMP, TUBE (D8).....	-	-	-	-	2		HX4, QTR2, SM12, HTC2, PX2, SAR4, SX4, QME4, SKB3, SKB4, HT2, QXS2 QXW2, HXUZ, LX4, QXUZ, RHQ4, SMCC, SWX2, SXS4, LXUZ, QHQ4, QJG2 QX2, QX9, SG24, SHQ4, SJD2, SMW2, TX2, WKS, HTF2, HX2, QH26, QX4 WKT2, QA2, QWA4, WMA3
	27	17620-Z4H-820	CAP COMP., FUEL FILLER.....	-	-	-	-	1		QTR2, SKB3, SKB4, QJG2, SJD2
		17620-Z4H-920	CAP COMP., FUEL FILLER.....	-	-	-	-	1	17620-Z0T-820	SM12, SMCC, SMW2
		17620-Z4H-920	CAP COMP., FUEL FILLER.....	-	-	-	-	1	17620-Z0T-830	SM12, SMCC, SMW2
		17620-Z4H-920	CAP COMP., FUEL FILLER.....	-	-	-	-	1		SX4, QME4, QXS2, QXW2, LX4, QXUZ, RHQ4, SWX2, SXS4, LXUZ, QHQ4 QX2, QX9, SHQ4, TX2, WKS, QH26, QX4, WKT2, QA2, QWA4, WMA3
	28	17631-Z0T-801	PACKING, FUEL FILLER CAP (39X62X3) (RADICON)	-	-	-	-	1		QTR2, SX4, QME4, SKB3, SKB4, QXS2, QXW2, LX4, QXUZ, RHQ4, SWX2 SXS4, LXUZ, QHQ4, QJG2, QX2, QX9, SHQ4, SJD2, TX2, WKS, QH26, QX4 WKT2, QA2, QWA4, WMA3

## PARTS CATALOGUE NEWS

BOOKNo. : 13ZOS0E5

Block No.	Ref. No.	Part No.	Description	Reqd. QTY					Base Part No.	Parts catalogue code
				GX 120 T1	GX 120 T2	GX 120 T3	GX 120 UT2	GX 120 T3X		
		17631-Z0T-801	PACKING, FUEL FILLER CAP (39X62X3) (RADICON)	-	-	-	-	1	17631-Z1T-810	SM12, SMCC, SMW2
			PACKING, FUEL FILLER CAP (39X62X3) (TOYOSHA)	-	-	-	-	0	17631-Z1T-800	HX4, HTC2, PX2, SAR4, HT2, HXUZ, SG24, HTF2, HX2
	29	17672-Z4H-000	FILTER, FUEL.....	-	-	-	-	1		SKB4, WKT2, QA2
		17672-Z4H-000	FILTER, FUEL.....	-	-	-	-	(1)		WKS
			FILTER, FUEL.....	-	-	-	-	0	17672-Z4H-000	HX4, HTC2, PX2, HT2, HXUZ, SG24, HTF2, HX2
E-19	5	28451-Z4H-003	PULLEY, STARTER.....	-	-	-	-	1		QH4, QH26
			PULLEY, STARTER.....	-	-	-	-	0	28451-Z4H-003	SKB3, SKB4, SG24
	6	31110-Z4H-000	FLYWHEEL COMP. ....	-	-	-	-	1		QME4, QXUZ
	7		FLYWHEEL COMP. ....	-	-	-	-	0	31110-Z4H-810	QME4, QXUZ
	9	28450-Z4H-003	PULLEY COMP. , STARTER.....	-	-	-	-	1		SKB3, SKB4, SG24
			PULLEY COMP. , STARTER.....	-	-	-	-	0	28450-Z4H-003	QH4, QH26
E-20	2	30700-Z0T-821	CAP ASSY. , NOISE SUPPRESSOR (TEC)	-	-	-	-	1	30700-Z0T-803	LX4, LXUZ, QH4, QH26, QA2
	3	31510-ZE1-811	COIL ASSY. , LAMP (12V/25W).....	-	-	-	-	2		SJD2
			COIL ASSY. , LAMP (12V/25W).....	-	-	-	-	0	31510-ZE1-811	QME4
	4	31511-ZE1-000	CLAMPER, CORD.....	-	-	-	-	1		SKB3, SKB4, SJD2
			CLAMPER, CORD.....	-	-	-	-	0	31511-ZE1-000	QME4, QXUZ
	5	31512-ZE1-000	GROMMET, CORD.....	-	-	-	-	1		SKB3, SKB4, SJD2
			GROMMET, CORD.....	-	-	-	-	0	31512-ZE1-000	QME4, QXUZ
	7	90015-883-000	BOLT, FLANGE, 6X28 (CT200).....	-	-	-	-	4		SKB3, SKB4, SJD2
			BOLT, FLANGE, 6X28 (CT200).....	-	-	-	-	0	90015-883-000	QME4, QXUZ
	8	90019-883-000	BOLT, FLANGE, 5X10 (CT200).....	-	-	-	-	1		SKB3, SKB4, SJD2
			BOLT, FLANGE, 5X10 (CT200).....	-	-	-	-	0	90019-883-000	QME4, QXUZ
	11	31510-ZE1-711	COIL ASSY. , LAMP (12V/50W).....	-	-	-	-	1		SKB3, SKB4

## PARTS CATALOGUE NEWS

BOOKNo. : 13ZOS0E5

Block No.	Ref. No.	Part No.	Description	Reqd. QTY					Base Part No.	Parts catalogue code
				GX 120 T1	GX 120 T2	GX 120 T3	GX 120 UT2	GX 120 T3X		
			COIL ASSY., LAMP(12V/50W).....	-	-	-	-	0	31510-ZE1-711	QXUZ
E-22	1	16500-Z4H-010	CONTROL ASSY.....	-	-	-	-	1		TX2, WKS
			CONTROL ASSY.....	-	-	-	-	0	16500-Z4H-010	HX4, HTC2, SAR4, HT2, HXUZ, SG24, HTF2, HX2
	2	16500-Z4H-U51	CONTROL ASSY.....	-	-	-	-	1		SAR4
			CONTROL ASSY.....	-	-	-	-	0	16500-Z4H-U51	SMW2
	3	16500-Z4H-821	CONTROL ASSY. (REMOTE).....	-	-	-	-	1		HX4, HTC2, HT2, HXUZ, LX4, LXUZ, HTF2, HX2
	4	16551-Z4M-000	ARM, GOVERNOR.....	-	-	-	-	1		HX4, HTC2, PX2, SAR4, HT2, HXUZ, SG24, HTF2, HX2
	11	16576-891-000	HOLDER, CABLE.....	-	-	-	-	1		HX4, HTC2, SAR4, QME4, HT2, HXUZ, SG24, HTF2, HX2
			HOLDER, CABLE.....	-	-	-	-	0	16576-891-000	TX2, WKS
	16	16592-ZE1-810	SPRING, CABLE RETURN.....	-	-	-	-	1		HX4, HTC2, SAR4, HT2, HXUZ, SG24, HTF2, HX2
			SPRING, CABLE RETURN.....	-	-	-	-	0	16592-ZE1-810	TX2, WKS
	17	16594-883-010	HOLDER, WIRE.....	-	-	-	-	1		SAR4, QME4, SG24
			HOLDER, WIRE.....	-	-	-	-	0	16594-883-010	LX4, LXUZ, TX2, WKS
	18	16599-ZG1-M10	COLLAR, STOPPER.....	-	-	-	-	(1)		HX4, SAR4, QME4, LX4, RHQ4, QHQ4, SG24
	21	90016-ZG9-N30	SCREW, RECESSED, 5X25.....	-	-	-	-	(1)		HX4, SAR4, QME4, LX4, RHQ4, QHQ4, SG24
	24	90605-230-000	CIRCLIP, 5MM.....	-	-	-	-	1		SAR4, QME4, SG24
			CIRCLIP, 5MM.....	-	-	-	-	0	90605-230-000	LX4, LXUZ, TX2, WKS
	25	93500-04006-0H	SCREW, PAN, 4X6.....	-	-	-	-	1		SAR4, QME4, SG24
			SCREW, PAN, 4X6.....	-	-	-	-	0	93500-04006-0H	LX4, LXUZ, TX2, WKS
	26	93500-05016-0A	SCREW, PAN, 5X16.....	-	-	-	-	1		HX4, HTC2, SAR4, QME4, HT2, HXUZ, SG24, HTF2, HX2
			SCREW, PAN, 5X16.....	-	-	-	-	0	93500-05016-0A	TX2, WKS
	31		CONTROL ASSY. (REMOTE).....	-	-	-	-	0	16500-Z4H-801	QME4
	32		ARM COMP., GOVERNOR(MEIJ1)....	-	-	-	-	0	16550-Z4M-U50	HX4, HTC2, PX2, SAR4, HT2, HXUZ, SG24, HTF2, HX2
	34	16580-Z4H-000	BASE COMP., CONTROL.....	-	-	-	-	1		TX2, WKS

PARTS CATALOGUE NEWS

BOOKNo. : 13ZOS0E5

Block No.	Ref. No.	Part No.	Description	Reqd. QTY					Base Part No.	Parts catalogue code
				GX 120 T1	GX 120 T2	GX 120 T3	GX 120 UT2	GX 120 T3X		
			BASE COMP., CONTROL.....	-	-	-	-	0	16580-Z4H-000	HX4, HTC2, SAR4, HT2, HXUZ, SG24, HTF2, HX2
	35	16576-891-000	HOLDER, CABLE.....	-	-	-	-	1		SAR4
			HOLDER, CABLE.....	-	-	-	-	0	16576-891-000	QME4, SMW2
	36	16594-883-010	HOLDER, WIRE.....	-	-	-	-	1		SAR4
			HOLDER, WIRE.....	-	-	-	-	0	16594-883-010	QME4, SMW2
	37	90605-230-000	CIRCLIP, 5MM.....	-	-	-	-	1		SAR4
			CIRCLIP, 5MM.....	-	-	-	-	0	90605-230-000	QME4, SMW2
	38	93500-04006-0H	SCREW, PAN, 4X6.....	-	-	-	-	1		SAR4
			SCREW, PAN, 4X6.....	-	-	-	-	0	93500-04006-0H	QME4, SMW2
	39	93500-05016-0A	SCREW, PAN, 5X16.....	-	-	-	-	1		SAR4
			SCREW, PAN, 5X16.....	-	-	-	-	0	93500-05016-0A	QME4, SMW2
	40	16580-Z4H-810	BASE COMP., CONTROL.....	-	-	-	-	1		HX4, HTC2, SAR4, HT2, HXUZ, SG24, HTF2, HX2
			BASE COMP., CONTROL.....	-	-	-	-	0	16580-Z4H-810	TX2, WKS
	41	16500-Z4H-811	CONTROL ASSY. (REMOTE INTL)....	-	-	-	-	1		QME4, SG24, SMW2
			CONTROL ASSY. (REMOTE INTL)....	-	-	-	-	0	16500-Z4H-811	LX4, LXUZ, TX2, WKS

Block No.	Ref. No.	Part No.	Description	Reqd. QTY					Base Part No.	Parts catalogue code
				GX 120 T1	GX 120 T2	GX 120 T3	GX 120 UT2	GX 120 T3X		

**E-26-2 REDUCTION (3)**

Ref. No.	(Relative ref. Number) LON Description	FRT
2	(5)	
2141Y6	CASE, REDUCTION(R-TYPE) .....	0.3
3 2141Z7	PACKING, REDUCTION CASE (R-TYPE) .....	0.2
4 2141W7	REDUCTION COVER AND/OR PACKING (R-TYPE) .....	0.4
7 2141Z0	DISC, REDUCTION CLUTCH FRICTION .....	0.3
8 2141Z1	PLATE, REDUCTION CLUTCH .....	0.3
9 2141Z2	PLATE, REDUCTION CLUTCH PRESSURE .....	0.3
15 2141X1	SPROCKET, POWER TAKE OFF DRIVE CHAIN(R-TYPE) .....	0.3
16 2141W3	CHAIN, POWER TAKE OFF DRIVE (R-TYPE) .....	0.3
17 2141V8	SHAFT, POWER TAKE OFF (R-TYPE)	0.3
21 2141X4	OIL SEAL, POWER TAKE OFF SHAFT (R-TYPE) :REAR .....	0.3
30 2141V5	BEARING, POWER TAKE OFF SHAFT	

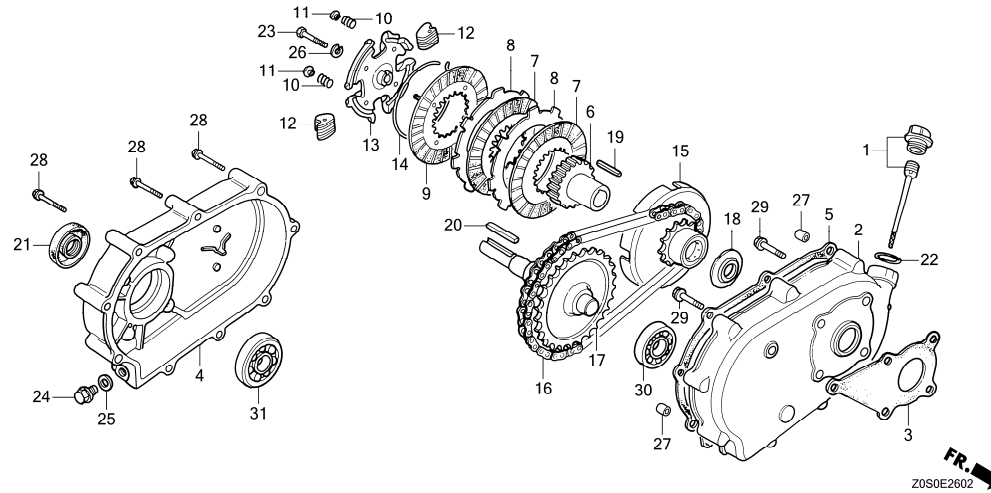

E-26-2	1	15600-ZH7-000	CAP ASSY., OIL FILLER.....	-	-	-	-	1	RHQ4
	2	21510-883-621	CASE, REDUCTION.....	-	-	-	-	1	RHQ4
	3	21591-ZH8-620	PACKING, REDUCTION CASE.....	-	-	-	-	1	RHQ4
	4	21610-822-611	COVER, REDUCTION.....	-	-	-	-	1	RHQ4
	5	21691-ZH8-800	PACKING, REDUCTION COVER.....	-	-	-	-	1	RHQ4
	6	22121-887-620	CENTER, CLUTCH(28T).....	-	-	-	-	1	RHQ4
	7	22201-822-610	DISK, CLUTCH FRICTION.....	-	-	-	-	2	RHQ4
	8	22311-822-610	PLATE, CLUTCH.....	-	-	-	-	2	RHQ4
	9	22350-822-610	PLATE COMP., CLUTCH PRESSURE..	-	-	-	-	1	RHQ4
	10	22411-822-611	SPRING, CLUTCH FREE.....	-	-	-	-	4	RHQ4
	11	22421-822-610	HOLDER, CLUTCH SPRING.....	-	-	-	-	4	RHQ4
	12	22521-822-610	WEIGHT, CLUTCH.....	-	-	-	-	48	RHQ4

PARTS CATALOGUE NEWS

BOOKNo. : 13ZOS0E5

Block No.	Ref. No.	Part No.	Description	Reqd. QTY					Base Part No.	Parts catalogue code
				GX 120 T1	GX 120 T2	GX 120 T3	GX 120 UT2	GX 120 T3X		
	13	22531-887-620	HOLDER, CLUTCH WEIGHT.....	-	-	-	-	1	RHQ4	
	14	22535-822-610	CENTER, CLUTCH WEIGHT.....	-	-	-	-	1	RHQ4	
	15	23120-883-621	SPROCKET COMP., DRIVE.....	-	-	-	-	1	RHQ4	
	16	23161-822-611	CHAIN, DRIVE (RK428SH-36LE)....	-	-	-	-	1	RHQ4	
	17	23711-822-610	SHAFT COMP., P. T. O. (28T).....	-	-	-	-	1	RHQ4	
	18	90403-887-620	WASHER, THRUST, 18MM.....	-	-	-	-	1	RHQ4	
	19	90741-883-621	KEY, 5MM.....	-	-	-	-	1	RHQ4	
	20	90741-889-810	KEY, 7X7X33 (YELLOW) (O. S.)....	-	-	-	-	1	RHQ4	
	21	91202-Z2F-801	OIL SEAL, 30X50X7.....	-	-	-	-	1	RHQ4	
	22	91301-805-000	O-RING, 26X2.7.....	-	-	-	-	1	RHQ4	
	23	92101-08035-0A	BOLT, HEX., 8X35.....	-	-	-	-	1	RHQ4	
	24	92800-12000	BOLT, DRAIN PLUG, 12MM.....	-	-	-	-	1	RHQ4	
	25	94109-12000	WASHER, DRAIN PLUG, 12MM.....	-	-	-	-	1	RHQ4	
	26	94111-08800	WASHER, SPRING, 8MM.....	-	-	-	-	1	RHQ4	
	27	94301-08100	DOWEL PIN, 8X10.....	-	-	-	-	2	RHQ4	
	28	95701-06055-00	BOLT, FLANGE, 6X55.....	-	-	-	-	9	RHQ4	
	29	95701-08022-00	BOLT, FLANGE, 8X22.....	-	-	-	-	5	RHQ4	
	30	96100-62050-00	BEARING, RADIAL BALL, 6205....	-	-	-	-	1	RHQ4	
	31	96100-62060-00	BEARING, RADIAL BALL, 6206....	-	-	-	-	1	RHQ4	

Block No.	Ref. No.	Part No.	Description	Reqd. QTY					Base Part No.	Parts catalogue code
				GX 120 T1	GX 120 T2	GX 120 T3	GX 120 UT2	GX 120 T3X		

**E-26-3 REDUCTION (4)**

Ref. No.	(Relative ref. Number)	Description	FRT
1	(4)		
2141Y7		CASE, REDUCTION (H-TYPE) .....	0.2
2 2141Z8		PACKING, REDUCTION CASE (H-TYPE) .....	0.2
3 2141W8		REDUCTION COVER AND/OR PACKING (H-TYPE) .....	0.3
5 2141V9		SHAFT, POWER TAKE OFF (H-TYPE)	0.2
8 2141X5		OIL SEAL, POWER TAKE OFF SHAFT (H-TYPE) :REAR .....	0.2
12 2141Y4		BEARING, POWER TAKE OFF SHAFT (H-TYPE) :FRONT .....	0.3
13 2141Y0		BEARING, POWER TAKE OFF SHAFT (H-TYPE) :REAR .....	0.3

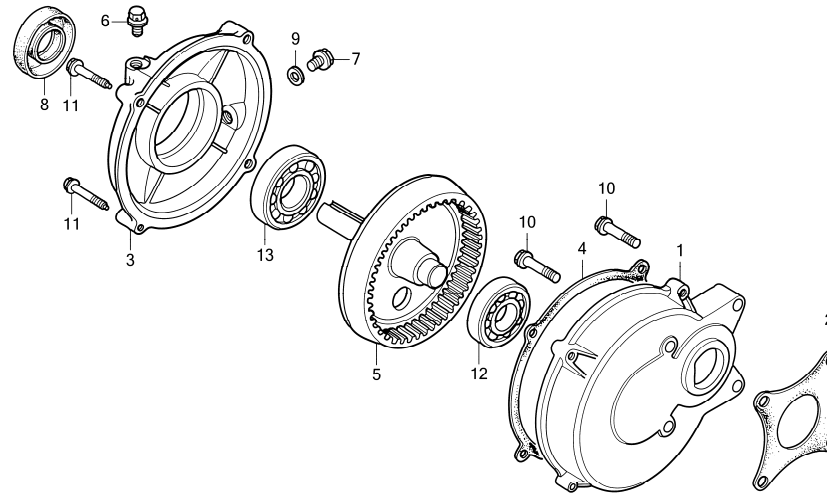

FR. →  
ZOS0E2603

E-26-3	1	21521-883-741	CASE, REDUCTION.....	-	-	-	-	1	HX4, HTC2, HT2, HXUZ, HTF2, HX2
	2	21591-ZH8-740	PACKING, REDUCTION CASE.....	-	-	-	-	1	HX4, HTC2, HT2, HXUZ, HTF2, HX2
	3	21621-883-742	COVER, REDUCTION.....	-	-	-	-	1	HX4, HTC2, HT2, HXUZ, HTF2, HX2
	4	21692-ZH7-000	PACKING, REDUCTION COVER.....	-	-	-	-	1	HX4, HTC2, HT2, HXUZ, HTF2, HX2
	5	23710-883-740	SHAFT, P. T. O. (86T).....	-	-	-	-	1	HX4, HTC2, HT2, HXUZ, HTF2, HX2
	6	90002-883-740	BOLT, BREATHING.....	-	-	-	-	1	HX4, HTC2, HT2, HXUZ, HTF2, HX2
	7	90131-883-000	BOLT, DRAIN PLUG, 12X15.....	-	-	-	-	1	HX4, HTC2, HT2, HXUZ, HTF2, HX2
	8	91201-Z0T-801	OIL SEAL, 25X41X6 (NOK).....	-	-	-	-	1	HX4, HTC2, HT2, HXUZ, HTF2, HX2
	9	94109-12000	WASHER, DRAIN PLUG, 12MM.....	-	-	-	-	1	HX4, HTC2, HT2, HXUZ, HTF2, HX2
	10	95701-08032-08	BOLT, FLANGE, 8X32.....	-	-	-	-	4	HX4, HTC2, HT2, HXUZ, HTF2, HX2
	11	95701-08035-00	BOLT, FLANGE, 8X35.....	-	-	-	-	4	HX4, HTC2, HT2, HXUZ, HTF2, HX2
	12	96100-62040-00	BEARING, RADIAL BALL, 6204....	-	-	-	-	1	HX4, HTC2, HT2, HXUZ, HTF2, HX2



PARTS CATALOGUE NEWS

BOOKNo. : 13ZOS0E5

Block No.	Ref. No.	Part No.	Description	Reqd. QTY					Base Part No.	Parts catalogue code
				GX 120 T1	GX 120 T2	GX 120 T3	GX 120 UT2	GX 120 T3X		
	13	96100-63050-00	BEARING, RADIAL BALL, 6305...	-	-	-	-	1	HX4, HTC2, HT2, HXUZ, HTF2, HX2	

E-28 LABEL

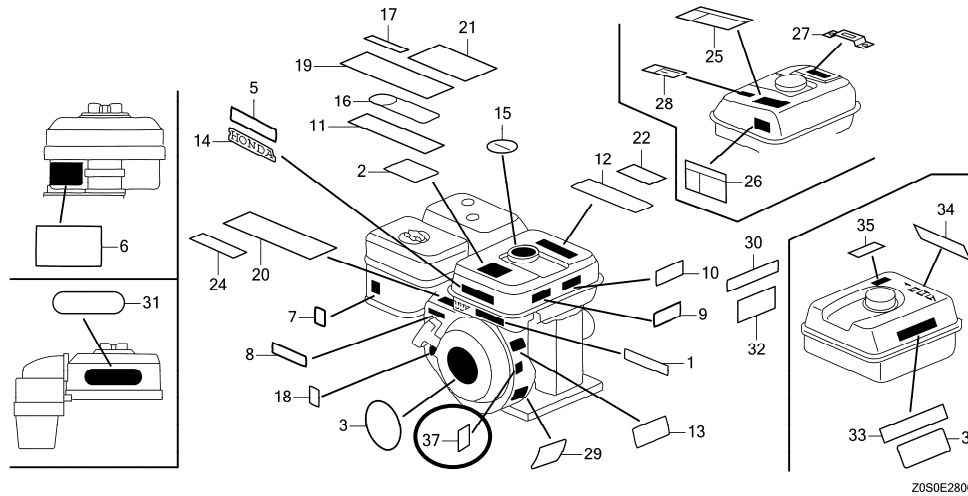

E-28	3	87521-Z4H-000	EMBLEM (GX120) . . . . .	-	-	-	-	1	SKB3, SKB4
	5		LABEL, CAUTION. . . . .	-	-	-	-	0	87522-Z0T-801 QA2
			LABEL, CAUTION (THAI) . . . . .	-	-	-	-	0	87522-Z0T-811 QH04, QH26
	7	87528-Z4M-000	MARK, CHOKE. . . . .	-	-	-	-	1	87528-Z0T-800 QH04, QH26
	8	87532-ZH7-000	MARK, THROTTLE INDICATION. . . . .	-	-	-	-	1	87532-ZM3-G00 HX4, HTC2, PX2, SAR4, SX4, HT2, QXS2, QXW2, HXUZ, QXUZ, RHQ4, SWX2, SXS4, QJG2, QX2, QX9, SG24, SHQ4, TX2, WKS, HTF2, HX2, QX4, WKT2, QWA4, WMA3
		87532-ZH7-000	MARK, THROTTLE INDICATION. . . . .	-	-	-	-	1	SM12, SKB3, SKB4, LX4, SMCC, LXUZ, QH04, SMW2, QH26, QA2
		87532-ZH7-000	MARK, THROTTLE INDICATION. . . . .	-	-	-	-	1	87532-ZH8-W40 SX4, QXS2, QXW2, QXUZ, RHQ4, SWX2, QJG2, QX2, QX9, SHQ4, TX2, WKS, QX4, WKT2, QWA4, WMA3
	11		MARK A, COMBINATION (JAPANESE). . . . .	-	-	-	-	0	87520-ZH8-000 HX4, SM12, HTC2, PX2, SAR4, HT2, HXUZ, LX4, SMCC, LXUZ, SG24, SMW2, HTF2, HX2

## PARTS CATALOGUE NEWS

BOOKNo. : 13ZOS0E5

Block No.	Ref. No.	Part No.	Description	Reqd. QTY					Base Part No.	Parts catalogue code
				GX 120 T1	GX 120 T2	GX 120 T3	GX 120 UT2	GX 120 T3X		
	12		MARK B, COMBINATION (JAPANESE).	-	-	-	-	0	87526-ZH8-000	HX4, SM12, HTC2, PX2, SAR4, HT2, HXUZ, LX4, SMCC, LXUZ, SG24, SMW2, HTF2, HX2
	18		LABEL, WARNING (NOT CERTIFIED FOR SALE)	-	-	-	-	0	87114-ZH7-000	HX4, QTR2, SM12, HTC2, PX2, SAR4, SX4, QME4, SKB3, SKB4, HT2, QXS2, QXW2, HXUZ, LX4, QXUZ, RHQ4, SMCC, SWX2, SXS4, LXUZ, QHQ4, QJG2, QX2, QX9, SG24, SHQ4, SJD2, SMW2, TX2, WKS, HTF2, HX2, QH26, QX4, WKT2, QA2, QWA4, WMA3
	22		MARK, OIL ALERT.....	-	-	-	-	0	87530-ZL8-810	HX4, HTC2, PX2, SAR4, HT2, HXUZ, SG24, HTF2, HX2
	32		MARK, OPERATOR CAUTION.....	-	-	-	-	0	87516-ZOT-801	QTR2, SX4, QME4, SKB3, SKB4, QXS2, QXW2, QXUZ, RHQ4, SWX2, SXS4, QJG2, QX2, QX9, SHQ4, SJD2, TX2, WKS, QX4, WKT2, QWA4, WMA3
	35	87539-Z4M-000	MARK, EX. CAUTION (ENGLISH)....	-	-	-	-	1		QTR2, SM12, HTC2, PX2, HT2, QXS2, HXUZ, QXUZ, SMCC, SWX2, LXUZ, QJG2, QX2, SJD2, SMW2, TX2, HTF2, HX2, QH26, WKT2, QA2
		87539-Z4M-800	MARK, EX. CAUTION (PICTOGRAPH).	-	-	-	-	1		SKB3, SKB4, QXW2
	36	87516-Z4H-020	MARK, OPERATOR CAUTION (ENGLISH) (MADE IN THAI)	-	-	-	-	1		HX4, QTR2, SM12, HTC2, PX2, SAR4, SX4, QME4, SKB3, SKB4, HT2, QXS2, QXW2, HXUZ, LX4, QXUZ, RHQ4, SWX2, SXS4, LXUZ, QHQ4, QJG2, QX2, QX9, SG24, SHQ4, SJD2, SMW2, TX2, WKS, HTF2, HX2, QH26, QX4, WKT2, QA2, QWA4, WMA3
	37	87114-ZH7-860	LABEL, WARNING (NOT CERTIFIED FOR SALE)	-	-	-	-	1		HX4, QTR2, SM12, HTC2, PX2, SAR4, SX4, QME4, SKB3, SKB4, HT2, QXS2, QXW2, HXUZ, LX4, QXUZ, RHQ4, SMCC, SWX2, SXS4, LXUZ, QHQ4, QJG2, QX2, QX9, SG24, SHQ4, SJD2, SMW2, TX2, WKS, HTF2, HX2, QH26, QX4, WKT2, QA2, QWA4, WMA3
E-29	2		GAUGE ASSY., THICKNESS.....	-	-	-	-	0	89210-ZF1-000	QA2
	3	89216-ZOT-800	WRENCH, SPARK PLUG.....	-	-	-	-	(1)		QA2
		89216-ZOT-800	WRENCH, SPARK PLUG.....	-	-	-	-	1		SKB3, QXUZ
			WRENCH, SPARK PLUG.....	-	-	-	-	0	89216-ZOT-800	HX4, HTC2, PX2, HT2, HXUZ, LX4, SXS4, QHQ4, SG24, TX2, HTF2, HX2, QH26
	4	89219-805-000	HANDLE, BOX WRENCH.....	-	-	-	-	1		SKB3, WKS
			HANDLE, BOX WRENCH.....	-	-	-	-	0	89219-805-000	HX4, HTC2, PX2, SAR4, HT2, HXUZ, QHQ4, SG24, HTF2, HX2, QH26, QA2
	6		SPANNER, 10X12.....	-	-	-	-	0	89212-KWW-601	QHQ4, QH26, QA2
	8		BAG, TOOL, 230MM. (LOCAL PROCUREMENT)	-	-	-	-	0	89101-ZOT-800	QHQ4, QH26, QA2

PARTS CATALOGUE NEWS

BOOKNo. : 13ZOS0E5

Block No.	Ref. No.	Part No.	Description	Reqd. QTY					Base Part No.	Parts catalogue code
				GX 120 T1	GX 120 T2	GX 120 T3	GX 120 UT2	GX 120 T3X		
	9		SPANNER, 12X14 (ATC).....	-	-	-	-	0	89213-KWW-601	QA2
E-40	8		JOINT, DRAIN.....	-	-	-	-	0	15550-ZK8-P90	SMW2
	9		TUBE, DRAIN.....	-	-	-	-	0	15552-ZB9-000	SMW2
	14		WASHER, DRAIN PLUG, 10.2MM....	-	-	-	-	0	90601-ZE1-000	SMW2
	15		CLAMP, TUBE (D12).....	-	-	-	-	0	95002-41200-08	SMW2
	16	18340-ZE1-010	DEFLECTOR COMP.....	-	-	-	-	1		SKB4, QXUZ, QA2
			DEFLECTOR COMP.....	-	-	-	-	0	18340-ZE1-010	HX4, HTC2, PX2, HT2, LX4, RHQ4, QHQ4, SG24, SHQ4, HX2, QH26
	17	18522-ZE1-000	GUIDE, MUFFLER.....	-	-	-	-	1		SKB4, QXUZ, QA2
			GUIDE, MUFFLER.....	-	-	-	-	0	18522-ZE1-000	HX4, HTC2, PX2, HT2, LX4, RHQ4, QHQ4, SG24, SHQ4, HX2, QH26
	18	90002-Z0T-800	SCREW, TAPPING, 4X8.....	-	-	-	-	2		SKB4, QXUZ, QA2
			SCREW, TAPPING, 4X8.....	-	-	-	-	0	90002-Z0T-800	HX4, HTC2, PX2, HT2, LX4, RHQ4, QHQ4, SG24, SHQ4, HX2, QH26
	19		KEY, 5X5X33 (YELLOW).....	-	-	-	-	0	90741-883-810	HX4, HTC2, PX2, HT2, HXUZ, HTF2, HX2
			KEY, 4.78X4.78X17.....	-	-	-	-	0	90745-Z4H-T00	QME4
			KEY, 4.78X4.78X38.....	-	-	-	-	0	90745-ZE1-600	RHQ4, QHQ4, QH26
	20	18331-883-810	CAP, MUFFLER.....	-	-	-	-	1		SG24
			CAP, MUFFLER.....	-	-	-	-	0	18331-883-810	SKB4
	22	90055-ZE1-000	SCREW, TAPPING, 4X6.....	-	-	-	-	2		SG24
			SCREW, TAPPING, 4X6.....	-	-	-	-	0	90055-ZE1-000	SKB4
E-40-1	2		MARK, OPERATOR CAUTION (CHINESE)	-	-	-	-	0	87516-ZK6-801	QTR2, QME4, SKB3, SKB4, QXS2, QXW2, QXUZ, RHQ4, QJG2, QX2, SJD2, TX2, WKS, WKT2, WMA3
	4	87539-Z4M-800	MARK, EX. CAUTION (PICTOGRAPH)	-	-	-	-	1		QTR2, SM12, HTC2, PX2, HT2, QXS2, HXUZ, QXUZ, SMCC, SWX2, LXUZ, QJG2, QX2, SJD2, SMW2, TX2, HTF2, HX2, QH26, WKT2, QA2
	6	87516-Z4H-020	MARK, OPERATOR CAUTION (ENGLISH) (MADE IN THAI)	-	-	-	-	1		SMCC

## PARTS CATALOGUE NEWS

BOOKNo. : 13ZOS0E5

Block No.	Ref. No.	Part No.	Description	Reqd. QTY					Base Part No.	Parts catalogue code
				GX 120 T1	GX 120 T2	GX 120 T3	GX 120 UT2	GX 120 T3X		
		87516-Z4H-802	MARK, OPERATOR CAUTION (FRENCH) (MADE IN THAI)	-	-	-	-	1	HX4, QTR2, SM12, HTC2, PX2, SAR4, SX4, QME4, HT2, QXS2, QXW2, HXUZ LX4, QXUZ, RHQ4, SMCC, SWX2, SXS4, LXUZ, QHQ4, QJG2, QX2, QX9 SG24, SHQ4, SJD2, SMW2, TX2, WKS, HTF2, HX2, QH26, QX4, WKT2, QA2 QWA4, WMA3	
	8	87520-ZH8-000	MARK A, COMBINATION (JAPANESE)	-	-	-	-	1	SMCC	
	9	87526-ZH8-000	MARK B, COMBINATION (JAPANESE)	-	-	-	-	1	SMCC	
	10	87539-Z4M-000	MARK, EX. CAUTION (ENGLISH) . . . .	-	-	-	-	1	HX4, SAR4, SX4, QME4, SKB3, QXW2, LX4, RHQ4, SXS4, QHQ4, QX9, SG24 SHQ4, WKS, QX4, QWA4, WMA3	
		87539-Z4M-810	MARK, EX. CAUTION (FRENCH) . . . . .	-	-	-	-	1	HX4, QTR2, SM12, HTC2, PX2, SAR4, SX4, QME4, HT2, QXS2, QXW2, HXUZ LX4, QXUZ, RHQ4, SMCC, SWX2, SXS4, LXUZ, QHQ4, QJG2, QX2, QX9 SG24, SHQ4, SJD2, SMW2, TX2, WKS, HTF2, HX2, QH26, QX4, WKT2, QA2 QWA4, WMA3	
EOP-2	1	17233-896-701	COLLAR, AIR CLEANER CASE . . . . .	-	-	-	-	(2)	HX4, SAR4, QME4, LX4, RHQ4, QHQ4, SG24	
	2	18433-ZH8-W40	COVER COMP., MUFFLER . . . . .	-	-	-	-	(1)	HX4, SAR4, QME4, LX4, RHQ4, QHQ4, SG24	
	3	18434-ZH8-W40	COVER COMP., RR. MUFFLER . . . . .	-	-	-	-	(1)	HX4, SAR4, QME4, LX4, RHQ4, QHQ4, SG24	
	4	18436-ZH8-W41	BASE COMP., MUFFLER COVER . . . . .	-	-	-	-	(1)	HX4, SAR4, QME4, LX4, RHQ4, QHQ4, SG24	
	5	18466-ZH8-W40	SPACER, MUFFLER COVER . . . . .	-	-	-	-	(3)	HX4, SAR4, QME4, LX4, RHQ4, QHQ4, SG24	
	6	90050-ZE1-000	SCREW, TAPPING, 5X8 . . . . .	-	-	-	-	(1)	HX4, SAR4, QME4, LX4, RHQ4, QHQ4, SG24	
	7	90050-ZH8-W40	SCREW, TAPPING, 5X25 . . . . .	-	-	-	-	(2)	HX4, SAR4, QME4, LX4, RHQ4, QHQ4, SG24	
	8	90302-KF9-900	NUT, HEX., 5MM . . . . .	-	-	-	-	(3)	HX4, SAR4, QME4, LX4, RHQ4, QHQ4, SG24	
	9	93891-06020-07	SCREW-WASHER, 6X20 . . . . .	-	-	-	-	(3)	HX4, SAR4, QME4, LX4, RHQ4, QHQ4, SG24	
	10	94103-05700	WASHER, PLAIN, 5MM . . . . .	-	-	-	-	(3)	HX4, SAR4, QME4, LX4, RHQ4, QHQ4, SG24	

# HONDA PARTS CATALOGUE NEWS

## PARTS CATALOGUE - CORRECTED

CODE NO.	13Z0S0E5
PARTS CATALOGUE NEWS	GX120T1 GX120T2 GX120T3 GX120UT2
NEWS NO.	015

Block No.	Ref. No.	Note	Part No.	Description	Reqd. QTY					Serial No.	Parts catalogue code
					GX 120 T1	GX 120 T2	GX 120 T3	GX 120 UT2	GX 120 T3X		
E-2	14	T	98079-55855	PLUG, SPARK (W16EPR-U) (DENSO) . .	-	(1)	(1)	-	(1)	-----	HT2, HTC2, HTF2, HX2, HX4, HXUZ, PX2, QJG2, QJG5, QTR2 QTR5, RHQ4, SJD2, SJD5, SM11, SMW2
		T	98079-55876	PLUG, SPARK (BPR5ES) (NGK) . . . . .	(1)	(1)	(1)	-	(1)	-----	HT2, HTC2, HTF2, HX2, HX4, HXUZ, LH, LH2, LHL, LHQ4, LX4 LXU, LXUZ, PX2, Q1B9, QA2, QH, QH26, QHB1, QHQ4, QJG2 QJG5, QME4, 7QMP4, QTR2, QTR5, QW24, QX, QX2, QX25 QX26, QX4, QX45, QX7, QX9, QX95, QXBR, QXS2, QXS5, QXU QXUZ, QXW2, QXW5, RHQ4, SD4, SG24, SJD2, SJD5, SM11 SMW2, SWX2, SWX5, TX, TX2, TX26, TXBR, VT, W1A3, W1A4 WBT, WBT2, WBTk, WKT2, WKT4, WKT5, WKT6, WMA3, WMK WMKJ, WMKK
F-17	5	T	17631-Z0T-801	PACKING, FUEL FILLER CAP (39X62X3) (RADICON)	1	1	-	-	-	-----	L1C1, LD, LH, LH2, LHL, LHQ4, LJ, LTK1, LX4, LXU, PM Q1B9, QA2, QCT, QD, QDBR, QH, QH26, QHB1, QHQ4, QHT QMA4, QME4, QMP4, QPT, QT, QTD, QTN, QW24, QWA4, QX, QX2 QX26, QX4, QX7, QXBR, QXS2, QXU, S1P4, SAJ, SD, SD16 SD2, SD4, SG24, SHQ4, SHQC, SJ, SJMY, SK, SMA7, SMJ SWX2, SX, SX4, SX7, SXS4, TH, TX, TX2, TX26, TXBR, VEK VEX, VEX7, VMS4, VSP, VSX, VSX1, VT, VX, VX4, VXBR, VXU W1A3, W1A4, WBT, WBT2, WBTk, WJP, WKS, WKT2, WKT4, WKT6 WMA3, WMK, WMKJ, WMKK
		T	17631-Z0T-812	PACKING, FUEL FILLER CAP (39X62X3) (TOYOSHA)	-	(1)	-	-	-	-----	LJ, LTK1, SAJ, SAJ1, SJ, SJMY, SMJ, SYA, VEK, VSX, VSX1

NOTE A:PART NO. CHANGE D:NEWLY PROVIDED E:PART NO. DELETION K:REQUIRED NO. CORRECTION L:APPLICATION SERIAL NO. CORRECTION  
M:PART DESCRIPTION CORRECTION T:APPLICATION CORRECTION Z:REMARKS CHANGE

# HONDA PARTS CATALOGUE NEWS

## PARTS CATALOGUE - CORRECTED

CODE NO.	13Z0S0E5
PARTS CATALOGUE NEWS	GX120T1 GX120T2 GX120T3 GX120UT2
NEWS NO.	016

Block No.	Ref. No.	Note	Part No.	Description	Reqd. QTY					Serial No.	Parts catalogue code
					GX 120 T1	GX 120 T2	GX 120 T3	GX 120 UT2	GX 120 T3X		
E-17	5	T	17631-Z0T-801	PACKING, FUEL FILLER CAP (39X62X3) (RADICON)	1	1	-	-	-	-----	L1C1, LD, LH, LH2, LHL, LHQ4, LJ, LTK1, LX4, LXU, PM Q1B9, QA2, QCT, QD, QDBR, QH, QH26, QHB1, QHQ4, QHT QMA4, QME4, QMP4, QPT, QT, QTD, QTN, QW24, QWA4, QX, QX2 QX26, QX4, QX7, QXBR, QXS2, QXU, S1P4, SAJ, SD, SD16 SD2, SD4, SG24, SHQ4, SHQC, SJ, SJMY, SK, SMA7, SMJ SWX2, SX, SX4, SX7, SXS4, TH, TX, TX2, TX26, TXBR, VEK VEX, VEX7, VMS4, VSP, VSX, VSX1, VT, VX, VX4, VXBR, VXU W1A3, W1A4, WBT, WBT2, WBTk, WJP, WKS, WKT2, WKT4, WKT6 WMA3, WMK, WMKJ, WMKK
					-	-	1	-	-	-----	1277421 L1C1, LH, LH2, LHL, LJ, LTK1, QD, QH, QHT, QJG5, QPT QTR5, QWA5, QX25, QX45, QX95, QXS5, QXW5, S1P4, SAJ, SD SJ, SJD5, SJMY, SK, SMJ, SWX5, SX45, SXS5, VEK, WBT WKT5, WMKJ, WMKK
	27	E	17620-Z0T-830	*PART NO. DELETION							
		T	17620-Z0T-820	CAP COMP., FUEL FILLER (CHROME PLATED)	-	1	-	-	-	-----	SM11, VMJ
		D	17620-Z0T-831	CAP ASSY., FUEL FILLER.....	-	-	1	-	-	-----	SM11, VMJ
		T	17620-Z4H-920	.....	-	-	1	-	-	1121947	SAJ1
					-	-	-	-	1	-----	HT2, HTC2, HTF2, HX2, HX4, HXUZ, LX4, LXUZ, PX2, QA2 QH26, QHQ4, QME4, QWA4, QX2, QX4, QX9, QXS2, QXUZ, QXW2 RHQ4, SAR4, SG24, SHQ4, SM12, SMCC, SMW2, SWX2, SX4 SXS4, TX2, WKS, WKT2, WMA3

NOTE A:PART NO. CHANGE D:NEWLY PROVIDED E:PART NO. DELETION K:REQUIRED NO. CORRECTION L:APPLICATION SERIAL NO. CORRECTION  
M:PART DESCRIPTION CORRECTION T:APPLICATION CORRECTION Z:REMARKS CHANGE

PARTS CATALOGUE NEWS

BOOKNo. :13ZOS0E5

Block No.	Ref. No.	Note	Part No.	Description	Reqd. QTY					Serial No.	Parts catalogue code
					GX 120 T1	GX 120 T2	GX 120 T3	GX 120 UT2	GX 120 T3X		
	28	T	17631-Z1T-800	PACKING, FUEL FILLER CAP (39X62X3) (TOYOSHA)	-	1	-	1	-	-----	SAJ1, SM11, SMCC, VMJ
					-	-	1	-	-	-----	SAJ1
		L	17631-Z1T-810	PACKING, FUEL FILLER CAP.....	-	-	1	-	-	-----	SM11, VMJ

NOTE A:PART NO. CHANGE D:NEWLY PROVIDED E:PART NO. DELETION K:REQUIRED NO. CORRECTION L:APPLICATION SERIAL NO. CORRECTION  
M:PART DESCRIPTION CORRECTION T:APPLICATION CORRECTION Z:REMARKS CHANGE